Compare Them—
Compare the Sun with any newspaper printed in Lowell at the same time or several hours later and note the difference. You know a newspaper when you see it, and you also know a fake sheet when you see one.

THE LOWELL SUN

Lowell's Greatest.
The Sun leads all its local rivals in sales, in push, in style, in enterprise and in influence. It is Lowell's Greatest Newspaper.

ESTABLISHED 1878 LOWELL MASS. WEDNESDAY AUGUST 12 1903 10 PAGES ONE CENT

20TH VICTIM DEAD

Succumbed to Injuries Received by Explosion

Two Year Old Charles Baillargeon Died Yesterday After Lingering Two Weeks With Concussion of the Brain—Claims Committee Takes Inventory of 65 Houses at Riverside Park—Mr. Goodwin's Condition—Teeth and Jaw Bone Found Yesterday

Another victim was added to the list of dead, the 20th, in the recent explosion when two-year-old Charles Baillargeon, passed away at the home of his aunt, Mrs. Peter Samson, 94 High street, where the little fellow had been hovering between life and death since the day of the explosion.

The child at the time of the explosion was in the care of Mrs. Charles Hamel of Acton street while his mother, Mrs. Josephine Baillargeon, was working at her loom in the mill.

The Hamel residence, it will be recalled, was in close proximity to the magazines and the structure was leveled to the ground and then reduced to ashes in the fire.

Mrs. Hamel, her son, Napoleon, and the Baillargeon child, had a miraculous escape from instant death and both received injuries which were at first regarded as not serious.

The Baillargeon child was taken to the Emergency hospital but Mrs. Baillargeon upon being notified had the little one removed to the house on High street.

Dr. Brunelle was called and he found the child suffering from concussion of the brain and he treated the little sufferer until death relieved his pain. The mother and child came here from Houghton, Mich., three months ago where the father and other members of the family still reside. The father is a fireman in a copper smelting establishment and is known there as Oliver Badger.

The child was buried this afternoon in St. Joseph's cemetery and the funeral expenses were borne by the relief fund.

CASE OF GOODWIN.

But Goodwin, at St. John's hospital, is by no means entirely recovered from his recent injuries and it is doubtful if he ever will be. In the first place Goodwin is an old man and old men are more susceptible to shocks and injuries than young people. His sight was somewhat bad before the accident and since the accident his hearing is so badly affected that it is necessary to talk very loud when addressing him. Furthermore, while his mind is not affected in the sense that he has become irresponsible, he is continually brooding over the tragic affair and sits for hours with his bowed head in his hands worrying. While no general statement has been made by him concerning the cause of the accident, when the case is investigated undoubtedly it will quite likely be found that he poured the liquid on the water on the floor to prevent the nitro glycerine from exploding.

CLAIMS COMMITTEE.

The full claims committee of the relief committee reported at Riverside park, at 1.30 o'clock yesterday afternoon and from that time until 5 o'clock visited 65 houses. Their afternoon's work convinced them that the amount of damage is far greater than anyone has yet estimated.

Those who made the tour were Hon. George E. Putnam, Charles P. Conant, Jesse H. Sheppard, Michael F. Gookin, Alphonse Bibeault, Samuel A. Pickering and Chairman A. C. Blaisdell of the Tewksbury selectmen.

It was necessary to go into each house that remained standing for in many cases while the exterior of the house was but slightly damaged the interior was totally wrecked and hence the committee worked hard. Mr. Sheppard officiated as secretary of the committee.

A regular form of inquiry was used as follows: Owner's name; assessed value of house; if mortgaged, the amount of mortgage and by whom held; estimated damage to house and to furniture; description of the present condition of the house and furniture; injuries if any to owner and family.

All the property owners were present at their lots when the committee called and showed them everything to be seen in connection with their respective losses. A few attempted to exaggerate their losses but the majority took the situation philosophically and were glad enough to know that an attempt was being made to aid them.

THE CARNEY HOUSE.

Many interesting cases were disclosed for the first time by the committee's visit. The Carney house, the owner of which has been a resident of it for the past 20 years, is located at quite a distance from the scene of the explosion and yet it was badly wrecked. The house was lifted off its foundation, but still left standing. A large brick went through one window across the room, through a picture and wall into another room and through a second window and finally imbedded itself in the railroad bank beyond. The Carney boy was at the breakfast table and the brick passed over his head. One of the members procured the brick and the picture and intends to exhibit them in his store window.

WANTS NEW TEETH.

The committee was approached by a woman who had all her front teeth knocked out. She was in the back part of the house and was thrown against a shelf. All her teeth were destroyed and she desires a new set. While going over the ruins of the Marcotte house in Acton street one of the members found a set of teeth and a human jaw bone, both of which were turned over to Undertaker Molloy.

HOUSES WERE MORTGAGED.

Nearly all the houses at Riverside park were under mortgages. The land was sold under the agency of D. H. Laporte to poor French people who had saved up enough to begin the work of building a home of their own and each house represented the hard-earned savings of years. Most of the mortgages are held by the Five Cent Savings, the Union and the Lowell Institution for Savings. It has been suggested that the banks be allowed to foreclose their mortgages for what there is left and then pay the people for their actual loss. Should this be done the banks in many cases will be losers.

INTERNAL TROUBLES.

Some of the sufferers have been having trouble of an internal nature over their losses and Selectman Blaisdell was pleased when the claims committee came along to relieve him of the unpleasant task of general arbitrator.

Yesterday two brothers residing at the park who for several years have been enemies came together unexpectedly and the committee were entertained with a fist fight.

When they had been separated, one rushed into his house and returned flourishing a sickle and threatening the other's life. A Tewksbury officer threatened to arrest both and they quieted down.

Zephyrin Perrusse, one of the biggest losers at the park, claims that one of his neighbors is carrying away his property and he will bring suit against him. Mr. Perusse lost his wife and daughter in the explosion and was himself blown from an outhouse into a ditch. His house was blown to atoms and neighbors have taken away all the wood that was in his house. One man who lives near started yesterday to carry away loads of lumber which had been deposited in his yard, claiming that as the same had been placed on his property he became the immediate owner. Mr. Perusse states that he will sue this man while Chairman Blaisdell says that a man who would be so mean at such a time should get no relief.

MR. CHANDLER'S CENSUS.

Town Clerk John H. Chandler started his census of Riverside Park yesterday assisted by a town police officer and he found that many persons have not been seen or heard of since the explosion.

RELIEF COMMITTEE MET.

The relief committee met at Mayor Howe's office in city hall last evening, and held an informal discussion of plans. The sentiment appeared to be that the needy is being properly cared for and there is no need for a change of plans at present.

PRESENTED A WAR RELIC.

Patrick Donnelly, a resident of the devastated district yesterday presented Chairman Blaisdell with a 32-calibre colt revolver that saw service in the civil war. The revolver was located by Mr. Donnelly in the ruins.

REPAIRS BEING MADE.

The sounds of the saw and hammer are now being heard continuously during the day in the vicinity of the ruined district, for the property owners who have not suffered seriously are making immediate repairs without waiting for the committee.

The fire warden will be called upon to condemn some 30 houses that are now in a tottering condition, so as to protect the town from damages should any accidents occur in and about them. If the wardens condemn the houses the only thing remaining for the owners to do is to pull them down and not attempt to repair them.

EXPLOSION NOTES.

About 5000 people visited the ruins yesterday to the great surprise of the town police who did not expect them. The contribution boxes were set up again and more money was collected.

William Wilkinson of Billerica street was presented yesterday with a new brass bedstead by Mr. Ayers of Agawam street and other friends. Mr. Wilkinson was one of the heaviest losers.

Mrs. Albert Lybrand made her second visit to the ruins yesterday afternoon. On the occasion of her first visit she went there after little Robbie Riggs who ran up there from her house. Yesterday she was accompanied by her mother who just arrived from Washington.

REMAINS OF HORSE FOUND.

The remnants of putrid flesh left on the scene of the explosion have caused an unbearable odor to permeate the atmosphere of Riverside park. Efforts have been made to remove all such carrion, but it is almost impossible to find it all. D. H. Laporte of Little Canada, who has a potato patch a short distance from Riverside park, went there yesterday and found several portions and half of a side of a horse scattered through the patch.

COURT MERRIMACK'S DONATION.

At the regular monthly meeting of Court Merrimack, F. of A., last evening it was unanimously voted to appropriate $25 for the sufferers.

STEADY DEMANDS.

The demands for aid at the relief station in the Free church this morning were steady and stiff. Many of the applicants want their clothing and furniture restored at once and fail to realize that such things take time. All the clothing contributed has been distributed and the committee will now have to spend money outright. No time, however, is being lost in attending to all claims.

LIST OF CONTRIBUTIONS.

Previously acknowledged	$12,763.83
Leather Workers' union	100.00
Total	$12,863.83

This does not include the Boston contributions which are in the vicinity of $1000.

The boxes yesterday collected $56.90.

Talking about Sarsaparilla—Ever hear of any other than Ayer's? J. C. Ayer Co., Lowell, Mass.

WELCH BROS.
Plumbers and Steam Fitters, 143 Middle street. Telephone 373-4.

SITUATION WANTED by a young lady who was living with her mother in Riverside park and who lost their home in the recent dynamite explosion; she is anxious to work to help build another home for the family of six, who lost everything except the clothing they wore at the time; she would like a situation as a clerk or saleslady; she is an experienced typewriter operator. Address M., care Sun office.

WANTED—Man to take care of horses, who understands driving. Apply at F. E. Putnam's restaurant, Sun building.

TO LET—House in Nesmith street of 13 rooms, hot and cold water, bath and furnace heat; in good repair. Apply 168 Central street.

TO LET—Tenement of 7 rooms, Prince street; tenement of 5 rooms, Moody street; tenement of 5 rooms, Central street; rent low. Apply 468 Central street.

TO LET—Three newly finished and newly furnished rooms; good rooms for man and wife or for nurses. 258 Westford street.

TO LET—Two good tenements on Fayette street; also good tenement on Middlesex place. Inquire J. W. Heerv, 65 Merrimack street.

CLEAN CLEAN CLEAN
From morning till night the housekeeper works hard to clean each corner and crevice but in spite of this, stray bugs will sometimes creep in. Soap, water and elbow grease won't kill them. In such cases use "Dead Easy," the Dead Sure bug killer. It is warranted to kill roaches, ants, bedbugs and moths. At all druggists. Price 25c. Howard, the Druggist, 197 Central street, maker.

ANNUAL OUTING

Big Crowd Went to Belle Grove

Seven special cars left St. Jean Baptiste church this morning with the pew rent collectors, sextons, choir boys and ladies of St. Anthony's sewing circles of St. Joseph's parish, together with their families, bound for Belle Grove where the annual picnic is being held today.

This affair is conducted annually by Rev. Fr. Fournier, O. M. I., director of St. Joseph's church and Rev. Fr. Campeau, O. M. I., director of St. Jean Baptiste church, in recognition of the services rendered the churches.

The picnic of the choir boys and collectors is always a large affair, but this year the addition of the sewing circles made it a mammoth picnic. The party arrived at the grove shortly after 8 o'clock and during the day a general good time was enjoyed. Sports were enjoyed during the morning and at noon the people ate dinner, all of the members of the party bringing their dinners in boxes.

During the afternoon more sports were indulged in and the children amused themselves around the grove with swings and other forms of amusement, while many of the boys and older people went boating on the river. The party will return home during the early part of the evening.

BODY NOT RECOVERED

THE CANAL AND MERRIMACK RIVER SEARCHED.

Despite the fact that Undertaker C. H. Molloy is making a diligent search for the body of little Johnny Lyman, who fell into the Prescott canal the day before yesterday, it has not as yet been recovered.

All day yesterday the canal was searched, as was the Merrimack river from the gates at the Boott mills to Hunt's falls. In all probability the strong current washed the body into the river before the water in the canal was lowered, and though the search will be continued it is doubtful if the body will be found until it floats on the surface.

DEATHS

DONOVAN—Catherine Donovan died this morning at her home, 410 Adams street, aged 55 years.

SNAG—Joseph Snag, aged 62 years and 10 months, died yesterday in Chelmsford.

BRUNEAU—Archie Bruneau, aged six months, child of Joseph and Melanise, died yesterday at 7 Reed's court.

McDONALD—Margaret McDonald, aged seven months, child of John F. and Della, died last evening at 2 Varley avenue.

RUTLEDGE—Marion Rutledge, aged one year and one month, child of John and Katherine, died yesterday at 50 Claire street.

WARD—Helen Elizabeth Ward, aged 4 months, infant daughter of Patrick F., and Rose A., died last evening at her home in No. Chelmsford.

WELCH—Edward Welch, aged 70 years, died yesterday at city hospital. The body was removed to the warerooms of Undertaker Molloy. He leaves one sister, Mrs. Ellen Reardon of Medway and two brothers, Michael of this city and Patrick of New York.

McDERMOTT—Rose McDermott, aged seven months, child of Anthony and Rose, died this morning at the home of her parents, 30 Stanley street.

FUNERALS

GUIMOND—Little Raymond, son of Mr. and Mrs. Albert F. Guimond, was buried yesterday afternoon in St. Joseph's cemetery. The funeral took place from his parents' residence, 823 Moody street, and was attended by a large number of friends and relatives. Undertaker Archambault had charge.

TWISTAK—The funeral of Anna Twistak was held yesterday at the home of her parents, 40 William street. Undertaker Savage had charge of the arrangements and burial was in the Catholic cemetery.

If you want help at home or in your business try The Sun "Want" column.

G. W. BONNEVILLE, D. D. S.
LOWELL DENTAL PARLORS
Painless Extraction. 109 Merrimack St.
We give Green Trading Stamps.

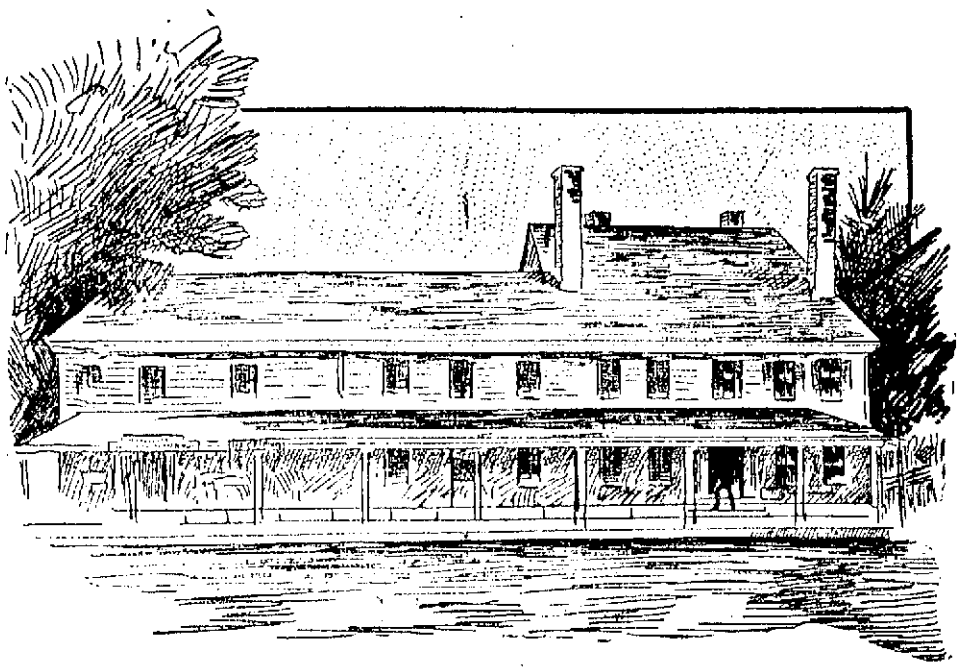

THE OLD MIDDLESEX TAVERN, IN RAIDING WHICH CAPT. KEW HAD ONE HAND BADLY INJURED.

MIDNIGHT RAID

By Officers at the Old Middlesex Tavern

Captain Kew Had His Hand Injured—Found Men and Women Drinking—Lights Were Burning Low

Captain Kew and Inspectors Duncan, Atkinson, A. McCloughrey and Grady paid a midnight visit to the old Middlesex Tavern in Middlesex Village last night and seized a quantity of liquor.

The place has been under police espionage for several weeks, for it was whispered about that liquor was being sold there.

Charles E. Vinal became proprietor of the place some months ago, and the reports that reached the police were to the effect that great quantities of liquor were being taken there and sold.

Captain Kew, last night, stationed himself at the front door to the tavern and after waiting for the dogs to cease barking he pressed the door bell.

Vinal and his wife answered the summons and the instant the door opened, just the least bit, the captain attempted to push it in. The man and woman on the inside pushed the other way. The captain's hand got caught between the door and the casing and was quite severely bruised. His hand prevented the door from closing and in response to a signal from the captain the other officers went to his assistance and pushed the door in and a search of the premises was begun.

A light was burning low in a room in the rear of the building and here the police found a number of men and women gathered about tables drinking. The sight of the police caused a panic among the party and they scampered off in every direction. Whiskey, whiskey glasses and beer was found in the room. In another room on the same floor three cases of beer bottles were found. The bottles in one of the cases were filled and in the second case only about half the bottles were filled.

In another room four whiskey jugs were discovered and one of them was partially filled, and in the same apartment in a trunk two quarts of whiskey were found.

In the course of their movements about the house the police met several men and women, all of whom had been drinking.

The proprietor's wife and his sixteen-year-old girl were also present.

The patrol wagon was summoned and the contraband goods were loaded for the police station. Vinal was placed under arrest and taken along also.

He was locked up on the charge of illegal sales and illegal keeping. Capt. Kew's fingers were so severely injured that it was necessary to call a physician.

THE WEATHER

By Associated Press to The Sun

Fair tonight and Thursday; light to fresh westerly winds.

MARKSMAN
5c Cigar Union Made

$10,000
IN PRIZES
REV. FATHER O'BRIEN
TREASURER REVIEW PUBLISHING CO., BOSTON

By the aid of the one hundred reverend members of the Corporation throughout New England, offers Ten Thousand Dollars in Cash Prizes to place the SACRED HEART REVIEW in every Catholic home.

For instance, every one who sends a One Hundred New Subscriptions gets One Hundred Dollars, or a person sending Twenty-Five gets Twenty Dollars. Capital Prize $3,000. There are many other prizes. Write for information to

REV. JOHN O'BRIEN, EAST CAMBRIDGE, MASS.

BETTING LIGHT

Jeffries is Still a 2 to 1 Favorite

By Associated Press to The Sun

SAN FRANCISCO, Aug. 12.—Betting continues light upon the Corbett-Jeffries fight, and up to the time the pools closed last night, not more than $3000 had been wagered. The bulk of this money went in at 2 to 1 with Jeffries the favorite. It is believed that the Corbett end will stand today at 10 to 4 and that a large amount of money will be bet.

Jeffries and his retinue have left Harbin Springs and taken up quarters at Oakland, where he will remain until the day of the fight. Corbett entertained a number of his visitors at his quarters at Alameda and gave a display of his tactics and an exhibition of his athletic course of training. He has been examined by the physician of the Yosemite club and been pronounced in perfect condition.

The demand for seats for the fight is the greatest ever known here, and the hall which will hold 10,000 people will not be able to accommodate the crowd which is anxious to witness the contest.

RUNAWAY ENGINE

Jumped Tracks and Tore Across Field

By Associated Press to The Sun

NEW YORK, Aug. 12.—A runaway locomotive on the Erie caused no end of excitement near Caldwell, N. J., on a branch line yesterday. The engine was a big six-wheeler. Its driver and fireman had dismounted to assist a brakeman. Suddenly it steamed away. The road ahead was down grade and the ponderous machine gathered speed rapidly. Passing Caldwell, it was running 40 miles an hour. Another incline added to the speed and after passing Pompton, the engine was going 75 miles an hour. On a sharp curve the rails gave way and the locomotive tore across a field. A chicken house was wrecked and many domestic animals about the place were killed. Pieces of iron flew in all directions and a farmer's wife, at work in her garden, narrowly escaped death.

POPE IMPROVED

Doctors Advise Him to Rest

By Associated Press to The Sun

ROME, Aug. 12.—The pope this morning left his apartment for the first time since his fainting spell yesterday, going for a drive and walk in the vatican gardens. He remained in the open air about two hours and returned to the palace feeling much better. All that remains of yesterday's collapse is a slight feeling of lightness in the head.

Doctors Lapponi and Devensia visited Pius today and though they found him almost entirely recovered, they continued to recommend that he should take a rest and an abstention from all work.

"But this will mean such an accumulation of work that it will kill me afterwards to catch up," said the pope in reply.

VESSEL'S RAIL CAME ASHORE.

By Associated Press to The Sun

NEW YORK, Aug. 12.—A report from Long Island Beach life saving station says that a vessel's rail with the name "Bardaday" on it, came ashore there today.

There is no vessel named Bardaday in any of the maritime registers.

ILL-FATED MARTINIQUE

Visited by a Cyclone on Saturday

5000 Mt. Pelee Sufferers are Again Rendered Homeless—People are Greatly Discouraged

By Associated Press to The Sun

WASHINGTON, Aug. 11—The State Department today received a dispatch from Consul Jewett, from Fort de France, Martinique, confirming the press reports of a disastrous cyclone in that section. The dispatch says: "Terrific cyclone visited entire island midnight Saturday; great damage crops and fruits; many houses in Fort de France unroofed; tree two feet thick uprooted. One killed. Consulate intact. At Trinite, seven killed, many houses destroyed. Smaller towns damaged. New villages Tivoli, Aond, Laflaye, Fourniols and Reculee destroyed, rendering 500 sufferers last year's catastrophe again homeless. Reports interior of island delicate. Great discouragement."

REMEY RETIRED

Rear Admiral Relieved From Duty

By Associated Press to The Sun

BOSTON, Aug. 11—Rear Admiral George C. Remey, for several years senior rear admiral of the navy, retired yesterday from active duty, having reached the age limit of 62 years. Recently he has been chief of the lighthouse board.

His career in the navy has covered a period of more than 48 full years of active service, service antedating the Rebellion, in which he played a prominent part; service as chief of the naval base during the operations in Cuba during the Spanish war, and service as commander-in-chief in the Philippines and in China during the most recent troubles.

His last tour of shore duty was as commandant of the Portsmouth navy yard.

Rear Admiral Remey is an Iowan by birth, and was appointed to the Naval academy from that state in 1855, just before he reached his 14th birthday. Graduating in 1859, he was on the Hartford on the west coast of Africa and in the East Indies prior to the Rebellion. Admiral Remey saw active service on various ships throughout the entire period of the war, being in both attacks on Fort Fisher in the engagements around Charlestown harbor, and in about every important engagement. He was captured by the enemy in the boat attack on Fort Sumter in 1863, in which he commanded the second division of the landing force, and he spent several months in various jails and extemporized prisons before he was exchanged.

At the conclusion of the war he was a lieutenant-commander, and then successively saw service at sea in every known portion of the world and ashore on various stations. He has flown a flag as general officer for a longer period than any of the officers of the list except Admiral Dewey.

With the outbreak of the Spanish war Admiral Remey was assigned as chief of the naval base and home protection system, with headquarters at Key West. After the Spanish war he returned to the Portsmouth navy yard, as commandant, and remained there until April, 1900, when he was assigned as commander-in-chief in Asiatic waters. He remained in that duty until about a year ago, when he was ordered home.

CARD. VANNETULLI

Will be Papal Secretary of State

By Associated Press to The Sun

LONDON, Aug. 11—The Catholic Herald announces that Vincezo Vannetulli will be papal secretary of state.

SINGLE- HANDED

AGED CAPTAIN IS NAVIGATING HIS SCHOONER.

By Associated Press to The Sun

BOOTHBAY HARBOR, Maine, Aug. 11.—Unable to obtain a single sailor, Captain Cambage, aged 70 years and lame, set sail on his 60-ton two-masted schooner New Boxer today, weighted anchor, and sailed alone for Salem, Mass., with a cargo of lumber. He sailed from Bangor with one man, who ran away as soon as the schooner reached here, and after laying a week Captain Cambage, who is a Rockland man, became discouraged and decided to navigate his schooner single-handed.

To Cleanse and Beautify Your Teeth

Give bright healthy color to your gums and sweeten your breath, use

Hood's Tooth Powder

All druggists, 25c.; mammoth size 50c.
Prepared by C. I. HOOD & CO., Lowell, Mass.

DR. T. W. FLOOD,
Diseases of the Skin, Nose, Throat and Chest
81 Merrimack Street

INVOKES THE LAW

Mayor Collins After Garbage Plant

By Associated Press to The Sun

BOSTON, Aug. 11.—Mayor Collins has decided to invoke the law to compel the Garbage company to remove its plant from the calf pasture.

The mayor and superintendent of streets held a conference yesterday, and when it was over Superintendent Donovan gave out the following statement, which had been handed to him by the mayor:

"Thomas M. Babson, Esq., city solicitor:

"Sir—Mr. Donovan, the superintendent of streets, will hand you the correspondence he had had with the New England Sanitary Product company, who apparently have declined to remove, according to contract, their nuisance from the Calf Pasture.

"Proceed with all diligence to abate the nuisance, using all the law and force that may be necessary to accomplish it, and in the shortest possible time. I am, yours respectfully,

(Signed) "PATRICK COLLINS, "Mayor."

Mr. Babson has been out of the city and returns tomorrow. Then will result the first steps to carry out the terms of the mayor's instructions. Superintendent Donovan says it is now up to Mr. Babson and the law department.

A reporter called at the office of the garbage company. Several officials were present, but none would talk, saying that only one man, Mr. Merrill, could discuss the matter officially, and that he was out of the city. He is expected back today.

It will not occasion surprise if the garbage company takes the matter to the courts to determine whether the city or the company should pay for the laying of the water mains which the company demands.

City Engineer Jackson says that the mains cannot be laid for at least three months.

It has been said the cost of constructing the mains would be about $40,000. Mr. Jackson says that $20,000 would be plenty and that he might save a good portion of that amount. The pipes would be laid from Long Island to Spectacle Island, Long Island now being connected with the water supply system. The Ward company and another company on Spectacle Island are very anxious to get a city water supply system. They now use wells, but find that the salt water leaks in upon the fresh water supply and causes damage to the boilers. This feature may give rise to further contentions as to who should pay for the construction of the water mains.

IN DIRIGIBLE BALLOON

DR. GERTH HAS MADE AN ASCENSION.

By Associated Press to The Sun

SAN FRANCISCO, Aug. 11.—The Examiner says that Dr. August Gerth, an aeronant of 20 years' experience, has just made an ascension from this city in a dirigible balloon or air chute, which he has constructed. He did not cut loose from cable connections with the ground, but claimed the balloon was fully under control and that he steered it up and down, back and forth and around at will. Three times, it is said, the ship ascended and descended, its fight in the stiff breeze being accorded a triumph by the inventor and those who saw it. Dr. Gerth is a native of France and a graduate of the University of California.

BOTH DISBARRED

SENSATIONAL COURT PROCEEDINGS AT HONOLULU.

By Associated Press to The Sun

HONOLULU, Aug. 11.—Sensational proceedings before the supreme court yesterday ended in the disbarment of ex-Circuit Judge A. S. Humphreys and Attorney George Davis. Attorney Thompson is suspended for a year. The cases grew out of the scandal in the case of an aged capitalist, John Sumner, who was forced to fight relatives who declared him insane. Many attorneys were engaged and some of them switched from one side to the other.

Extortionate fees were collected and Davis was accused of intimidating Sumner into a large fee. Sumner paid $80,000 in fees in a few months.

BILLY GARDNER

KNOCKED OUT WILLIE LEWIS OF NEW YORK.

By Associated Press to The Sun

FALL RIVER, Mass., Aug. 11.—Billy Gardner of Lowell defeated Billy Lewis of New York here last night in the seventh round of what was scheduled to be a 10-round exhibition. The men fought evenly up to the seventh when a blow on the jaw put Lewis down.

SAVAGE ATTACK

Mob Tried to Kill Prisoner

By Associated Press to The Sun

NEW YORK, Aug. 11.—Attacked by a mob of Italians in front of a store in Thompson street, last night, half a dozen policemen fought for some time to save the life of their prisoner, also an Italian, accused of fatally slashing a boy with a knife.

The Italians were provided with a rope and as their number rapidly increased, it was feared for a time they would overpower the patrolmen. Stones and clubs were raised on the prisoner, and when finally landed in a cell he was bruised from forehead to foot.

GENERAL MILES

WILL NOT COMMENT ON ORDER OF RETIREMENT.

By Associated Press to The Sun

CHICAGO, Aug. 11.—The Tribune today prints an interview with Gen. Nelson A. Miles who was asked as to the manner of his retirement from the command of the army and is quoted as having said:

"The matter is closed for the present. Those who read the brief order and who have been cognizant of the events of the last few years will understand the situation. I believe that any one can run, read and understand."

The general denied any ambition to become commander of the G. A. R.

CREW SAVED

BARGE WITH CARGO OF COAL WENT DOWN.

By Associated Press to The Sun

PROVIDENCE, R. I., Aug. 11.—Barge Volunteer, with a cargo of coal consigned to a firm in this city, went down in a choppy sea off Narragansett Pier yesterday afternoon.

Captain Closson, his wife and 18-months-old baby, escaped in a small boat, as did also a Portuguese deckhand. They were picked up by another barge. The Volunteer was one of a tow of five in charge of tug C. B. Sanford. She sprang aleak off the pier and filled rapidly. The barge Berkley of the same tow sprang aleak off Point Judith, and the crew had hard work keeping her afloat, but managed to get her into this harbor. The Volunteer was the property of the Sound Towing and Transportation company.

NORTH ATLANTIC FLEET

WILL MAKE ITS RENDEZVOUS AT ROCKLAND.

By Associated Press to The Sun

BAR HARBOR, Me., Aug. 11—It was learned today that the combined North Atlantic fleet gathered here will rendezvous at Rockland instead of at this harbor before participating in the joint army and navy attack on Portland Aug. 22-25.

The fleet, except two training ships, which were considered too slow for the trip, is scheduled to leave at 12 o'clock tomorrow noon for Long Island Sound to engage in manoeuvres and tactics. It is expected to arrive at Oyster Bay next Saturday and will be reviewed by President Roosevelt next Monday. The present intention is to leave Oyster Bay Monday night and be at Rockland for two or three days before proceeding for the joint attack on Portland.

CENTENNIAL DAY

WAS CELEBRATED IN WILTON, MAINE.

By Associated Press to The Sun

WILTON, Maine, Aug. 11.—Today was celebrated as centennial day in the old home week exercises here, it being the 100th anniversary of the incorporation of the town of Wilton. A salute of 100 guns was fired at dawn. In addition to games, a literary program was arranged for this afternoon which included an address of welcome by Dr. A. B. Adams, president of the centennial committee, an oration by Hon. Robert Luce of Somerville, Mass., a poem by Mrs. Sarah E. Lowell and an historical address by Hon. C. H. Blanchard. Fireworks this evening will close the celebration.

STRIKE A FAILURE.

By Associated Press to The Sun

CHICAGO, Aug. 11.—The Co-operative Union Laundry, which was established by union laundry workers during the big strike in Chicago's wash-houses last June has been declared a failure after six weeks' operation.

STORM WARNING.

By Associated Press to The Sun

BOSTON, Aug. 11.—The weather bureau officials issued the following warning at 9.30 a. m.:

"Storm of great intensity approaching Jamaica and Cuba from eastward. Dangerous for vessels leaving for the gulf, south Atlantic and Cuban ports."

WE WANT YOUR TRADE

We give you full value for your money. Look at these prices:

Armour's Beef Ext., lg. 75c, sm. 40c.
Atwood's Bitters....19c
Bovenine....Lg. 85c, sm. 45c
Castoria....25c
Dioxogen....25c, 40c, 75c.
Tuttle's Elixir....35c, 3 for $1.
Hires' Root Beer Ext....15c.
Lyon's Tooth Powder....20c.
Listerine....Lg. 75c.
Fellows' Syrup....$1.10
Mellin's Food....Lg. 55c, sm. 35c.
Sanford's Ginger....35c.
Welch Grape Juice....15c, 25c, 45c.
Carter's Pills....15c.
Hood's Tooth Powder, lg. 33c, sm. 15c.
Comfort Powder....lg. 20c, sm. 15c.

Don't forget the place.

Falls & Burkinshaw
RELIABLE DRUGGISTS,
Successors to C. F. Blanchard,
418 Middlesex St.
Opposite Northern Station.
Open from 6 a. m. to 11.30 p. m.

$4000 SHORTAGE

Taylor Gives Out Signed Statement

By Associated Press to The Sun

NEW HAVEN, Conn., Aug. 11.—Henry H. Taylor, who several months ago relinquished his position as a clerk in the freight office of the New York, New Haven & Hartford Railroad company, after many years' service there, has issued a signed statement to the press in which he acknowledges misappropriating funds of the railroad. He adds, however, that the funds have been made good to a considerable extent. Mr. Taylor was formerly superintendent of the Calvary Baptist Sunday school and a director of the Young Men's Christian association.

It is said that by altering the face value of the accounts of the freight office at Belle dock, Taylor robbed the railroad company to the extent of $4,000. The shortage was discovered by the auditors in examining the books and it was made good by Col. William E. Morgan, the freight agent who employed Taylor, and who is bonded by the company to the extent of $25,000. Taylor is said to have since sold all his property and paid over part of the amount of the shortage. He is now engaged in the wholesale coal business in this city and in his statement declares himself endeavoring to prove to the community that he is worthy of its confidence. His statement is endorsed by Pierce N. Welch, president of the Y. M. C. A.; William G. Lotz, general secretary of the association; George Deming, acting secretary of the Connecticut Sunday School association and Rev. George H. Ferris, pastor of Calvary Baptist church.

GOVERNOR DOCKERY

SIDES WITH THE VIEWS OF THE PRESIDENT.

By Associated Press to The Sun

JEFFERSON CITY, Mo., Aug. 11—In discussing the recent letter of President Roosevelt to Gov. Durbin of Indiana, Gov. Dockery said that he is in accord with the sentiments expressed by the president.

Said Gov. Dockery: "In the heat of passion under certain circumstances one is apt to feel that the action of the mob is justified, but on sober after-thought there are few men who can or will justify the action of a mob."

RACE FOR CANADA'S CUP.

By Associated Press to The Sun

TORONTO, Ont., Aug. 11—The third race for the Canada's cup is a repetition of yesterday's race. The course is triangular, 21 miles, seven miles to a leg. The wind in the morning was about eight miles from the west and strengthening.

HURRICANE COMING.

By Associated Press to The Sun

WASHINGTON, Aug. 11.—The weather bureau furnished the following this morning to The Associated Press:

"The hurricane that appeared east of Barbadoes August 8th is approaching Cuba from the Carribean Sea and will probably re-curve northward near the Florida peninsula. Vessel interests have been warned of storms in gulf, south Atlantic and Cuban waters during the next 48 hours. Hurricane signals have been ordered for East gulf and Florida points."

WALL STREET GOSSIP.

By Associated Press to The Sun

WALL STREET, 10.10 a. m.—The tone of the opening stock market was hesitating and irregular with some wide changes in both directions followed by feverish fluctuations. Canadian Pacific and Colorado & Southern pfd. rose 1½, New York Central and Manhattan 1¼ and Wheeling & Lake Erie a point. Consolidated Gas fell 1¼ and there were large fractional declines in Atchison, the Pacifics, United States Steel and Erie. The majority of the stocks were higher.

FORMER U. S. CONSUL DEAD.

By Associated Press to The Sun

NEW YORK, Aug. 11—Oliver Roberts, for 20 years cashier in the United States assay office in New York, and formerly United States consul at Hong Kong, is dead at his home in Orange, N. J., from paralysis.

COTTON FUTURES.

By Associated Press to The Sun

NEW YORK, Aug. 11—Cotton: Futures opened steady. Aug. 11.70, Sept. 10.50, Oct. 9.87, Nov. 9.72, Dec. 9.67, Jan. 9.68, Feb. 9.70, March 9.69.

If "Your Face Is Your Fortune," Your Skin Is Priceless.

No one yet ever had a feeling of admiration for a person with a blotched, pimply, unhealthy skin. Such things are not only disagreeable, but positively repulsive, and there is absolutely no excuse for skin trouble of any kind.

ZEMA-CURA will cure anything that is the trouble with your skin, Pimples, Blackheads, Eruptions or a Rash of any kind.

"I am glad to certify that ZEMA-CURA has cured my face, which had troubled me for years and for which I had not been able to find anything that would benefit it, although I have consulted a number of prominent doctors."—ADELIA WOODRUFF, New Albany, Ind.

ZEMA-CURA
(LIQUID, APPLIED EXTERNALLY)
will positively cure Eczema, Acne, Heat, Herpes, Lupus, Erysipelas, Urticaria (Nettle Rash), Barber's Itch, Mosquito Bites, Blackheads, Pimples and Blotches on the face, Hives, Burns, Cuts, or any itching condition of the skin or scalp. 50 cents and $1.00.

U-AH-MA TABLETS—THE BLOOD PURIFIER.

During the treatment of all skin diseases with ZEMA-CURA, externally, U-AH-MA taken internally, will be found of great benefit. By acting upon the excretory glands, U-AH-MA eliminates the poison virus, and hastens and completes the cure. U-AH-MA is the only blood purifier we recommend for use in connection with skin diseases. Prepared in tablets—easy to take. 50 cents per box.

ELLINGWOOD & CO., Cor. Central and Merrimack Streets; GOODALE'S DRUG STORE, 217 Central Street; C. E. CARTER, two stores, Cor. Branch and Smith Streets, and Cor. Westford and Pine Streets; LOWELL PHARMACY, 632 Merrimack Street.

J. M. KINGSBURY, No. 373 Bridge St.
MEATS AND PROVISIONS.

From Late Editions Yesterday

CASE DISMISSED

Foreigners Bring Farce Cases to Court

JUDGE HADLEY DETERMINED TO STOP THEM

Youth Discharged For Lack of Evidence

George Husson charged with attempted felonious assault was discharged by Judge Hadley today. The complainant was Watfer Esses and she did not appear in court. The case had been thrice continued and on each occasion counsel for the prosecution submitted the excuse that the girl was unable to appear in court.

This and other cases brought by foreigners for the purpose of squaring old grudges has worried the court and disgusted all who have had to do with them. In three cases out of five the complainant would not appear and in all such cases the witnesses twist and distort evidence with the result that the court is as far from the statement of fact at the close of the case as he was at the beginning.

Judge Hadley has decided to put a stop to that business and he will endeavor to suppress the trial of farce cases. It is not very often, however, that a man charged with assault and battery with felonious intent is released by the court.

Jsedor Plenkuo and Jon Kantusz, charged with assault and battery on Audzey Dzing, were ordered in $100 each for their appearance in court tomorrow morning.

John J. Donovan, charged with assault and battery, had his case dismissed.

For drunkenness, John J. Melay was sent to the state farm. Daniel F. O'Keefe appealed from a three months' sentence to the work house and was ordered in $200 for the superior court. Edward Parsons was sent to the work house for a term of four months.

AGED WOMAN

THE GREAT GREAT GREAT GRANDMOTHER OF LOWELL CHILD.

Mrs. Margaret Clancy of Medford street, Charlestown, is one of the oldest women in New England, she being 104 years old. She is the great great great grandmother of Cecil J. McDonough, infant son of Mr. and Mrs. P. W. McDonough of 117 Coburn street, this city.

STOLE COPPER WIRE

OFFICER O'CONNELL ARRESTED THREE BOYS.

Thomas Delaney, William Griffin and John Shilby, all boys, were arrested by Officer O'Connell near the power house in Middlesex street this forenoon and were locked up at police station on the charge of stealing copper wire, the property of the Boston & Northern street railway company.

FIREMEN'S MUSTER

LIST OF THE ENTRIES MADE AT SALEM.

The muster of the New England Veteran Firemen's association, to be held in Salem on the 20th of this month, will without doubt be a grand success. Up to date the following entries have been received:—

T. W. Priest, Portsmouth, N. H.; Red Jacket, Cambridge; Columbia No. 5, New Bedford; Protector No. 3, Brockton; City of Lowell, Lowell; Nonantum, Newton; Eureka, Arlington; Deluge, North Cambridge; Uncle Sam, Manchester, N. H.; Baw Beese, Gardiner; Columbia of Winchendon; Hingham Vet, Hingham; Neptune, Newburyport; Okommoksmisit, Marblehead; Torrent, Peabody; Conqueror, South Weymouth; City of Somerville, Somerville; Fisherman, Gloucester; White Angel, Salem; Veteran, Charlestown; Triumph No. 1, Berwick, Me.; Hancock, Brockton; Washington, Peabody; Defender, E. Weymouth; Gen. Taylor, Everett; Roxbury Vet, Roxbury; James W. Flaisted, Portland; Neptune No. 3, Manchester, N. H.; City of Lawrence, Lawrence; Butcher Boy, So. Braintree; Enterprise No. 2, Brockton; Watch City, Waltham; Converse, Malden; Paul Revere, Revere; Chicopee, Chicopee; City of Homes, of Springfield; City of Lynn, Lynn; Gulf Stream, Fall River; Winnissimmett, Chelsea; Warren, Pepperell; Neptune, Marblehead; Gaspee, Providence, R. I.; Hay Cart, Pawtucket, R. I.; Rough and Ready, Templeton; Tekcoosnoow, Woonsocket, R. I.

DEATHS

TWISTAK—Annie Twistak, aged three months, child of Adam and Caroline, died yesterday at 40 William street.

FRASER—Simon J. Fraser, aged 72 passed away last evening at 111 Liberty street, the residence of his daughter.

DONOVAN—Catherine Donovan, aged 55 years, died last night at her home, 410 Adams street.

FRASER—Simon J. Fraser, aged 72 years, died this morning at the home of his daughter, Mrs. A. E. Brooks, 111 Liberty street. The deceased is survived by a wife, five sons and one daughter.

FUNERALS

CHABOT—The funeral of Mrs. Jean Baptiste Chabot took place yesterday morning, funeral services being sung at St. Jean Baptiste's church. Rev. Fr. Dies, O. M. I., was the officiating clergyman. The bearers were Messrs. Henry, John and Joseph Chabot, sons of the deceased, and Joseph Carpentier, sr., Charles E. Gravel and Joseph Carpentier, jr. Burial was in St. Patrick's cemetery, and Rev. Fr. Campeau, O. M. I., read the committal service at the grave. Undertaker Amedee Archambault had charge.

TILTON—The funeral of Miss Lucy H. Tilton took place from the Old Ladies' Home yesterday afternoon at 2 o'clock. Rev. George F. Kengott, pastor of the First Trinitarian church, conducted the service. Interment was in the Lowell cemetery, J. B. Currier in charge.

DALEY—The funeral of Thomas Daley whose body was found in the Scott canal, took place yesterday afternoon from Undertaker Savage's warerooms. The bearers were Patrick Riley, James Burns, Patrick Gorman, James Roarke, Martin Welch, and P. H. Daley. Burial was in St. Patrick's cemetery, services at the grave being conducted by Rev. Fr. Callahan.

McDONALD—The remains of William H. McDonald, the steward at the Vesper Country club, who was drowned last Thursday while in bathing, and whose body was recovered yesterday morning, were forwarded to Boston yesterday afternoon by Undertaker C. H. Molloy.

Children's Rockers
WITH
One Pound of Our
60 Cent Tea

O'Brien Bros TEA DEALERS
227 Central Street
Tel. 679-5. Free Delivery

LOWELL WOMAN

FELL AND SPRAINED HER ANKLE IN LAWRENCE.

Mrs. Joseph Murphy, of Common street, this city, met with a painful accident at Lawrence about four o'clock Saturday afternoon. Mrs. Murphy was descending a flight of stairs in one of the down town buildings when she missed her footing and turned on her left ankle, spraining it badly. A carriage was summoned and the injured woman was removed to the home of a friend of hers in Methuen.

PERSONALS

Mrs. Moran and family have gone to Salisbury beach.

City Solicitor William A. Hogan is spending his vacation at York beach.

James McDermott and daughters, Elizabeth and Martha, are at York beach, Me.

Miss Mary Morris, a well-known linotype operator, is spending her vacation at Old Orchard.

Miss Josephine Murphy of 255 Concord street has gone to Crescent, Revere, Haverhill and Fall River.

Mr. and Mrs. John J. Bernier of Gorham street are enjoying the breezes at Salisbury beach for a few weeks.

Miss Lillian Powers of Claire street is spending her vacation at Old Orchard.

Mrs. ohn MaloneJ and daughters, Margaret and Sadie, cashier of the Metropolitan Life Insurance company, are spending the rest of the month at Revere beach.

WORK AT RIVERSIDE PARK.

Relief work is assuming great activity in the vicinity of the recent explosion. Today forty men are busy repairing chimneys, putting in doors and windows and doing other necessary work to make some of the wrecked tenements habitable to the owners. The relief committee realizes that while the families have no means of lighting a fire they must receive rations daily and be provided also with warm clothing. It is much easier to repair the houses than to continue to do this very long.

The committee on claims is working hard and has got as far as the corner of Lee avenue and Billerica street. They are investigating all losses in buildings, furniture and personal property.

Officer Chandler is making a canvass of the town to find out all who were injured personally. After the town of Tewksbury has been canvassed the committee will canvass the damages done in the city of Lowell.

MORE FOOD CONTRIBUTIONS.

Contributions of food, clothing, bedding, etc., were received today at the Relief depot from Mrs. J. K. Farnan, Mrs. A. L. Butman, Mrs. W. G. Gouthier and three friends.

THE CONTRIBUTION BOXES.

The contribution boxes in Merrimack square are intended for those who may be disposed to give small amounts to aid the sufferers, but who do not want to have their names mentioned in the press. It should be remembered that the explosion robbed many children of their parents and that should cause the children to collect for the benefit of the orphans. The little Riggs child was robbed of its mother and nearly killed at the same time. There are many others. Every little counts. Don't forget the red boxes on Merrimack square.

CARPET WEAVERS CONTRIBUTE.

At the regular meeting of the Ingrain and Axminster weavers' union held at Matthews' hall, Monday evening, Aug. 10th, it was voted to place fifty dollars in the hands of a committee to be used for the most needy sufferers from the explosion at South Lowell.

ON WASHDAY

in the laundry wash in the "Sunlight" way, for it brings brightness, comfort and delight. The clothes will be whiter and the labor lighter.

Sunlight

Large Cake of Soap Perfection—5 cts.
ASK YOUR DEALER FOR LAUNDRY SHAPE

Are You Going Away

If so you should call at Devine's Trunk Store. We can save you money enough to pay your car fare, either on a trunk or dress suit case or any other thing in the trunk line. Remember the place.

P. F. DEVINE'S TRUNK STORE
88 MERRIMACK STREET.

CANOBIE LAKE PARK
SUMMER THEATRE

One Week, Commencing
Monday, Aug. 10
Afternoon and Evening.

J. W. GORMAN'S IMPERIALS

MITCHELL AND MARRON
THE MINSTREL BOYS.
Including Minstrel First Part, End Songs and Ballads, Harmony Duets, Yodling and Imitations.

HACKER AND LESTER
Comedy, Sensational, Acrobatic Bicycle Artists. The best in America and Europe.

The Four American Trumpeters
Military Musical Act and Xylophone Experts.

SMIRL AND KESSNER
THE BELL BOY AND THE WAITING MAID.
Singing, Dancing, Hot Trick Tumbling and Acrobatic Buck Dancing, also introducing their Performing Maltese Terrier, "Pinkle."

HUBERT DEVEAU
In his Unique Act of Chalk Sketching and Mechanical Art.

LAKEVIEW THEATRE
By Special Request
ONE WEEK MORE
"H. M. S. Pinafore"

Bring the children to see the little Middy, Miss Caroline Tyrrell, Lowell's favorite dancer, and all the popular members of the

COLONIAL COMIC OPERA CO.
AND THE GRAND CHORUS

Hundreds are turned away every performance. Order your seats in advance.

Telephone, 316-5.
Every afternoon at 3.
Every evening at 8.15.

LEXINGTON PARK
A Picturesque Forest Retreat.
Opens Daily at 10 A. M.
AT LEXINGTON, MASS.
BAND CONCERTS Sunday afternoon and evening.
Zoological Garden and many other attractions.
For Week Commencing Monday Aug. 10
RUSTIC THEATRE—All seats free. Performances at 3.30 and 8 P. M.
The Alhambra Novelty Company, including Mario and Aldo, Lillian and "Shorty" DeWitt, the Macbans and others.
Take the Lexington and Boston St. Ry. cars, which also make the famous
Paul Revere Trolley Trips
taking in the Historical Sights of Lexington and Concord.

WANTED Your Lawn Mower to Sharpen and Repair, **$1**
CALLED FOR AND DELIVERED.
Done in first-class manner.
H. L. MILLS,
475 Broadway

COAL, LIME, CEMENT, BRICKS
OF ALL KINDS
E. A. WILSON & CO.
4 Merrimack Sq.
700 Broadway

50c BEST WALTHAM MAIN SPRING, Warranted.
Watches cleaned, 75 cents, warranted. Clocks repaired, 50 cents up. Jewelry repaired. Cash paid for old gold and silver. 25 per cent. saved on all kinds of watches and clocks, as we buy direct from factory. Open evenings.
WALTHAM WATCH REPAIRING CO.
195 Middlesex Street.

You Cannot Ask for Anything in the
ELECTRIC LINE
That You Cannot Get at
DERBY & MORSE'S
All orders promptly attended to. 64 Middle Street. Telephone 458-4.

JOHN W. McEVOY
Counsellor-at-Law
And Public Administrator.
137 Central Street. Telephone 639-1.

MEN AND WOMEN.
Use Big G for unnatural discharges, inflammations, irritations or ulcerations of mucous membranes. Painless, and not astringent or poisonous.
Sold by Druggists,
or sent in plain wrapper, by express, prepaid, for $1.00, or 3 bottles $2.75.
Circular sent on request.
THE EVANS CHEMICAL CO. CINCINNATI, O. U.S.A.

If you want help at home or in your business try The Sun "Want" column.

100 DEAD

As Result of Paris Railway Disaster

By Associated Press to The Sun

PARIS, Aug. 11.—Eighty-four bodies have been recovered and the death list probably will exceed one hundred in the underground railway disaster which occurred here last night.

The wreck, which occurred on the Metropolitan Electric railway assumed the proportions of an awful catastrophe during the early hours this morning when more than four score bodies of the burned and suffocated victims were removed from subterranean passages.

The work continues and indications are that the death list will perhaps exceed five score.

The scene at the mouth of the tunnel where the victims were brought forth were of the most heartrending description—men, crowds of weeping men, women and children struggling forward in an effort to recognize their missing relatives and friends. Most of the victims are from the middle and working classes as the trains were carrying them home from their work.

Although the accident occurred at 8 o'clock last evening, the officials and firemen were unable, until early this morning, to descend into the tunnel owing to the blinding clouds of smoke from the burning train. Frequent attempts were made by heroic volunteers whom it was necessary to rescue, half suffocated and carry away to the hospitals.

At ten minutes after three, Sergeant Ahearns, wearing a respirator, succeeded in making the descent. He remained several minutes and brought the first information to the effect that corpses were strewn all about the roadway of the tunnel. Then he collapsed and was taken to the hospital. Twenty-five minutes later firemen forced their way down through the tunnel station at Menilmontant and returned soon afterward with seven bodies, two men, two young boys and three women. These persons had been asphyxiated, as their positions showed they had been groping through the smoke that filled the tunnel seeking a way to escape when they were overcome.

The work of bringing up bodies went on steadily after that under the personal direction of Prefect of Police Lepine, who summoned a large reserve force to hold back the surging crowd including the relatives of the victims.

Long lines of ambulances were brought into requisition and the bodies were carried to the morgue and the nearby military barracks.

After daylight the crowds at the entrances to the tunnel increased to enormous proportions, obliging the police to form a solid cordon through which were admitted only those seeking to identify their relatives among the victims. The failure of many women and children to return home during the night gave many the first news of the catastrophe. Fathers and mothers came hurrying to the mouths of the tunnel to try to find the absent ones.

At the second descent, the firemen found a great number of bodies massed near the ticket office of the station where many had evidently been overcome while securing tickets. They had been surprised by the columns of smoke and had sought to run back up the stone stairway leading to the street. A struggle had ensued and some had escaped but the others had been trampled on. One woman had fled within the ticket office, where her body was found. The ticket seller succeeded in escaping.

At the station of Les Charionnes the same scenes of death and despair had been enacted. The accident occurred between the stations of Menilmontant and Les Charonnes so that the work of salvage proceeded from both ends of the tunnel. In addition to the blinding smoke, the tunnel belched forth a terrific heat, as one of the trains was slowly burning within. The firemen succeeded in throwing several streams of water in the direction of the wreck, while some of the firemen and military engineers at great hazard, pushed on inside the tunnel. They brought out two bodies and soon afterwards three more. The latter were laborers who had almost succeeded in reaching the exit when they were overcome and suffocated.

Further on the firemen stumbled on a mass of bodies. They were the passengers of the burned train. They fled from the coaches when the fire broke out and groping through the clouds of smoke sought the exit at Les Charonnes station. But the tunnel makes a sharp turn near the scene of the disaster and at the angle the entire mass of humanity apparently became tightly wedged. The panic which took place at this point within this dark subterranean passage must have been terrific.

The corpses from this death angle soon swelled the list until at 6.50 a. m., Prefect Lapine placed the number of victims at 45 already recovered, while the steady file of firemen bringing up bodies continued.

Mr. Lapine summoned a large force of doctors and municipal officials, who superintended the removal of the bodies. The number of corpses brought up from the angle where the mass was wedged was so large that four and eight bodies were placed in each ambulance. Many of the victims had handkerchiefs stuffed in their mouths, they having evidently tried to keep out the asphyxiating smoke. Some women held their children tightly clasped in their arms.

As the firemen brought out the bodies agonizing cries went up from women and children who recognized their dead husbands and fathers. The clothing of the victims indicated that they were most entirely second class passengers. There were several first class coaches on the trains and it is believed that their occupants were also among the victims. The body of one woman was handsomely dressed while two of the male victims were evidently persons of importance.

About seven a. m., the bodies of ten women were brought out at the same time. They had evidently been together in the compartment for women and sought to escape in a company when they were overcome. The bodies of two little girls and three infants were found with them, clinging to their mothers.

Many poor people claimed the bodies of their children and relatives and tried to take them home, but the police gently but firmly insisted on the bodies being taken to the morgue and barracks in order that the magnitude of the catastrophe might be determined.

The president of the municipal council announced that the city of Paris would bear the entire expense of the funerals of the victims.

By 8.30 a. m., the total of the bodies lying at the morgue had reached forty and the total at the barracks of the municipal guard forty-four, making eighty-four all together.

At nine o'clock the number of bodies was unofficially estimated at above 100.

A terrible panic occurred among those behind and the horror of the situation was increased by a third train crashing into the fiery mass and adding another crowd of panic-stricken passengers to those seeking an outlet. The officials at the stations were the first to become aware of the disaster by the clouds of smoke rising from the tunnel and the staggering forth of a few of the stronger men and two women who had been able to make their way through the dense smoke and darkness. Those who got out were unable to give any information concerning the others left behind, but they told of stumbling over bodies all along the tracks.

The cars continued to burn until 20 were consumed. The burning debris gave forth a fierce heat which puffed out of the mouths of the stations of Les Charonnes and Menilmonte. Most of the trainmen escaped, but the conductor of the train causing the accident was seriously injured. The escape of the trainmen is attributed not to their lack of attention to the passengers, but to their superior knowledge of the subterranean passage, which enabled them to hasten forward in spite of the obscurity. Several soldiers were among those who effected their escape. They were slightly injured, however, and were taken to a hospital. Two women who escaped were partially asphyxiated.

A number of heroic incidents occurred. One of the employes of the road nearly lost his life in seeking to make his way through the smoke to aid the victims and is now in the hospital. Several soldiers and firemen risked their lives in attempting to succor the passengers. Prefect Lepine himself took his life in his hands by entering the tunnel and proceeding a considerable distance until smoke drove him back.

The causes of the accident are engaging the attention of the officials. Several versions of the disaster are given, but the main facts established are:

The train which caused the accident came from Porte Dauppine, in the western part of Paris, and circled the northern quarter of the city. In this quarter—a manufacturing section—the train picked up numbers of workmen who after their day's work were returning to their homes in the eastern arrondissements of the city. On reaching the neighborhood of the cemetery of Pere la Chaise the electrical motor failed to act properly and the train waited at the station Les Charonnes until the arrival of a second train, which pushed the crippled train forward, making a total of 10 coaches.

After proceeding about 200 yards towards Menilmonte station the damaged dynamo set fire to the engine of the first train. The fire burned fiercely, raising quantities of smoke. Simultaneously the electric lights on the train went out, leaving the passengers in total darkness except for the light of the burning engine far ahead. This impeded the passage of the trains toward Menilmonte. The terror-stricken passengers got out and tried to grope their way back to Les Charonnes. The powerful electric current which continued in the rails is believed to have stunned or killed many. A number of the passengers managed to reach Les Charonnes station, but the main body of the passengers was overcome by the heat and smoke.

CASTORIA
For Infants and Children.
The Kind You Have Always Bought
Bears the Signature of Chas. H. Fletcher.

PETER J. BRADY
GROCER
Corner Gorham and South Highland Sts.
CHOICE TEAS COFFEES and SPICES
Try our new brands of Flour, the best in the city. "The King Arthur," "Crown of Gold," and "Banquet."

Uricemo Cures Nothing But Rheumatism
It will cure YOU or you get your money back. All druggists
In Tablet form only. NO ALCOHOL. Price 50 Cents.
THE WOODBURY CHEMICAL CO. (Incorporated) 170 Summer St., Boston, Mass.
FOR SALE BY ELLINGWOOD & CO. AND CARTER & SHERBURNE.

Cigar Smoker's Protection
The band on Cremo cigars is to protect the smoker. It stands for reputation; for quality; uniformity and cleanliness. It stands for a cigar not ashamed of its identity.
Cremo
5c Cigars
The Largest Selling Brand of Cigars in the World.
THE BAND IS THE SMOKER'S PROTECTION.

THREE STABBED

Police Reserves Were Called Out

By Associated Press to The Sun

NEW YORK, Aug. 11—In a fight early today between Italians who had rallied to the aid of Joseph Balsarini and a notorious gang of young fellows at 10th street and Second avenue, three men were stabbed and beaten and the police reserves were needed to quell the fracas. Balsarini was badly beaten and cut, but was able to go home. Joseph Barelled was terribly slashed about the body and face and had his skull fractured. William Rogers was stabbed in the abdomen. Two arrests have been made. The trouble started when Balsarini asked the crowd to make less noise and was attacked, other Italians coming to his assistance.

COTTON IS LATE

But Crop is Making Progress

By Associated Press to The Sun

WASHINGTON, Aug. 11—The weather bureau's weekly summary of crop situation says with regard to cotton:

Generally, cotton has made favorable progress but continues unusually late. Some complaints are received from South Carolina, Florida and Mississippi but as a rule very little complaint of rust or shedding is reported. The crop has made good growth throughout the belt and is generally well fruited. No picking is reported and it is estimated that this work will not be general in Texas before Sept. 1.

BARS ARE CLOSED

Chicago Clubs are Out of Business

By Associated Press to The Sun

CHICAGO, Aug. 11.—Following the announcement of the police authorities that drain shop licenses must be taken out for all clubs where liquor is sold, the club house of the Chicago Athletic Association has become "dry." The total abstinence decree was announced after the meeting of the board of directors by President Alexander H. Revell, who said:

"We have voted that no drinks be sold over the bar and the ruling will be vigorously enforced. We do not wish to get into trouble with the law, and we shall not seek to evade."

Thirteen other clubs have served notice on City Clerk Lahiff that they have abandoned their bars. Among this number are the Lincoln, Menoken, Automobile, Tuscarora and Press clubs. The reason given by the smaller clubs for this step was the fact that they could not afford to pay the $500 license fee.

TO ROB TOMB

ATTEMPT ALLEGED TO HAVE BEEN MADE IN CAMBRIDGE.

By Associated Press to The Sun

BOSTON, Aug. 11.—Although there is no confirmation of the report, it is rumored that an attempt has been made to force an entrance to a private tomb in a Cambridge cemetery.

When asked what they knew about it, both the police and the cemetery officials said the report was untrue. From what was heard it seems that the attempt was made some time previous to Aug. 2.

Which tomb it was that was attacked could not be ascertained, but rumor has it that it belongs to a prominent Boston family.

A large screw-driver was discovered in front of the tomb by an employe of the cemetery, who on closer examination discovered that holes that had been bored in the three hinges of the iron door. A vigilant watch is being kept around the place.

EVANGELIST AVERY

TO SPEAK IN METHUEN WEDNESDAY.

On Wednesday evening of this week Evangelist George S. Avery of New York city, is to speak at the Barker District chapel, Methuen, on "Magnifying Possibilities."

Mr. Avery is well and favorably known in this vicinity, having been general secretary of the Lowell Young Men's Christian association, and prominent in association and evangelistic work in Boston, Providence and other places in New England, as well as in other parts of the country. Some years since, he conducted very successful "Tent Meetings" in Derry and Salem, N. H., and elsewhere.

He is an interesting and an instructive speaker, and has acquired a wide reputation as a speaker to young people at conventions and large gatherings on "The Bible," and "Bible Study."

Meeting will begin at 7.45 o'clock p. m.

BETTING QUIET

On the Jeffries-Corbett Bout

By Associated Press to The Sun

SAN FRANCISCO, Aug. 11—While betting is rather quiet on the big fight about to come off between Corbett and Jeffries, the lack of interest in this respect is more than made up by the enthusiasm which is being developed all over the country in the coming contest. The sale of seats for the contest will be the largest in the annals of pugilism in this city. The gate receipts, it is said, will amount to $200,000 and it is expected that nearly a third of the audience will be made up of visitors from out of town. A party is being made up as far away as Philadelphia and reservation made of a block of 20 seats. Both the men are now tapering off in their training. Corbett still does a fair amount of work, but it is principally limited to physical culture movements.

At Harbin Springs, Jeffries is finishing up work and he will arrive here on Thursday. Both men are said by experts to be in the pink of condition.

DESERTED CLERGYMAN

IN ORDER TO MARRY HER FIRST LOVE.

By Associated Press to The Sun

SOUND BEACH, Ct., Aug. 11—The marriage of Benjamin Farrington Hunt and Mrs. Mert Carpenter Frances, which took place here Saturday evening at the home of the bride's parents, Mr. and Mrs. Nathan Carpenter, was a surprise.

Mr. Hunt is 45 years old and his bride is 12 years younger. Twenty years ago Mr. Hunt married his present wife's sister, and Mert Carpenter, then a little girl, often sat on his knee and listened to his stories. Mrs. Hunt died in a New York hospital, and Hunt lived for several years with the deceased wife's family. He was attentive to his sister-in-law and it was thought they were engaged. But during Mr. Hunt's absence on a business trip the young woman was introduced to a young Episcopal clergyman, the Rev. James Frances, whom she subsequently married.

He was a faith curist, and on the birth of her son, prayed for her instead of summoning a physician. Mrs. Carpenter was notified by neighbors and she went to the western New York town where her daughter resided, obtained a physician and nurse and afterward brought her daughter and grandson to her home at Sound Beach.

Mrs. Frances a few months ago obtained a divorce on the ground of cruelty.

W. C. T. U. INSTITUTE

ADDRESSED BY MRS. STEVENS OF PORTLAND.

By Associated Press to The Sun

OLD ORCHARD, Maine, Aug. 11.—The opening meeting today of the three days' session of the Inter-State Woman's Christian Temperance Union institute of the New England States, and temperance conference, was devoted to a literary program which included opening remarks by Mrs. L. M. N. Stevens of Portland, president of the National W. C. T. U. Words of welcome were extended by Rev. I. Luce, president of the Old Orchard Beach camp-meeting association and Mrs. Sophia Harvey, president o fthe Old Orchard W. C. T. U. The W. C. T. U. institute opening at 10.45 included addresses by the state presidents of New England and others. Miss Anna A. Gordon, National W. C. T. U., spoke on "Departmental Work," Its Relation to the W. C. T. U."

The afternoon program included addresses by Rev. Almon S. Bisbee of Brunswick, formerly a deputy sheriff under the late Rev. Samuel F. Pearson of Portland and by Rev. J. W. Bashford, D. D., president Ohio Wesleyan seminary.

HAIR GROWTH
Promoted by Shampoos of Cuticura Soap
And Dressings of Cuticura the Great Skin Cure
Purest, Sweetest, Most Effective Remedies for Skin, Scalp and Hair.
This treatment at once stops falling hair, removes crusts, scales and dandruff, destroys hair parasites, soothes irritated, itching surfaces, stimulates the hair follicles, loosens the scalp skin, supplies the roots with energy and nourishment, and makes the hair grow upon a sweet, wholesome, healthy scalp when all else fails.
Millions of women now rely on Cuticura Soap assisted by Cuticura Ointment, the great skin cure, for preserving, purifying and beautifying the skin, for cleansing the scalp of crusts, scales and dandruff, and the stopping of falling hair, for softening, whitening and soothing red, rough and sore hands, for baby rashes, itchings and chafings, for annoying irritations, or too free or offensive perspiration, for ulcerative weaknesses, and many sanative, antiseptic purposes which readily suggest themselves, as well as for all the purposes of the toilet and nursery.
Cuticura remedies are the standard skin cures and humour remedies of the world. Bathe the affected parts with hot water and Cuticura Soap, to cleanse the surface of crusts and scales and soften the thickened cuticle. Dry, without hard rubbing, and apply Cuticura Ointment freely, to allay itching, irritation and inflammation, and soothe and heal, and, lastly, in the severer forms, take Cuticura Resolvent, to cool and cleanse the blood. A single set is often sufficient to cure the most torturing, disfiguring skin, scalp and blood humours, from pimples to scrofula, from infancy to age, when all else fails.
Sold throughout the world. Cuticura Resolvent, 50c. On form of Chocolate Coated Pills, 25c. per vial of 60. Ointment, 50c., resp. 25c. Depots: London, 27 Charterhouse Sq.; Paris, 5 Rue de la Paix; Boston, 137 Columbus Ave. Potter Drug & Chem. Corp., Sole Props.
Send for "How to Cure Every Humour."

DURBIN MAY RUN

May be Pres. Roosevelt's Running Mate

By Associated Press to The Sun

WASHINGTON, D. C., Aug. 11.—President Roosevelt's letter to Gov. Durbin of Indiana, commending him for the stand he took last month against the lynchers, is highly praised by public men here without regard to party. Several senators and representatives who were in town yesterday said that it was most opportune. The president's letter and the determined action taken by Gov. Durbin and other representatives of the law may serve to check the spirit of mob rule.

Incidentally, politicians of both parties think Gov. Durbin is likely to become the most formidable candidate for the republican nomination in the vice-presidency next year. Indiana, still regarded as a doubtful state, has been indicated by Senator Lodge and other friends of the administration as the state from which the man for second place may be drawn.

Neither Senator Fairbanks nor Senator Beveridge—both of whom have been mentioned as likely to be taken for this place—has been willing to accept. Gov. Durbin has not shown any signs of being a candidate, but it is thought that the letter of the president, together with his own action and utterances, will call attention to his admirable public and private record and so lead to his presentation to the next republican national convention as Indiana's candidate for the vice-presidency.

President Roosevelt has not indicated whom he would like to have selected for his running mate next year, but it is very evident that he thinks highly of Gov. Durbin. It is known that for some time friends of the president have had an eye upon Gov. Durbin with a view to the future.

ASSASSINATED

New Yorker Killed in Central America

By Associated Press to The Sun

NEW YORK, Aug. 11—Martin Lippman, formerly of New York, who has been for some years a resident of Central America, was assassinated July 28 while on his way home to his plantation, a few miles from Port Teale, Spanish Honduras, says a New Orleans special.

The news was brought to this city by Frank Angle, who was associated with Lippman in banana planting.

Angle said Lippman left their plantation about five miles from Port Teale to get his mail on the morning of July 27. Two days later a Spaniard living near the plantation notified the authorities that Lippman's body had been found in a cornfield. There was a hole in the back of the head, evidently caused by a bullet wound.

Angle said that some time ago Lippman had trouble with a native Hondurian about a land deal and the Hondurian had threatened his life. It is supposed that the native waylaid and shot him.

SOLD AFTER HOURS

CASE FOR SALEM LICENSE COMMISSIONERS TO SETTLE.

By Associated Press to The Sun

BOSTON, Aug. 11.—City Marshal Field of Salem last Thursday night, while watching the liquor shop of J. H. Cahill, saw two men go into the place at 11.10 and buy liquor. He made a complaint to the license commissioners and they gave a hearing yesterday to the marshal and to John J. Cahill, who represented his wife and son in the business.

The marshal stated that because of repeated complaints of the place he watched it that night. He saw these men come down street after the doors had been closed. They knocked, and the bartender opened the door; the men asked for drinks and the bartender got them two glasses of beer. At this point the marshal walked in on them. He told the barkeeper that he was violating the law. The bartender said he knew that, but that it was a common thing to do there.

The Cahills did not make an denial, but admitted that the barkeeper had probably furnished drinks to the two men. Mr. Cahill, Sr., stated that he managed the business for his wife and son, and that he had given strict orders to the barkeeper not to sell liquor after 11. Counsel for Cahill claimed that, by a decision of the the supreme court in a case a few years ago, a licensed liquor dealer could not be convicted for the act of his agent in selling liquor after 11 o'clock, if it was contrary to his express orders. The commissioners took the case under advisement, and will render a decision later.

THE ROCKEFELLERS

WANT TO FORM NEW SMELTING COMPANY.

By Associated Press to The Sun

SPOKANE, Wash., Aug. 11.—The Spokesman Review says the Rockefellers are interested in a deal with Charles Sweeney of Spokane, to form the Federal Mining & Smelting company with $30,000,000 of stock to control the lead output of the Coeur d'Alene mining region. Options have been secured on the principal properties and it is believed the deal will be put through.

INSTALLING WIRELESS TELEGRAPHY.

By Associated Press to The Sun

CLEVELAND, Ohio, Aug. 11.—The work of installing the DeForest wireless telegraph system of the Cleveland and Buffalo line steamer will be commenced immediately. The City of Erie will be the first boat on the lake to get the wireless system.

TARANTULA ARRIVES.

By Associated Press to The Sun

NEW YORK, Aug. 11.—The turbine steam yacht Tarantula from London via Bermuda, and Newport News, arrived here today, passing in quarantine at 8.58 a. m.

The Tarantula is consigned to W. K. Vanderbilt, Jr.

INVESTIGATION

Of Whipping of a White Woman

By Associated Press to The Sun

ATLANTA, Ga., Aug. 11.—The General Assembly will investigate the whipping of the white woman convict, Mamie Dechrist, at the Milledgeville prison farm, who was convicted of a diamond robbery in Savannah, and it may be an investigation of the entire prison system will be the result. Yesterday the senate passed a resolution appointing a committee of five to ascertain all the facts in the case and report at once. Four similar resolutions made their appearance in the house.

A resolution similar to that passed by the senate, will be passed by the house tomorrow without opposition. Other resolutions are pending providing for the appointment of committees to investigate the conditions in all the convict camps and on the state farm, especially with regard to punishment of women and the association of the races. The charge was made on the floor of the house by two members today that the white women confined at the prison farm are compelled to work in fields and in digging ditches alongside of negro women.

The difficulty is that the present legislature comes to an end, sine die, Wednesday night. One of the resolutions offered even went so far as to direct the discharge of the prisoner, Miss Dechrist.

It is proposed, however, that the committee to investigate the general condition of the prison system throughout the state shall sit during vacation and report its finding, with recommendations, to the next session. The indignation over the whipping of the woman is increasing over the state, and a report comes from north Georgia county, of indignation meetings. It is still impossible to learn in Milledgeville the cause of the severe punishment. Chairman J. S. Turner of the prison committee has gone there with a view to finding out the facts in the case. Gov. Terrell has today directed that the prison commission make a complete investigation of the matter.

THE WHITE MAN'S BURDEN.
Until recent years it was thoug this awful load would ever remai but at last science has crowned th effort with success in giving humanity Abbey's Salt of Fruit which is to-day lifting the burde of Constipation, stomach and bow disorders from millions of suffere all over the world; without an ex ception the greatest discovery withi the realm of medical science.
A most pleasant tasting tonic la ative is Abbey's Salt. It clears th bowels regularly and without th slightest discomfort, keeps th stomach clean and sweet, quicker the action of the liver, clears th head and tones up the whole ner ous system. Abbey's Salt Fruits does not depress the hear It is at once the simplest, mo natural and most effective remed for all the ills and ails which afflic the human stomach, bowels an liver. The white man has man burdens, but out-weighing them a is that monster which causes hi so much pain and suffering Abbey's Effervescent Salt is ir dorsed by the leading physician and sold by the druggists in a parts of the civilized world. Guar anteed free from opiates and dru stimulants. If you are not using send for a trial bottle free to-day Address the Abbey Effervescent Sa Company, Ltd., 9 Murray Street New York City; 144 Queen Victori Street, London, England; 712 Crai Street, Montreal, Canada.

AUGUST
IS QUARTER MONTH AT
WASHINGTON SAVINGS INSTITUTION
Don't Delay Depositing
265 Central Street
GEORGE A. HARRIGAN, Treas.

CHICHESTER S ENGLISH
PENNYROYAL PILLS
Original and Only Genuine. SAFE, Always reliable. Ladies, ask Druggist for CHICHESTER S ENGLISH in RED and Gold metallic boxes, sealed with Blue Ribbon. Take no other. Refuse Dangerous Substitutions and Imitations. Buy of your Druggist, or send 4c. in stamps for Particulars, Testimonials and "Relief for Ladies," in letter, by return Mail. 10,000 Testimonials. Sold by all Druggists. Chichester Chemical Co. Madison Sq. Phila. Pa.

COAL
When you want the best that is mined c ered promptly, telephone or drop a postal to
JOHN P. QUINN
Cor. Gorham and Dix Sts.
All Gorham street cars pass the yard.
P. S.—No extra charge for half or quarter ton lots.

NO AUDIENCES

Pope Pius X Had to Decline to Receive

By Associated Press to The Sun

ROME, Aug. 11.—Just a week has elapsed since the election of Pius X and he is already overcome by the unaccustomed strain of his pontifical duties. This morning he fainted while at mass. His collapse is considered to be due to heart weakness aggravated by fatigue. It constitutes the first victory of his entourage which has insisted that he should take the change from his previous life less strenuously. Even though he disappoint some people, they urge him not to concede audiences to all comers and render himself less accessible. Dr. Lapponi supported this view and recommended that he take a complete rest. The doctor has ordered all audiences to be postponed, including that of Cardinal Logue and Sir Thomas Esmonde, representative of the Irish parliamentary party who were to be received this morning.

"The pope, however, cannot understand the necessity of sparing himself and said Dr. Lapponi:

"I am stronger than Pope Leo. Why should not I do what he did?"

It was explained to him that Leo when elected began by taking a fortnight's perfect rest and thereafter gradually trained himself to his new duties. Moreover, Leo's special constitution did not need the exercise in the fresh air which that of an ordinarily healthy man does.

At noon Pope Pius was reported to be almost restored to his normal condition, but was keeping his room, as he feels occasionally a slight palpitation of the heart.

The pope ardently wishes to receive today the Austrian ambassador, who was to present his credentials, but his holiness was persuaded to renounce his intention, not only in this case, but with regard to all the audiences which were fixed for tomorrow.

A later story of the pope's illness is as follows:

The pope had already given the communion to 200 people when he began to feel ill. Those about him soon perceived he was not himself by his nervousness and impatience, which manifested itself when his attendant handed him his spectacles. He pushed them aside and drew another pair from his pocket. When another attendant tried to fix the ribbons of his robes behind he told them to stop and did it himself, a most unusual occurrence with him. The consternation of the Venetians when they saw him faint was great and they made matters worse by crowding about him. Mgr. Bisleti, however, kept his presence of mind and ordered the Swiss Guards to clear a space about the pontiff. Smelling salts were brought hastily and had the desired effect.

When able to speak again the pope asked for a few drops of water which were given him and water was sprinkled on his face. His gown was opened at the neck as he seemed to be choking. He refused absolutely, however, to be carried to his apartment, saying he felt sufficiently strong to walk. The way thither was cleared and he proceeded slowly, surrounded by his anxious entourage, his head bent almost on his shoulder and extremely pale. He had not the strength to give the Venetian pilgrims his benediction.

The pope, after taking some medicine to calm his heart and nerves, was able to lunch, afterwards taking a sleep which lasted two hours and a half. On awakening he felt much benefited and refreshed.

INCREASE STOCK

Bourne Mills May Increase Capital Stock

By Associated Press to The Sun

FALL RIVER, Mass., Aug. 11.—A meeting of the stockholders of the Bourne mills will be held August 17 to consider a proposition by the directors to increase the capital stock from $400,000 to $1,000,000. Sometime ago $400,000 debenture bonds were issued for the completion of a weave shed for the corporation, and it is expected that the money raised by the new stock issue will take up these bonds.

AN INJUNCTION

TO RESTRAIN MEMBERS OF CITIZENS' PROTECTIVE LEAGUE.

By Associated Press to The Sun

GEORGETOWN, Colo., Aug. 11.—Judge Owens has issued an injunction against every member of the Citizens' Protective League, restraining them from in any way interfering with the eighteen members of the Idaho Springs miners' union who were driven out of the town just after the blowing up of the compressor of the Sun and Moon mine. Immediately after the issuance of the temporary restraining papers, attorneys representing the 18 miners and the western federation of miners, offered criminal complaints against the members of the Citizens' Protective League of Idaho Springs. Warrants against each of them were issued and the sheriff was instructed to start today and arrest all he could find and send them at once to Georgetown to appear before Judge Owens.

Mrs. Tupman, a prominent lady of Richmond, Va., a great sufferer with woman's troubles, tells how she was cured.

"For some years I suffered with backache, severe bearing-down pains, leucorrhœa, and falling of the womb. I tried many remedies, but nothing gave any positive relief.

"I commenced taking **Lydia E. Pinkham's Vegetable Compound** in June, 1901. When I had taken the first half bottle, I felt a vast improvement, and have now taken ten bottles with the result that I feel like a new woman. When I commenced taking the Vegetable Compound I felt all worn out and was fast approaching complete nervous collapse. I weighed only 98 pounds. Now I weigh 109½ pounds and am improving every day. I gladly testify to the benefits received."—MRS. R. C. TUPMAN, 423 West 30th St., Richmond, Va.—*$5000 forfeit if original of above letter proving genuineness cannot be produced.*

When a medicine has been successful in more than a million cases, is it justice to yourself to say, without trying it, "I do not believe it would help me?"

Surely you cannot wish to remain weak and sick.

Mrs. Pinkham, whose address is Lynn, Mass., will answer cheerfully and without cost all letters addressed to her by sick women. Perhaps she has just the knowledge that will help your case—try her to-day—it costs nothing.

A FATAL DRIVE

Prominent New Haven Man Killed in Idaho

By Associated Press to The Sun

NEW YORK, Aug. 11.—The fact that Philo S. Bennett, the senior member of the wholesale grocery and tea importing firm of Bennett, Sloan & company had been killed at Thunder Mountain, Idaho, was not known by the members of the firm until the news was read in today's papers. Later, a telegram from Dr. R. Melville Cramer, from Boise, telling of the accident, was received, stating: "Terrible catastrophe coming down mountain. Brake broke. Wagon in turning pinned Mr. Bennett's head against a tree, killing him instantly. Inform Mrs. Bennett. Have had body embalmed. Await instructions. My injuries will not allow me to travel for several days."

Mr. Bennett, accompanied by Dr. Cramer, S. B. Whittier of Brooklyn, and O. J. Gaige of Philadelphia, went to Idaho about three weeks ago to inspect some mines as well as on pleasure.

Mr. Bennett's home was in New Haven. He had formerly been a leading republican, but became one of Mr. Bryan's most intimate friends in the east and was a presidential elector from Connecticut on the Bryan ticket in the last campaign.

INTERNATIONAL GAME

PHILADELPHIANS VS. GENTLEMEN OF SCOTLAND AT CRICKET.

By Associated Press to The Sun

EDINBURGH, Aug. 11.—The cricket match between the Philadelphian eleven and the Gentlemen of Scotland, which began here yesterday, when the Philadelphians made 302 runs in their first innings, was continued today. The Scottish team on going to the bat this morning made a poor showing against the splendid bowling and fielding of the visitors. At lunch time they had lost five of their wickets for the paltry total of 34 runs.

The Kent cricket team will go to America at the end of August to play a series of matches.

CURRAN AND LOWERY

MAY BE APPOINTED POLICE CAPTAINS.

By Associated Press to The Sun

BOSTON, Aug. 11.—While not officially announced, it is expected that Lieutenants Daniel E. Curran of the Roxbury Crossing station and William J. Lowery of station 15 will be appointed captains upon the reading of the next general order in the police department next Friday evening.

Sergts. Rufus G. Fossenden of station 1 and Albert R. Lovell of the East Dedham street station are the fortunate ones to be appointed lieutenants. The sergeancies fall to Special Officer William McGuire of the Joy street station and Patrolman Taylor of division 4. With the exceptions of Lieutenant Curran and Patrolman Taylor, all were obliged to pass a physical examination, and were examined by Dr. Prince at the commissioners' office early yesterday, upon being called down to police headquarters. All qualified.

In the appointments of Lieutenants Curran and Lowery, it is simply another victory for the Grand Army veterans. Both lieutenants, being honorably discharged at the close of the war in '65, come under the veterans' preference act.

LET'S ALL MOVE

NEW BEDFORD'S TAX RATE IS ONLY $18.

By Associated Press to The Sun

NEW BEDFORD, Mass., Aug. 11.—The assessors made public today the tax rate for 1903, which will be $18 a thousand as opposed to $17.40 a thousand last year.

The total valuation is $32,567,529.

The population of the city, estimated on the number of polls, is 71,736.

FROM YESTERDAY'S LATE EDITIONS

WAYWARD YOUTH

Boy Under Suspended Sentence

WAS SENT TO THE MASSACHUSETTS REFORMATORY

Relatives Couldn't Manage Him

Thomas Coppinger was in police court this morning charged with the larceny of copper wire from the Boston & Northern street railway. Coppinger was under a suspended sentence to the reformatory. The suspension was revoked and he stood committed to that institution.

Thomas is 17 and wayward beyond recall. In January last he was before the court for stealing lead pipe and bar fixings from Courthey's saloon in Market street and it was for that offence that he fell under a suspended sentence to the reformatory.

At that time his brother appeared in police court and said he would take Thomas to Cambridge. He believed that a change of associations would assist in turning him back to the narrow path. Thomas, however, didn't get back to that path and his brother, unable to do anything with him, reported to Judge Hadley.

Thomas came to Lowell a few days ago and has been camping out since Friday night. His mother was in police court this morning and told Judge Hadley that she couldn't do anything with Thomas.

He and three other boys, who were later arrested, slept in a car near the power house in Middlesex street last night. Edward Sweeney, night watchman at the power house saw them leaving the car this morning about daybreak with a bundle of wire and he gave chase. They dropped the wire but Mr. Sweeney succeeded in overtaking the Coppinger boy and telephoned to the police station. Officer O'Connell arrested the other boys later in the day and they will be heard on Friday.

HIGHWAYMAN

Attacked a Woman in Centralville

Mr. Stephen D. Graffam, 561 Bridge street, called at The Sun office this forenoon and reported an attempt at highway robbery, the victim of which was his wife.

It happened Saturday evening between Tenth and Eleventh streets. Mrs. Graffam was on her way home and as she passed in the shade of trees between those two streets a man jumped out of the darkness and grabbed her hand bag containing her pocketbook and a few small parcels.

The highwayman tugged desperately at the bag, but Mrs. Graffam kept up a plucky opposition until her cries for help scared her assailant, who, with a kick and a curse, disappeared in the darkness.

Her cries attracted the attention of a man in Eleventh street who went to her assistance. The robber, however, had disappeared and the would-be rescuer escorted Mrs. Graffam home.

Her husband reported the matter to the officer on the beat but he understood, he said, that the officer did not report it at headquarters.

DEMAND FOR PUBLIC INQUEST.

Never before in the history of the city has the demand for a public inquest been so general as in this instance. It is not a curious public that are seeking to have their curiosity supplied but the shock of the explosion is still fresh in the minds of all and the desire to be present when the responsibility is being placed is but natural when such interest is being manifested.

The majority of those with whom The Sun reporter talked relative to the matter said they had no desire to attend the inquest but that they would like to read the report of the proceedings in the newspapers. The feeling when it was stated that the inquest would be private, even to the exclusion of reporters was akin to indignation and men who know and believe in Judge Hadley believe that he will reverse the decision and make the inquest public.

One prominent citizen in conversation with The Sun reporter said: "I am aware that it is optional with the court or trial justice whether or not the inquest shall be a private one. The court has the power to exclude all persons not required by law to be present and he also has the power to allow them in.

"I know Judge Hadley very well. When I saw it stated that the inquest would be private I thought that some mistake had been made. I am aware that the majority of inquests in Lowell have been private but the interest centered in this one is so great that the demand for a public inquest must be almost unanimous."

"The public have a right to ask for an open inquest, and I think that it will be granted. I want to read the reports of the examinations in the papers. There is no reason why the public should have to wait for the court to submit his report. It would be very brief and we would like to know about the inquest as it proceeds. I am sure that Judge Hadley has no desire to favor any company or corporation that may be involved in the affair and so far as he is concerned I know that he will do all in his power to fix the responsibility where it belongs. The public, however, clamors for a public inquest and I sincerely hope that Judge Hadley will make it so.

"If I thought the judge would insist upon making the inquest private, I would start a petition immediately praying him to make it public."

Mrs. Edward McGovern of Mt. Vernon street and Mrs. Robert Dawson of Butterfield street are stopping at Revere beach.

TWO LOAN ORDERS

Placed in Hands of City Treasurer

WORK WILL PROBABLY START SOON

That It May be Finished in Warm Weather

Today City Clerk Ladman forwarded to the city treasurer the two loan orders passed by the city council, over the mayor's veto to be negotiated as soon as the convenience of the city treasurer may permit.

The first is for $6500 for the repair of public buildings, the second for $25,000 for smooth paving upper Central street.

It is expected that the paving job will be started without delay so that the work may not be pushed into cold weather as was the case last year. No smooth paving job can be well done in cold weather. Besides, the cost of doing the work is much greater as the workmen have to battle with the frost in the ground and it is very difficult to lay the pavement as hot as it should be laid when the work is well done.

Now that the money will be made available by the loan it remains with Supt. Beals of the street department to have the work started without delay as a great many men usually employed upon this class of work are idle at the present time and anxious to get employment.

SAVED A LIFE

P. F. SULLIVAN'S SON, FRANK, A HERO.

Frank Sullivan, a son of P. F. Sullivan of this city, saved the life of Ruby Monroe at Juniper Point on Saturday.

Ruby is a little girl who enjoys sailing little boats along the shore of the small beach near the point, and it happened that she fell into water that was beyond her depth. Frank Sullivan was not far away, and he plunged in after her, effecting a rescue without a great deal of trouble.

Only two weeks ago this boy saved the life of a boy 12 years old. The boy who owes his life to Sullivan had got beyond his depth, and was floundering helplessly in the water. When Sullivan reached him his head was under the water and he was almost unconscious. Sullivan swam with him to the shore.

Sullivan is only 15 to 16 years of age, and is a pupil of the Lowell high school. He is a general favorite at Juniper.

FIRE ENGINES

RECEIVING A THOROUGH OVERHAULING.

Four of the six engines of the local fire apparatus have been receiving a thorough overhauling, the engine of Engine company No. 4 of High street now being in the hands of the plumber, who is making the few necessary repairs.

One of the engines which had not been overhauled for 11 years was in fine condition, only a few repairs being necessary. During the overhauling of the High street engine the engine at the Central fire station will respond to the former's alarms.

FENCE CANALS

COUNCILMAN PINDER TO INTRODUCE IMPORTANT PROPOSITION.

Councilman Pinder at the next meeting of the common council will introduce an order asking the Locks & Canals to inclose all of its canals within the city proper with fences. He says that the list of accidental drownings in the canals has been a long one.

GAVE $160

FINE SUM RAISED BY STREET RAILWAY MEN.

The employes of the local street railway company have raised $160 for the Riverside park sufferers.

BIG SUM

FOR SUFFERERS FROM FRENCH CATHOLIC CHURCHES.

The two French Catholic churches raised $650 for the Riverside park sufferers Sunday and to this the priests added $50.

FUNERALS

LALLY—The funeral of the late Thomas Lally took place this afternoon at two o'clock from his home, 219 Adams street. The funeral was largely attended by relatives and friends of the deceased and the casket was borne by Messrs. John F. Murphy, Redmond Sullivan, John Scanlon, William Christie, Thomas Roche and Stephen McNulty. The interment was in the Catholic cemetery where the committal prayers were read by Rev. Fr. Callahan of St. Patrick's church. The funeral was under the direction of Undertaker Charles H. Molloy.

Miss Briggie Halloran, of Butler avenue, has just returned from Springfield and various summer resorts.

Miss Margaret Murray, book-keeper at Parthenais Bros. has returned from a delightful vacation spent at Bar Harbor, Me.

ANTS

USE TURKISH REMEDY

Guaranteed that no ants or bed bugs will be found within one year, where Turkish Remedy has been used. All Druggists. Wholesale distributer, Carleton & Hovey. Price 35c per bottle. Colter Remedy Co., 32 Ringold St., Providence, R. I.

BEDBUGS

NOT SATISFIED

The House of Commons Wants Information

REGARDING N. E.'S FREEDOM FROM DISEASE

Before Permitting Importation of Cattle

By Associated Press to The Sun

LONDON, Aug. 11.—In the house of commons today in reply to the question why, in view of the United States government's notification that the New England states are free from disease, the prohibition of the importation of cattle into this country was maintained, a representative of the board of agriculture replied that the evidence was not sufficient to justify the withdrawal of the prohibition, but detailed information on the subject was shortly expected.

When the appropriation bill was called up in the house of commons today several attempts were made to discuss Mr. Chamberlain's fiscal proposals, this being the last possible chance before the prorogation of parliament. The speaker, however, ruled that the fiscal matter was irrelevant to the subject under consideration.

Incidentally Lord Hugh Cecil delighted the opposition by caustically commenting on Premier Balfour's dislike of criticism and Mr. Chamberlain's use of his official position to propagate statements which were barely conjectural. He thought a protest ought to be entered at Mr. Chamberlain's way of combining his prestige as a minister with the liberty of an ordinary politician in order to forward his views. It was constitutional scandal, said Lord Hugh Cecil, scarcely less than the premier's attitude towards all proposals to discuss the fiscal policy in the house of commons.

HUMBERT TRIAL

RESUMED AT PARIS THIS MORNING.

By Associated Press to The Sun

PARIS, Aug. 11—The Humbert trial was resumed today. M. Parmetier, the lawyer used to represent the Crawford brothers in their suits, was examined and said that Henry Crawford engaged him in October, 1895, as his lawyer. Henry told him that one of his relatives died at Nice, leaving the bulk of his fortune to Madame Humbert, but a second will was discovered changing the disposition of the inheritance.

M. Parmentier gave details of the complicated litigation, maintaining his belief that the Crawford brothers actually existed. Madame Therese frequently interrupted, denying certain of M. Parmentier's statements.

YELLOW FEVER

THOUGHT TO EXIST ABOARD HAVANA STEAMER.

By Associated Press to The Sun

NEW YORK, Aug. 11—Six members of the Ward line steamer Matanzas from Tampico, Matanzas and Havana, were taken today to Swinburne island hospital for treatment and observation. Owing to the prevalence of yellow fever at the Mexican ports, Dr. Doty deemed it best to detain these men. Two men had been ill ever since leaving Tampico and the others had temperatures above normal.

RUNNING HALF TIME

ON ACCOUNT OF COTTON CURTAILMENT.

By Associated Press to The Sun

WILLIAMSTOWN, Mass., Aug. 11—The Boston Finishing works here, are running only three days a week because of a lack or orders caused by the curtailment of the production of cotton cloth. Some of the employes of the Williamstown Manufacturing company, which failed to start its mills yesterday, left for North Adams, where they secured employment in one of the mills there.

STATE BOARD

TAKES HOLD OF THE B. & A. STRIKE.

By Associated Press to The Sun

BOSTON, Aug. 11—The State Board of Arbitration has placed itself in communication with all parties involved in both the machinists strike at Boston & Albany, and the strike at the Holyoke paper mills. In connection with the machinists strike, the board has rescured the consent of the railroad officials to have the controversy arbitrated. The employes however, have not yet decided what to do.

GRAND ENGINEER

OF BROTHERHOOD OF LOCOMOTIVE ENGINEERS.

By Associated Press to The Sun

CLEVELAND, O., Aug. 11.—W. S. Stone, of Eldon, Iowa, has been elected to fill the unexpired term as grand chief engineer of the Brotherhood of Locomotive Engineers. After the election, the executive committee of the brotherhood said that no fear need be felt of any radical change in the policy of the brotherhood and that the new grand chief will carry out the conservative principles advocated by P. M. Arthur in every sense.

AN INDEFINITE SHUT-DOWN.

By Associated Press to The Sun

WOONSOCKET, R. I., Aug. 11—Officials say the shut-down of the cotton department of the Hamlet Textile company is indefinite, and is due to high prices of raw cotton. About 150 people have been employed.

FOR 28 YEARS THE

7-20-4

has been the New England favorite 10c cigar. Competent judges say they are now better than ever.

LITTLE GOLD DUST

as a 5c cigar has a record that speaks for itself. For sale by all dealers.

R. G. SULLIVAN, Mfr., Manchester, N.H.

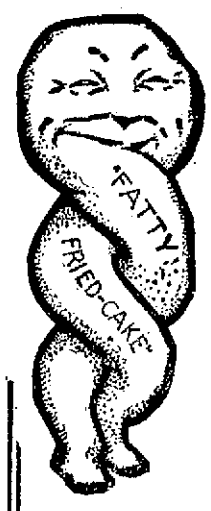

"It is to Save!"

THE costliest items in Cake are the Baking Powder, and the "Shortening."

Four Cents worth of Flour, in a Layer Cake, needs 3 cents of Baking Powder, and 13 cents of Butter—or four times the price of the flour.

PRESTO quick-flour, which is rich in Gluten (muscle-former), costs more to produce than Superfine Bakers Flour, which contains more Starch and less Gluten—more fat and less strength-giver.

But PRESTO needs no Baking Powder, and much less "shortening" than other flours, so that net results from it cost under those from common flour.

Comparative recipes in our other advertisements, prove this economy—look for them in next "Ad."

PRESTO makes the quickest, surest, lightest, whitest, and most digestible of Cakes and Pastry.

Presto

FOR CAKES · BISCUITS · PUDDINGS · DUMPLINGS

Quick-Flour.

PIE-CRUST · SHORT-CAKE · MUFFINS · DOUGHNUTS

Of all good Grocers (or The H-O. Co. Buffalo,) in 25¢ and 10¢ packages.

G. A. R. ENCAMPMENT

DELEGATES ASSURED OF A PLEASANT TIME.

By Associated Press to The Sun

SAN FRANCISCO, Cal., Aug. 11—The preparations for the national encampment of the G. A. R., are now concluded and from all appearances the visiting delegates will have a pleasant time while here. Festivities have been arranged for their benefit not only in this city, but all through the country.

The veterans and visitors from the east are already pouring into this city and thousands are now on their way across the prairies of the middle west on trains coming from all directions.

HEARING CONTINUED

FOR RECEIVER FOR N. Y. BUILDING LOAN CO.

By Associated Press to The Sun

NEW YORK, Aug. 11.—The hearing on the application for the appointment of a receiver for the New York Building Loan Banker company was continued today before Justice Dugro in the supreme court.

Col. Robinson, who did not conclude his argument Monday, continued on the opening of the court.

IRONDEQUOIT WINS

IN TODAY'S RACES FOR CANADA CUP.

By Associated Press to The Sun

TORONTO, Aug. 11.—In the Canada cup races today the Irondequoit won. Irondequoit finished 2.15.45; Strathcona at 2.21.02.

Today's race was first a leg, a reach, second leg, a beat and third leg, a reach.

STEAM HEATING
WATER HEATING
FURNACE HEATING
CARROLL BROS.'
Tel. 640. 36 Middle St.

RELIANCE IN TOW

THREATENING WEATHER KEEPS HER SAILS FURLED.

By Associated Press to The Sun

BRISTOL, R. I., Aug. 11.—Without having had the trial spin which was planned for today to test the set of her recut main sail the Reliance left the harbor shortly before 2 o'clock this afternoon in tow of her tender, the threatening weather rendering it undesirable for her to proceed under sail.

The main-sail, which was used last Friday for the first time, was taken aboard early in the day and by noon it was bent and hoisted into place. The big canvas was immediately lowered when rain began to fall and a quantity of gear was taken aboard before a line was passed from the Sunbeam. The yacht will remain in Newport but a short time before starting for New York, where she will be hauled out to have her bottom scraped on Saturday next.

SOLD OUT

PROPERTY OF AMERICAN BICYCLE CO. GOES UNDER HAMMER.

By Associated Press to The Sun

HARTFORD, Conn., Aug. 11.—The property located in this city belonging to the American Bicycle company was sold at auction today pursuant to an order of the court on the petition of the receivers of the company. The more important parcel was a building occupied by the Underwood Typewriter Manufacturing company and it was bought by the typewriter company through a bid of $150,000. A lot of vacant land in the manufacturing section went to the Pope manufacturing company for $10,000.

BREMEN ARRIVES.

By Associated Press to The Sun

NEW YORK, Aug. 11.—Arrived Bremen from Bremen.

Properly Fitted Glasses

Aid the eyes to see without fatigue. . . .

GEO. G. ROGERS

145 MERRIMACK STREET.

RHEUMATISM CURED

Positive Guarantee to Cure the Worst Chronic Cases

Murphy's Rheumatic Cure cures all forms of Rheumatism by eradicating rheumatic poisons and acids from the blood, no matter how long standing, if a thorough trial be given.

"Am Entirely Free From All Aches and Pains."

Testimonial from a Well-Known Lowell Citizen Who Had Been a Sufferer for Eight Years.

The D. J. Murphy Co.

Dear Sirs—I deem it a duty I owe to the public generally to add my testimonial in relation to the merits of your Rheumatic Cure. I have been a sufferer from that most aggravating disease, "Sciatic Rheumatism," for the past eight years, and have used most of the advertised Liniments, Remedies, Cures, Pills, Plasters, Magnetic Appliances, Baths and many Physicians' prescriptions, and obtained relief only for a brief period, then back again to the old business of suffering, until about the first of November last, when I ordered from you one-half dozen bottles of your Rheumatic Cure. Before I had taken the first bottle I felt much better, and after the fourth I felt myself a new man. Previous to its use I was unable to reach my home from my place of business without stopping from exhaustion and pain. I can now walk without pain or difficulty, and am entirely free from all aches and pains, such as I had to endure for eight long years.

Sincerely yours,
D. F. SULLIVAN, 65 Clare St., Lowell, Mass.

For sale by the following druggists: Ellingwood & Co., corner Central and Merrimack streets; Falls & Burkinshaw, 418 Middlesex street; C. A. Daly, 318 Suffolk street; Lowell Pharmacy, 682 Merrimack street; E. T. McElroy, 700 Lawrence street; Carter & Sherburne, 3 Merrimack square; J. T. Sparks & Co., 747 Lakeview avenue; Howard's Drug Store, 107 Central street; C. E. Carter, two stores, corner Westford and Pine streets, and corner Branch and Smith streets; R. J. Lang & Co.; Frye & Crawford, Belvidere Drug Co.; F. E. Bailey, Merrimack street, corner John; C. A. Daly, Suffolk street.

If your retail druggist does not keep it in stock, send direct to the D. J. MURPHY CO., 525 Dutton St., Lowell, Mass.

PRICE ONE DOLLAR A BOTTLE

MOB CONFERENCE

Chathauquans Discuss the Negro Lynching Problem

By Associated Press to The Sun

CHAUTAUQUA, N. Y., Aug. 11.—Unique among all summer gatherings is the "mob conference" now on at Chautauqua. The alarming increase of mob spirit shown by feuds, lynchings, riots, assassinations and other lawlessne happenings, lends great interest to this conference.

John Temple Graves of Georgia, in his address before the conference today on "The Mob Spirit of the South" defended lynch-law as a remedy for the crime of rape, holding that though lynching is criminal, it is justified by the crime which provokes it and will never be discontinued until that crime is eliminated and this could be done only by the separation of the two races in the United States. He continued:

"The problem of the hour is not how to prevent lynching in the south, but the larger question: How shall we destroy the crime which always has and always will provoke lynching? The answer which the mob returns to this vital question is already known. The mob solves it with the rope, the bullet and sometimes God save us—with the torch. And the mob is practical; its theory is effective to a large degree; the mob is today the sternest, the strongest and the most effective restraint that the age holds for the control of rape."

The lyncher does not exteminate the rapist but he holds him mightily in check. As a sheer, cold, patient fact, Mr. Graves said the mob stands today as the most potential bulwark between the women of the south and a carnival of crime as would infuriate the world and precipitate the annihilation of the negro race. The masses of the negro, he held, are not afraid of death coming in a regular way. They love display and the spectacular effect of a trial and execution appeal to their imaginations.

Anticipation of the processes of the law would not be adequate to eliminate lynching. The repeal of the amendments and the establishment of negroes' inferiority in law and society, said Mr. Graves, though desirable, are not sufficient, "for the negro," he added, "is a thing of the senses and with this race and with all similar races the desire of the senses must be restrained by the terror of the senses—if possible under the law." No influence of suppression so mighty and effective could be brought to bear as a law-making amputation the penalty for the crime of rape, the speaker held.

No statute will permanently solve this problem. Religion does not solve it. Education complicates it. Politics complicate it. "The truth which lies beyond and above all these temporizing expedients," he concluded, "is that separation is the logical, the inevitable, the only solution of this great problem of races.

NO AMERICANS

Among Victims of Paris Tunnel Disaster

By Associated Press to The Sun

PARIS, Aug. 11.—At the American consulate, it was learned that no Americans were among the victims of the tunnel disaster. A detailed report appears on another page.

MYOPIA CLUB

GOLF PLAYERS DEVOTE DAY TO PRACTICE.

By Associated Press to The Sun

HAMILTON, Mass., Aug. 11—Playing on the Myopia Hunt club golf course was confined this forenoon to practice by both the visiting British college teams and the American teams in anticipation of the foursome match between the players this afternoon.

Walter J. Travis of Garden City, the former national champion, arrived today from Vermont.

The officers of the United States Golf association had a meeting with the captain of the British team and it was arranged that in all matches after tomorrow, played throughout the country, there shall be foursomes in the morning and singles in the afternoon. It is likely that most of the matches will be played with 11 men on a side and the singles for 18 holes.

BEACH CARNIVAL

ASSOCIATION FORMED TO GET UP A FESTIVAL PERIOD.

By Associated Press to The Sun

REVERE, Aug. 11.—The Revere Beach Carnival association was formed at Revere beach yesterday, to promote the free carnival to be held at the beach within a few weeks. The meeting was held at the Johnstown flood building, and Richard Cann of that attraction was chosen president.

Ernest H. Pierce, publisher of the Revere Journal; William H. O'Neill, manager of Crescent Gardens theatre and the Point of Points, and John Abbott were appointed to confer with the railroads running to the beach regarding their wishes as to the date of the carnival. Tomorrow evening there will be a joint meeting of the carnival association and the Revere Beach board of trade to arrange for the affair.

A meeting of the Revere Beach board of trade will be held at the board's headquarters at the Hotel Pleasanton tomorrow evening to discuss the Sunday opening question, and to decide the attitude of the board toward Sunday amusements, if any.

JOHN BROWN

A MISSING CASHIER IS SOUGHT BY POLICE.

By Associated Press to The Sun

CINCINNATI, Ohio, Aug. 11.—The police are unable to locate John K. Brown, cashier of the Union bank at New Holland, Ohio. He boarded a train for Cincinnati last Saturday and he has not been seen since. The bank was unable to open yesterday as Brown has the combination and there is great excitement in New Holland today. It is said the deposits approximate $200,000 and it is believed the money will all be found in the bank's vaults when experts from this city arrive and open the safe. Cashier Brown stood very high and the general impression is that he has met with foul play.

UNDER TRAIN

MAN KILLED AT PROVIDENCE TODAY.

By Associated Press to The Sun

PROVIDENCE, R. I., Aug. 11.—John Crowley, of Assonet, Mass., who fell under the wheels of a moving freight train which he tried to board at the Acorn street crossing of the Consolidated road, here yesterday, died today at the Rhode Island hospital of his injuries. Both legs were badly crushed. He was 22 years of age.

WILHELM DER GROSSE ARRIVES.

By Associated Press to The Sun

BREMEN, Aug. 11.—Arrived Kaiser Wilhelm der Grosse, from New York.

MANY INJURED

By Fast Train Becoming Derailed

By Associated Press to The Sun

SEDALIA, Mo., Aug. 11.—The "Katy" flyer of the Missouri, Kansas & Texas railroad, was derailed near here last night and 21 persons were injured, none seriously. The majority of the passengers were able to continue on their journey and were taken aboard another train bound for St. Louis. The accident was due to spreading rails. The postal car, the combination mail car and a chair car were partly wrecked and the road bed torn up for 150 feet. Three other cars left the track.

TROTTING CIRCUIT

PROPOSITION FOR NEW CIRCUIT OF PARKS.

By Associated Press to The Sun

MIDDLEBORO, Mass., Aug. 11—A movement is under way to organize a horse racing circuit to include the local trotting park as well as a number of tracks in Plymouth and Barnstable counties. The proposed circuit will take in Middleboro, Mattapoisett and Falmouth, the Barnstable and also Marshfield and Weymouth fairs on the south shore. C. R. Clark of Barnstable, a well-known horseman, is responsible for the movement.

CHICAGO POLICE

ARE WATCHING FOR WILLARD S. ALLEN.

By Associated Press to The Sun

CHICAGO, Aug. 11—Detectives of the Chicago police department are watching every railway station in the city in hope of arresting Willard S. Allen, the missing treasurer of the New England Methodist Preachers' Aid Society, who is said to have absconded with nearly $70,000. Information that Allen was coming to Chicago was sent to the police by Inspector Morrissey of Boston, who followed Allen to Syracuse, N. Y. Upon his arival at Syracuse, Inspector Morissey learned that Allen had boarded a train for Chicago.

THE CHILDREN'S HOME.

The $600 needed to secure the Wentworth estate for the Home is coming in. Will the friends who expect to give toward the amount needed please send cash or check as soon as possible, as we are putting the place in order and hope to move this month. As soon as the $500 has been received the Home will be incorporated with the proper officers and some of the best people of the city, including His Honor Charles E. Howe, will serve as members of said corporation. Telephone number, 885-4

The price asked for the estate is $17,000, which some people think is more than it would bring in the open market.

SULTAN SYMPATHIZES.

By Associated Press to The Sun

ST. PETERSBURG, Aug. 11.—The Russian ambassador at Constantinople telegraphs that by command of the sultan, his son, Prince Ahmed Effendi, called at the embassy to express the deep distress and regret caused in the mind of his majesty by the murder of the Russian consul at Monastir and requested the ambassador to notify the czar of this second expression of the sultan's sorrow.

NOON MONEY MARKET.

By Associated Press to The Sun

NEW YORK, Aug. 11.—Noon.—Money on call steady at 2 1-2; prime mercantile paper 5 3-4 a 6 per cent.

Exchanges $257,195,046.

Balances $9,351,225.

AN EARTHQUAKE SHOCK.

By Associated Press to The Sun

AMALTA, Aug. 11—A violent shock of earthquake lasting a minute was felt here at 5.33 this morning.

Kennedy's Oysterettes

The Oyster Cracker with a taste to it.

TODAY'S TENNIS

Play Started in a Rainstorm

By Associated Press to The Sun

SOUTHAMPTON, L. I., Aug. 11.—With rain threatening, play was started today in the tennis tournament on the courts of the Meadow club. Only one of the trio of Englishmen who won the Davis international challenge cup went upon the courts for an actual competition. This was Harold S. Mahoney and he was unable to finish his match against H. H. Whitman of Harvard. The American took the first set when rain interfered. R. F. Doherty defaulted to A. Torrence in the first round. This is because he wishes to favor his injured shoulder.

The English champion, H. L. Doherty, won his match by the default of Ollie Campbell, the former American title holder. In all of the other matches, the men won on form, the work of W. A. Larned being very spirited and dashing. The summary of the morning play follows:

Men's single, preliminary round.

W. A. Larned defeated S. Van Rensselaer Kennedy, 6-1, 6-2.

Ford Huntington defeated D. Humphrey 6-1, 6-1.

E. P. Larned defeated Theodore Roosevelt Pell 6-4, 4-6, 6-4.

Harry F. Allen defeated George A. Atterbury, 7-5, 6-0.

Louis E. Mahan defeated F. Derham 6-3, 6-0.

C. F. Watson Kerr defeated Benjamin Prentice, 6-2, 2-6, 6-3.

Russell Sard defeated Richard Stevens by default.

A. W. Post defeated Guy Livingston, 6-1, 6-0.

H. L. Doherty, England, defeated Oliver S. Campbell by default.

Edgar Leonard defeated George W. Howard 6-2, 6-0.

FIRST ROUND:

Albert Torrence defeated R. F. Doherty by default.

Harold S. Mahony, England, vs. H. H. Whitman 4-6, 3-all unfinished.

R. P. Huntington vs. Henry Torrence, Jr., 6-2, 4-6, 3-all unfinished.

KNOX ARRIVES

ATTORNEY-GENERAL CONFERS WITH PRESIDENT.

By Associated Press to The Sun

OYSTER BAY, L. I., Aug. 11.—Attorney General Knox arrived here today from New York where he has been for two days in conference with some leading republicans and financiers. He was driven directly to Sagamore Hill in time for luncheon with President Roosevelt. The announcement is made that the attorney general came to discuss departmental matters with the president. One of these matters is the Littauer-Lyon glove contract case, one phase of which was referred by Secretary Root to the attorney general with a view to having the department justice recover if possible certain sums of money paid by the government under the glove contract.

TANNER SENTENCED

AGED MAN SENT AWAY FOR TERM OF 18 MONTHS.

By Associated Press to The Sun

BOSTON, Aug. 11.—Edward C. S. Tanner, who was arrested some months ago on the charge of obtaining money under false pretences and who was convicted in the lower court, was arraigned before Judge Fox in the superior criminal court yesterday afternoon for sentence. Mr. Tanner, who is 52 years of age and the father of a family, floated a perfume company by representing that the company was incorporated for $50,000. It is alleged that he succeeded in selling shares.

When his case came up yesterday his counsel said that restitution had been made in part to Charles H. Holmes, one of the victims. Testimony was submitted, however, which disclosed the fact that the defendant had been convicted on a similar charge 18 years ago, and Judge Fox imposed a sentence of 18 months.

HEALTH INSURANCE

We have a Health Policy which will interest you. Provides indemnity in case of illness and keeps the family bills paid. In this season when sickness is so prevalent there is no better investment than this policy. Drop us a postal and we shall be glad to show you the policy.

JOHN A. DONOVAN

Donovan Building,

General Insurance. Lowell, Mass.

BLUE AND GREEN

Discount Stamps

GIVEN

JOHN F. SAUNDERS,

159 Gorham St., Cor Summer

Telephone 649-2.

Green and Blue Trading Stamps

60 stamps with 1 lb. 50c Baking Powder.
30 stamps with 1 lb. 50c Tea.
10 stamps with 1 lb. 25c Coffee.
5 stamps with 1 lb. 18c Butterine.
5 stamps with 1 lb. 14c Force.

Corned Beef . . 3c to 6c lb.

Smoked Shoulders	10c lb
Best Canned Tomatoes	3 for 25c
Best Canned Peas	3 for 25c
Best Canned Corn	10c
Best Canned Pears	12c
Best Challenge Milk	5 for 25c
Mince Meat	80 a package

BEST GLOBE BUTTERINE.

3 prints, 50c; tubs, from 13c a lb. up.

CHOICE LINE OF TEAS

75c Best Oolong	50c lb
60c Formosa Oolong	50c, 4 lbs $1.00
50c Golden Tips Assam	50c, 4 lbs $1.00
50c Orange Pekoe	25c, 5 lbs $1.00
50c English Breakfast	50c, 7 lbs. $1.00

I. T. U. SESSION

Discusses Operation of Typesetting Machines

By Associated Press to The Sun

WASHINGTON, Aug. 11.— The real business of the convention of the International Typographical union began today with the presentation of the report of the committee on laws. The report contained numerous recommendations for changes, among them being a suggestion to make permanent the monthly assessment of five cents per capita for a defense fund as provided by the Los Angeles convention. The suggestion aroused considerable debate, but was ultimately adopted.

There also was considerable discussion of a proposition to permit local unions to fix the time allowed to apprentices to learn the use of typesetting machines at three months and the proposition was adopted.

The convention adjourned at noon for the day after 19 of the 70 recommendations made by the committee on laws had been concurred in.

ANOTHER CHAPTER

IN THE NORTH BROOKFIELD CHURCH ROW.

By Associated Press to The Sun

NORTH BROOKFIELD, Mass., Aug. 11.—St. Anne's church, which has been the cause of numerous disputes between two French-Canadian factions, has finally become the property of Rev. Father J. E. Berger, the pastor. Fr. Berger is the priest who was ex-communicated by Rt. Rev. Thomas D. Beaven, Roman Catholic bishop of Springfield, for taking a large number of parishioners from the regular church, many of whom are said to have returned to the old parish.

St. Anne's is the church erected by those who took part in the revolt.

The edifice and the land surrounding it, was sold at a sheriff's sale to Fr. Berger for $250. The sale was the result of legal action brought by Fr. Berger who claimed that it was impossible for him to secure the money that was due him from the Canadian Religious association.

The fact that the priest has acquired ownership of the building which has figured so prominently in the controversy, has not tended to pacify the friends of Bishop Beaven.

BISHOP O'CONNELL

RECEIVES POPE'S BLESSING FOR HIS DIOCESE.

By Associated Press to The Sun

PORTLAND, Me., Aug. 11—Rt. Rev. William H. O'Connell, bishop of Portland, today received a cablegram bringing the particular blessing of the pope to the people of the diocese. Bishop O'Connell has received the official notification of Cardinal Sarto's election as pope from Mgr. Falconio, apostolic delegate at Washington.

LEMOTT ARRAIGNED

DOVER MAN WHO CUT A FELLOW WORKMAN.

By Associated Press to The Sun

DOVER, N. H., Aug. 11—Louis Lemott, the barber who was arrested yesterday on the charge of cutting a fellow-workman, Daniel Bohan with a razor, was arraigned in the police court today and pleaded not guilty. Owing to the condition of Bohan, the case was continued for one week. Bail was fixed at $1000 and being unable to secure that amount, the defendant was committed to jail.

The alleged assault occurred yesterday. Lemott and Bohan it is said, had a dispute over the question of a half holiday and Bohan received a bad razor cut in the throat and one in the leg. A physician testified today that Bohan's condition is very serious.

CIRCULATED STORIES

STOCK EXCHANGE WILL PROCEED AGAINST A MEMBER.

By Associated Press to The Sun

NEW YORK, Aug. 11.—A special meeting of the governing committee of the stock exchange will be held tomorrow for the purpose, it is believed, of taking action against a member who has been charged with circulating reports recently regarding the standing of certain firms on the exchange.

WOMAN IS DYING

SHOT HERSELF IN CHICAGO FRIDAY.

By Associated Press to The Sun

CHICAGO, Aug. 11.—The woman who shot herself at the Auditorium hotel Friday and who has been identified as Mrs. Mary Gordon, formerly Mary Lyttle of Murphyshoro, Tenn., is reported today to be barely living.

Extradition papers for William R. Lyttle, the woman's companion on a tour of the "levee" district last Friday night, who is wanted for the shooting of the negro musician, James B. Smith are being prepared and an officer will leave tonight for Montgomery to bring the prisoner back to this city. The negro is still alive though his wound is serious.

SAFE BLOWERS

DID A JOB IN WRENTHAM EARLY TODAY.

By Associated Press to The Sun

WRENTHAM, Mass., Aug. 11.—A gang of safe-blowers visited this town early today, and after entering the post office and the railroad station, securing little booty in either place, they escaped on board a handcar in the direction of Boston. At the post office a small quantity of stamps was taken from a cabinet, and everything in the place was scattered about in confusion. Some tickets were removed from the railroad station safe which was blown open with dynamite. The force of the explosion wrecked the room. The men are believed to be professionals.

The many friends of Miss Anna Hoar, the popular attendant at Rhodes' hair dressing parlors will be pained to hear that she is seriously ill at her home in Crosby street.

SPECIAL NOTICES

ARE YOU COLLECTING STAMPS?—We have both kinds, blue and green, and give them away in quantities with Tea, Coffee and Baking Powder. Dickson's Tea Store, 65 Merrimack street.

THE SUN IN BOSTON—The two o'clock and five o'clock editions of The Sun are on sale every day at both newsstands in the Union station, Boston.

LEGAL NOTICES

To the Honorable the Justices of the Superior Court within and for the County of Middlesex:

Respectfully libels and represents William H. Haines of Medford, in said county, that he was lawfully married to Jennie M. Haines, now of East Lempster, state of New Hampshire, at Lewiston, state of Maine, on the 23rd day of November, A. D. 1881, and thereafterwards your libellant and the said Jennie M. lived together as husband and wife in this commonwealth, to wit, at Boston, Fitchburg and Somerville; that your libellant has always been faithful to his marriage vows and obligations, but the said Jennie M., being wholly regardless of the same, at Claremont, state of New Hampshire, on or about the fifteenth day of February, A. D. 1903, and at divers other times and places both before and after said date, committed the crime of adultery with a certain man by the name of Powers and also with divers other persons; a further description of, is to your libellant unknown; also subjected your libellant to cruel and abusive treatment.

Wherefore your libellant prays that a divorce from the bonds of matrimony may be decreed between your libellant and the said Jennie M., also, that there has been born to them of this marriage the following children: Gerald F., Oct. 11, 1886; Gertha F., April 15, 1888; Hester V., Dec. 2, 1890; George M., Oct. 11, 1892, wherefore your libellant prays that the aforesaid children may be committed to his care and custody.

Dated this eighth day of August, A. D. 1903.

WILLIAM H. HAINES.

Commonwealth of Massachusetts.
Middlesex, ss.

Superior Court, Aug. 10, A. D. 1903.

Upon the libel aforesaid it is ordered that the libellant notify the libellee to appear before our justices of said court, at Cambridge, in said county, on the first Monday of September next, by causing an attested copy of said libel and of the order thereon, to be published in The Lowell Sun, a newspaper published in Lowell, in the county of Middlesex, once a week, three weeks successively, the last publication to be fourteen days at least before the said last mentioned day, and that an attested copy of said libel and order thereon be sent by registered letter to the residence of the libellee as set out in the libel, that she may then and there show cause, if any she have, why the prayer in said libel set forth should not be granted.

THEO. C. HURD, Clerk.

A true copy of the libel and of the order thereon.

Attest, THEO. C. HURD, Clerk.

SITUATIONS WANTED

PROTESTANT WOMAN would like situation as housekeeper; no children preferred. Address 58 Race street.

WANTED—Situation as stationary fireman; first-class license; six years' experience; good reference; can go to work at once. Address T. C., Sun.

LOST AND FOUND

LOST A pocketbook containing a large sum of money and three railroad tickets on Broadway car. Finder rewarded at A. O. Knapp's paper store, 33 Branch street.

LOST—Lady's storm coat between Wilder street, Lowell, over town of Andover and city of Lawrence. Return to 43 Central street. Liberal reward.

LOST—Wedding ring in vicinity of Gorham and Moore streets. Return to 93 Moore street. Mrs. Haughton.

LOST—A fox terrier, answers to the name of Pico; color, tan and white. The finder return to 245 Foster street and receive reward.

LOST—A coat on Broadway or Suffolk street. Return to 52 Central street, room 3, and receive reward.

LOST—Brindle bull dog with white on face and neck; Bingo Parker on the collar. Leave with A. L. Pendergast, 11 and 13 Merrimack street.

LOST—A brindle bull dog. Return to E. C. Lavigeur, 37 Albion street, and receive reward.

LOST On Central street near Market St. Monday morning, a fox terrier pup, yellow and white; answers to name of "Terry." Reward at James Boyle & Sons, 637 Middlesex street.

LOST—Saturday evening on Coral street, a purse containing sum of money and H. G. S. class pin. Reward if returned to F. M. Perkins, 135 Branch St.

INFORMATION WANTED.

INFORMATION WANTED as to the whereabouts of John, James, Joseph, Thomas and William Duffy, sons of Mary Duffy, formerly of Fall River. Address Eliza Duley, care The Sun office.

HIS THIRD MARRIAGE

FORMER GOVERNOR LUBBOCK IS 90 YEARS OLD.

By Associated Press to The Sun

DALLAS, Texas, Aug. 11.—Former Gov. F. R. Lubbock is to be married next Wednesday. His bride-to-be is Miss Lu Scott, of Abilene, Texas. This will be his third marriage. Gov. Lubbock is in his ninetieth year, hale and hearty, and the bride is said to be young. He was the confederate governor of Texas and was captured with Jefferson Davis and John H. Reagan at the close of the war between the states.

THE DAY'S REVIEW.

By Associated Press to The Sun

NEW YORK, Aug. 11—Outwardly, at least, a better feeling prevailed in Wall street today and although the opening prices were rather irregular, the undertone was steady. Further investment buying of moderate proportions was one of the gratifying features.

Trading was comparatively light throughout the morning session and towards noon prices fell in a number of stocks, the most notable exception being Reading, which held firm. The short interest appeared to be rather active in the granger group and Union Pacific and St. Paul went off a point. In the special class the declines were rather more severe. Canadian Pacific, which opened with a smart gain over yesterday's close, preceded with the other stocks later. The Steel issues bore evidence of good support. By midday the whole list became dull.

TAKEN TO SING SING.

By Associated Press to The Sun

NEW YORK, Aug. 11.—Col. Robert A. Ammon, recently convicted on charges of receiving money he knew to have been stolen in connection with the Miller syndicate and sentenced to prison, today was taken to Sing Sing to serve his term. He had applied for a certificate of reasonable doubt, but it was denied him.

It is more profitable to advertise honorably and fail in the attempt to get business, than to advertise dishonorably and succeed for a little while.

HELP WANTED

WANTED—A saleslady. Apply at once. Watson's bakery, 60 Charles street.

WANTED—First-class fitter on ladies' garments. Address Fitter, Sun office.

ONE OF THE LARGEST CORPORATIONS in Massachusetts has an opening for two good hustling men. Address "Box," Sun office.

FIVE INSURANCE AGENTS wanted immediately; only first-class men; any nationality; salary and commission, according to ability; call and investigate our plans. Provident Savings Life Assurance Society, 14 Merrimack square.

WANTED—At once, an experienced proofreader; newspaper work. "A," Sun office.

WANTED—Capable woman for general housework and to assist caring for child. Apply 18 Walker street.

WANTED—A cooper at Whitman & Russell's, corner of Revere and Jackson streets.

WANTED—In mountain hotel, 1 waitress and 1 chamber girl; experienced; $4 per week; fare paid one way. Metcalf's employment office, Hildreth building.

WANTED—An experienced table girl at 334 Walker street.

WANTED—A kitchen girl at once. Call at 48 Fifth street.

WANTED—Experienced men and women tea canvassers; $3 a day can be made. Apply 9 to 12 a. m. Mr. Lyons, Hermit Tea Co.

WANTED—At once, ladies to do lead work on shoes; experience not necessary, but preferred, work taken home; no curiosity seekers wanted. Call at 664 School street, side entrance, 8 to 11 a. m., 2 to 5 p. m., or evenings. Mrs. Mahany.

WANTED—First-class draftsman at Lamson C. S. S. Co.; none but competent man need apply. Must apply before 5 o'clock in the morning at superintendent's office.

WANTED—Carpenters to work on the Coliseum bicycle track on Lakeview avenue. Apply to Jack Prince, at Lakeview avenue and Sladen street.

WANTED—Man to travel with a manager in New England. Experience unnecessary. Aply to Chas. E. Hogan, 210 Wilder street, after 9 a. m. Tuesday.

WANTED—Active, energetic man for good permanent position. Rooms 4 and 5, Grosvener block. Inquire J. T. Fitzgerald.

AGENTS WANTED to sell John Mitchell's book, "Organized Labor." Every phase of this tremendous problem discussed by the greatest labor leader in the world. Besides five million members of trades unions, all employers of labor and all reading people will buy at sight. Big terms, also $100 in cash prizes for agents. Workers now making $5 to $15 daily. We are the exclusive publishers. Send 25 cents for outfit. Address American Book and Bible House, 146 North Tenth street, Philadelphia, Pa.

BARTIER for Saturday. Apply 34 Bridge street.

WANTED—Five men of good education and good appearance to take historical data for filing at Washington, D. C. "Record," Sun office.

WANTED—A woman to do light housework and to care for two children. Call 131 Cushing street.

WANTED—Good chamber girl, kitchen girl and table girl at 53 Lee street.

TO LET

TO LET Furnished room, use of bath. 856 Middlesex street, side door. Price $1.

TO LET—Good tenement on Chelmsford street, $9; one at $13; new cottage with bath on Island street $15. A. G. Russell, 407 Middlesex street.

TO LET—A tenement of 5 rooms, $1.50 per week. 7 Brooks street.

TO LET—A tenement of 7 rooms No. 20 Hurd street. Apply at 37 West 5th street.

TO LET—Six and seven room tenements at 85 West Third street. Apply H. Carp on premises, or 94 Middlesex street.

NO TIME TO SPARE—It will be necessary to act quickly if you are thinking of changing your tenement this summer. Our policy of putting our tenements in extra choice repair has caused them to fill up rapidly and you will have to act at once if you desire one. Our aim is to furnish a first-class, tidy, healthful home to self-respecting families at the lowest possible rent. If you want a comfortable, respectable home at small cost and where you will have good neighbors, call and see us. T. H. Elliott, 64 Central street.

TO LET—Flat of six rooms on Rogers street; hot and cold water, open plumbing. Apply 327 Fairmount street.

ANY BUSINESS can be improved by advertising it in this column.

SUMMER RESORTS.

"THE OCEANSIDE"—Formerly the Bay View hotel, under the management of Mrs. Roby, has been remodeled and newly furnished; this place has always been a favorite resort with Lowell people; rates $1 and $1.25 per day.

THE WASHINGTON, Hampton Beach; comfortable rooms by the day or week; cafe on the European plan; all home cooking; souvenir sea shells and novelties.

"THE LEIGHTON," Salisbury Beach, is now open for the season; good rooms and the finest board.

REAL ESTATE FOR SALE

FOR SALE—Best lot of land, Branch street, for house or business; price $1250. G. P. Walker, 964 Middlesex street.

IF YOU WANT to sell your real estate communicate with me quickly; I have customers; best forms fire, life and endowment insurance written. M. J. Sharkey, Swan building, 26 Central street.

FARM FOR SALE

Situated in Tyngsborough, on main road; one mile from electrics and steam cars; two miles from North Chelmsford; 30 acres, divided into tillage, pasture and wood; can keep several head of stock; house contains 10 rooms, convenient for two families; buildings newly shingled and painted, in perfect repair; fine large barn; hen house 70 feet long; large silo and ice house; lots of fruit; front brook; best of neighbors; running spring water in house and barn; close to large quarry; good chance for boarders, winter and summer; best farm for sale within 5 miles of Lowell; call this week. H. W. J. Howe, Courier-Citizen building.

J.W. BRUCE & CO.

Real Estate and Business Brokers

CIGAR AND TOBACCO STORE, doing good business, must be sold before the 15th inst. Price $400.

NEW COTTAGE HOUSE, with ¼ acre of land, at Canobie lake; 100 feet frontage on lake. Price but $1700. Here is a great bargain. Call at once.

O. I. D. ESTABLISHED GROCERY STORE; good stock; all cash trade; clear $20 a week. Price $725.

TWO-SEATED CARRYALL, rubber tires, also Stevens' goddard for sale cheap.

FARM, 20 acres, on electric line, river frontage; fair buildings and in good condition. Price but $1400, worth $2000.

Apply J. W. BRUCE & CO.

DETECTIVE AGENCIES.

H. C. GREENE

LICENSED DETECTIVE.

Evidence secured in all matters. All business confidential.

29 CENTRAL STREET

WANT ANYTHING?

Ask and you shall receive; that is, if you advertise in The Sun.

FOR SALE

FOR SALE—Square wagon with top. 79 Royal street.

FOR SALE—Two male, sable and white, scotch collie pups; beauties. John Anderson, Wamesit, Mass.

FOR SALE—An upright piano and household furniture, including a fine range, very cheap; must be sold at once. At 190 Perry street.

FOR SALE—Bay horse, 7 years old, warranted sound and good driver. Inquire Clark, 58 Middle street, photographer.

FOR SALE—Five foot plate mirror, suitable for dressmaker. Inquire at 346 Fletcher street.

26,000 SICK; death rate increasing; cause, impure water; do you want to drink your water pure? Then use The Living Spring Filter, the up-to-date 20th century invention for the purification of drinking water; pure water makes perfect health; the Living Spring Filter makes pure water; see! price $1.00. Address Hussey & Hutchins, 22 Smith avenue. Courteous salesmen wanted.

CAMP FOR SALE—On the banks of the Merrimack river, suitable for a family of eight; 5c fare from Lowell; also a boat. Apply 3 Alder street, Lawrence, Mass. Edward Sharkey.

FOR SALE—First-class restaurant in the Highlands. Inquire 32 Branch street.

FOR SALE—Two large store front windows and three counters; all as good as new; will sell cheap. Inquire at 498 Lakeview avenue.

MANURE FOR SALE—By carload. For prices, etc., apply Londerganard & Nelson, 12 Kingston street, Charlestown, Mass.

FOR SALE—A full blooded bull terrier; cheap. Inquire 23 Cross street.

FOR SALE—A large liquor saloon, all furnished, in first class manner, on Main street, opposite the post office, in Woonsocket, R. I.; the place is now doing a good and profitable business. For further particulars inquire at 61 Main street, Woonsocket, R. I.

FOR SALE—A variety store situated in a good business neighborhood, established trade of seven years; an exceptionally fine place for one who dressmakes. Poor health of owner reason for selling. For all particulars, terms, etc., inquire of H. R. Donovan, room 1, Swan block, 26 Central street. It may be your opportunity.

FOR SALE

A Few New Modern, Up-to-Date Houses in Most Desirable Locations

Will sell for several hundred dollars less than same building can be constructed at present prices of labor and material. Terms easy.

Also choice building lots in Belvidere and Highlands. Apply to

D. W. DEWAR

13 Merrimack Sq., Room 4.

The Finest House Lots

In this city are between School street and Walker street, on Broadway, and the prices are very low per foot. For further particulars inquire of

E. H. MORSE,

380 Middlesex St., Morse Coach Co.

MISCELLANEOUS

CELERY AND CABBAGE PLANTS—Anybody wishing for such can be accommodated by calling of 40 First street, Centralville.

MRS. P. H. COREY offers her sympathy to the afflicted and wishes to call the attention of the people whose homes have been destroyed by the awful explosion that they may have anything in her store at cost price and delivered free. Mrs. P. H. Corey, General Supply House, 107-109 Middlesex street.

DRINK GLORIA—Look out for imitations and don't be an easy mark for frauds. Boyle Bros. Telephone.

BARGAINS—Linen markers from 75c to $4; rubber type from 25 cents to $2.50. One-third less than elsewhere. Print your own show and price cards. They sell the goods. J. M. Fellows, 153 Merrimack street.

WE ARE ALL READY for fall styles from $1 up. Caps from 10c up at Delorme's, the hatter, 261 Middlesex street.

SAVE MONEY by buying your wall papers and having your paperhanging done at D. Baker & Co.'s, 160 Gorham St. We will paper your room with gilt paper for $2. Good workmanship guaranteed; send postal, will call with samples.

NEW AND SECOND HAND FURNITURE bought and sold; also furniture moving done in a careful manner; always big bargains at our store. McGinnvran Bros., Merrimack street, opp. City Hall.

LADIES—Dr. LaFranco's Compound gives positive relief. Powerful combination. Used by 200,000 women. Price 25 cents. Druggists or by mail. Address LaFranco & Co., Philadelphia, Pa.

MOTHERS—Bont's Destroyer kills lice on children and all insects. Cures dandruff and itching scalp. Prevents falling hair. Harmless, 25c. Only at Falls & Burkinshaw, 418 Middlesex street.

WANTED

YOUNG MEN to learn the fastest system of shorthand in 20 lessons; absolutely most complete and up-to-date methods; position guaranteed; lessons by mail exclusively; no interference with regular occupation; 25 cents per lesson; no difficulties; everything simple and clear; indorsed by boards of education and leading newspapers; thousands of graduates; first lesson free for stamp. Department 34 A, Campaign of Education, 211 Townsend bldg, New York.

WANTED—Tenement of three or four rooms, near city hall. Address, stating rent and convenience, J. B. H., Sun office.

WANTED—Cheap driving horse. Call at 60 Grove street Sunday or evenings before 8.

ROOMS to paint, paper and whitewash; stock and labor $4 per room, first class work. Send postal and I will call with samples of paper, or call at store, 344 Lakeview avenue. M. A. Gilligan & Son.

YOUNG LADIES to learn the fastest system of shorthand in 20 lessons; absolutely most complete and up-to-date methods; position guaranteed; lessons by mail exclusively; no interference with regular occupation; 25 cents per lesson; no difficulties; everything simple and clear; indorsed by boards of education and leading newspapers; thousands of graduates; first lesson free for stamp. Department 35 A, Campaign of Education, 211 Townsend building, New York.

WANTED—Children to board in East Chelmsford. Take Boston car, second house on right past city line.

ST. CHARLES BARBER SHOP, 470 Middlesex street; 5 first-class workmen; under the management of Louis Joy. Your patronage solicited.

MONEY TO LOAN

PAWNBROKER—Money to loan; money loaned on all valuable articles, clothing; rates reasonable. A. Stein, 343 Middlesex street, Lowell, Mass.

MONEY TO LOAN on furniture, pianos and all personal property. Private office. (Strictly confidential.) Room 5, Swan building, 26 Central street.

MONEY ON CREDIT without security. Boarding houses, retail merchants, and salaried people; easy payments; lowest rates in city. Merrimack Loan Co., 25 Associate building.

MONEY TO LOAN salaried people, retail merchants, teamsters, boarding houses without security; easy payments; largest business in 42 principal cities. Tolman, Room 28, Associate building.

MONEY TO LOAN at short notice on furniture, pianos, etc. Leases paid off and more money advanced. All business strictly confidential. Address W. E. Leighton, Room 9, Barristers' hall.

THE LOWELL SUN

THREE EDITIONS DAILY.

SUN BUILDING, MERRIMACK SQUARE, LOWELL, MASS.

JOHN H. HARRINGTON, PROPRIETOR.

Member of the Associated Press.

Three Dollars per Year. Twenty-five Cents per Month

☞ The Sun receives the full day service of The Associated Press, the greatest news-gathering organization in the world. The entire service eceived over a leased wire, by our own operator in our own office in The Sun building.

SWORN CIRCULATION FOR JULY

The sworn daily average circulation of the Lowell Sun for the month of July, 1903, was **15,459** A gain of 1952 copies per day over the average for the year of 1902.

Sworn to by Martin H. Reidy, business manager, and Alfred Pilotte, pressman of The Sun, before me, Aug 1, 1903.
WILLIAM A. HOGAN, Notary Public.

☞ This is a larger circulation than the combined circulation of all the other daily papers in Lowell.

☞ An advertisement placed in The Sun is of more value to the advertiser than if it were inserted in all the other newspapers in Lowell, and the cost of inserting it in The Sun is about ONE THIRD the price charged by the other papers.

Pope Pius X seems to be taking the duties of his office too seriously. His first impulse on being selected for the head of the church was to be overawed at the responsibility to be placed upon his shoulders but his anticipation is probably worse than the reality.

The New York four hundred is increased to eight hundred. If we are to take the word of Col. Watterson that New York's four hundred is morally rotten we must regret the increase in moral rottenness indicated by the doubling of the number admitted to the circle of the "elite."

The money subscribed for relief is not yet adequate to meet all the demands coming from the sufferers. The question of rebuilding the ruined homes has come up but this should be left to the company responsible for the disaster. It will be all the relief committee can do to keep the sufferers comfortably housed and provided for in the meantime.

ROOT TO RETIRE.

Secretary Root of the war department is to retire and Judge Taft, governor of the Philipines, is to be his successor. Taft is a wonderfully favored man. His rapid promotion is almost as unwarranted as that of Major General Wood. But Taft is an abler man although his pretension that the Philippines have been pacified is probably as much of an exaggeration as was the report to the same effect by the military governors who preceded him.

THE EAST BOSTON TUNNEL.

The tunnel under Boston harbor to connect East Boston with the city proper will connect with the subway at the corner of Court and Tremont streets. Its usefulness will not be felt for three years when the newly planned subway will be completed. The tunnel will be operated before that time, however, allowing cars to pass through at a considerable saving of time. It will take a considerable time to get the public to ride in the tunnel without apprehension.

FOR SELF IMPROVEMENT.

We are susceptible of improvement physical, mental and moral. By well directed labor the muscles of the body and the faculties of the mind may be strengthened and developed. By idleness the improvement thus gained is counteracted. On a low moral plane we wrestle with bad habits and temptations but by ascending to a higher moral plane we can look down upon the mist that before enveloped us as fish in water.

EARNING AND SAVING.

We hear a great deal about what a man earns and as a rule his financial worth is based upon his weekly or monthly salary or upon his earning capacity.

It is easy to see that this is a mistaken policy. It is easier to earn money than to save it. Some can earn much yet can save but little, while others earn little and save much. How often do we find a man who earns $15 or $20 a week saving more and yet showing more for what he spends than a man who earns twice as much.

It is necessary to learn to save as well as to earn, and it is necessary also to spend wisely what we do spend.

INVESTIGATION OF THE EXPLOSION.

So far reaching and terrible were the effects of the great explosion that great public interest centres in the investigation into the cause of the deaths resulting from the disaster.

It rests with the judge of the police court to say whether this inquiry shall be public; but it seems that in such an important case, the general interest in the investigation would warrant a public inquiry.

When such an inquiry is private nothing is known of the testimony except what is shown by the brief finding of the presiding judge. A departure was made from the custom of having these inquests private in the case of the woman killed between two cars at the Merrimack mills and no bad results followed. On the whole the ends of justice it seems to us would be better served by having the inquiry public.

REPORTS OF THE CONCLAVE.

It has surprised a good many people that the newspapers should get any inkling of the secret contest for the election of pope. It is alleged that some cardinal divulged the secrets of the conclave but this is a mistake.

Those who are not versed in the secrets of newsgathering may wonder, the skilled newsgatherer does not.

The correspondents can find what occurs at a secret meeting in Rome as well as in London or Washington. Some of the most important executive sessions of the United States senate have been reported in extra editions soon after the meeting closed. A great many including the senators themselves, thought that one of their number broke secrecy but this was not necessarily the case. It was not necessary for the senators to tell what happened at their executive session in order to enable the reporters to inform the public of what was done.

The reporters are well informed regarding the subject matter of the meeting. They know pretty well what is likely to be done. They go among the senators after the meeting and in an off hand way say: "You didn't do this?" or "You didn't do that?" The senators think it no harm to tell some things that were not done; but these things are so framed by the ingenious newsgatherers as to be very nearly the alternatives of the things that were done.

One senator tells something that was not done, another something else that was not done; a third a different thing and so on until the reporters have enough information from which to infer with reasonable accuracy what was done.

The conclave for the election of pope was covered in the same way. It is probable that before any of the cardinals were pledged to secrecy, they unconsciously told the newspapermen what their preferences were, how many votes each of the leading candidates could get to start with. Then after the conclave, the reporters found from the cardinals what was not done and thus with the knowledge already in hand they could write a fairly accurate composite report of the principal features of the conclave from start to finish.

The cardinals have not betrayed secresy, they have been imposed upon by the wily newspaper man who have interviewed them and if any purchasable lay official had an opportunity of knowing the secrets of the conclave the papers would give him his price for the information; but the more probable method is, that of general interviewing of those who attended the conclave. It is true that by this method the facts may come like gold from the Sierra Nevada mountains—in small grains wrapped in a vast amount of dross, but when cleansed from their wrappings they are put together in a report so accurate that it startles the world. Only the men who are trained to it know how it is done.

SEEN AND HEARD

The following from the Washington Post is of local interest:

"When I was a boy in Lowell, just after the war," said a Massachusetts man, "I met Gen. Benjamin F. Butler on the street one day, and following him was a boy who was yelling: 'Old Ben Butler! Cockeye Butler!' and dodging and running whenever the general made a motion to catch him or strike him with a stick.

"'Son,' said he to me, 'I'll give you 50 cents if you'll thrash that boy; but I want you to thrash him good.'

"'What do I get if he licks me?' I asked, for as a Yankee boy, I wanted all there was in it.

"'A quarter if he whips you, and 50 cents if you thrash him. Now, give it to him good!'

"I made for the boy who was about my size, and in a second we were making the fur fly. We hadn't been at it long enough to give any idea of the outcome when one of the two or three policemen the town then had grabbed the pair of us and marched us to the station house, which was but half a square or so away. The general followed, and after the charges were made against us he said:

"'How much collateral do you want to release this boy?' indicating me. 'I know his parents and will send him home.'

"'Five dollars will be enough, general,' said the man in charge, which the general put up, and I left the station with him.

"'Now, as your attorney, I think you had better go fishing tomorrow,' said he. 'Go early and stay all day. Here's your 50 cents. You didn't lick him, but I believe you would.'

"I took his advice; the case was called the next day, and my recognizance was forfeited and I heard no more of it. The other boy got off with a lecture, I believe.

"Ten years after that, while General Butler was in congress, I called on him, brought myself to his recollection, and through his good offices I obtained a clerical appointment which I held for several years."

Despite the fact that vast improvements have been made in the brick sidewalks in Merrimack and Central streets there is still a wide open field for the brick doctor. The sidewalk in front of the Hamilton mills in Central street while much better than it was is still far from perfect. The sand on top of the bricks and the general slovenly appearance of the walk gives the repairs an unfinished appearance. There are many bad holes in cross overs that the superintendent of streets should take a good long look at.

The stock holders of the Boston & Northern street railway will undoubtedly reap a few extra coppers in consequence of the explosion. Sure enough 'tis an ill wind that blows no good. The riding on the Lawrence street line up to and including last Sunday was the heaviest in the history of the company in this city.

A number of owners of big business blocks, stirred by the keen recollection of the Burbank block fire, are complying with the fire ordinances. They are establishing fire escapes and in the majority of cases they are more ornamental than cumbersome.

It must make Tom Sayers, the happy hustling superintendent of the Boston and Northern street railway feel good to think that not a single accident occurred during the heavy riding incidental to the explosion at South Lowell. Taking into consideration the fact that it is a single track from Tower's Corner to the scene of the explosion and the vast number of extra cars that were brought into requisition the fact that no accident of any description occurred is complimentary to Mr. Sayers and his efficient corps of assistants. Tom Sayers knows the railroad alphabet from A to Z.

A cute little dog which was out
for a lark
At the very last moment escaped
from the ark.
And as Noah stood beckoning over
the rail
The dear little wag stood
there wagging his tail.
"You'd better," said Noah, "come back
in the fold
Or the flood will
Come down
and your tail will
be told."

"O, come off," said the dog,
"I've no need of your ark—
I can sail on the flood
with my own little bark."

We have most of us heard of that sweet
wedded bliss,
Of two hearts that are beating as one,
And two souls with but a single thought
sealed with a kiss,
And have wondered, perhaps, how 'twas
done.

But to those who have been by experience
taught,
This effect is not hard to explain,
For in most of the cases that one "single" thought
Is, "I wish I was single again."

EASY WINNERS

CALDWELL AND MORAN CAPTURED ONE HOUR RACE.

By Associated Press to The Sun

BOSTON, Aug. 12.—Harry Caldwell and James F. Moran easily defeated Bobby Walthour and Joe Nelson in a one-hour motor paced team race at Charles River park last night. Nelson was clearly out of form, losing his pace frequently. Walthour appeared to disadvantage. In the seventh mile Caldwell, who was leading Moran broke the chain on his wheel and lost four laps before he secured a new wheel and recovered his pace. Caldwell again took the lead in the 17th mile and in the first 30 minutes covered 24 miles and 20 laps. He finished in the lead with a record for one hour in 48 miles, 1533 yards, Moran made 47 miles, 300 yards; Walthour 42 miles, 1040 yards, Nelson 40 miles, 33 yards.

The ten-mile open amateur was won by C. L. Kimball, A. R. Urhurquart second; F. O. O'Brien, third. Time, 24 minutes, 46 4-5 seconds.

CURTIN ELECTED TRUSTEE.

By Associated Press to The Sun

BOSTON, Aug. 12.—The creditors' meeting of F. M. Tucker and company, bankers and brokers, who were petitioned into bankruptcy came to a sudden close yesterday afternoon. Referee Farmer asserted that the bankrupt was soliciting votes for Charles M. Luden, his candidate, for trustee. This resulted in the throwing out of all votes for Luden, and the election of his opponent, John A. Curtin of Brookline as trustee.

The schedule filed by the court shows assets valued at $37,648, and liabilities of $341,419.

Hale Sectional Bookcase

Meets every requirement of the library case and has the advantage of extension—parts may be added any time.

Adams & Co.,

Furniture and Carpets.

174 CENTRAL ST.

SHORTHAND IN 20 LESSONS

Absolutely most complete and up-to-date methods; position guaranteed; lessons by mail exclusively; no interference with regular occupation; 25 cents per lesson; no difficulties; everything simple and clear; indorsed by boards of education and leading newspapers; thousands of graduates; first lesson free for stamp. Department 36 A. Campaign of Education, 211 Townsend building, New York.

CUNARD LINE

Fast Twin Screw Steamers

New, 14,280 tons, 600 feet long, fitted with Marconi's wireless system. Rooms upper decks midship. Perfect ventilation.

Boston, Queenstown, Liverpool.
Saxonia sails Aug. 25, Sept. 22.
Ultonia sails Aug. 18, third class only.
Ivernia sails Sept. 8, Oct. 6.

A Cunarder from New York every Saturday.

Discount allowed on combined outward and return first and second cabin fares.

Rates, sailings, plans, etc., apply ALEXANDER MARTIN, agent, 126 State St., Boston.

DENIS MURPHY, 18 Appleton street, Lowell Mass.

J. F. O'DONNELL, 324 Market street, Lowell, Mass.

O. A. BERNSTON, 25 Andrew street, Lowell, Mass.

PHIL. A. WIDEN, 49 Lindley street, Lowell, Mass.

ANDERS THOMASSON, 277 Central street, Lowell, Mass.

DOMINION LINE TO EUROPE

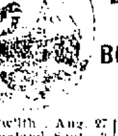

Fast Twin-Screw Service:

BOSTON to QUEENSTOWN and LIVERPOOL.

Com'w'lth . Aug. 27	Commonw'lth Sept. 24
N. England Sept. 3	N. England . . Oct. 1
Mayflower . Sept. 10	Mayflower . . . Oct. 8

1st class, $51 upwards, 2d class $42.50, 3d class at low rates.

From Boston TO MEDITERRANEAN DIRECT

AZORES, GIBRALTAR, NAPLES, GENOA.

Vancouver . . . Aug. 29, Oct. 10, Nov. 21
Cambroman . . . Sept. 19, Oct. 31, Dec. 12

1st class, $70 upward; 2d class, $51.

Company's Office, 77 State St., Boston,
or Dennis Murphy, 18 Appleton Street, B. F. Leeds, 5 Bridge Street, Lowell.

Cure for Asthma and Hay Fever

The statements published below confirm the claim of Dr. Schiffmann that his remedy is an absolute cure for Asthma and Hay Fever.

Mrs. Mary Zachery, Pleasant Hill, La., says: "I have found your Asthma Cure a permanent cure for Asthma, for which I used it 7 years ago. I have never had the slightest return of the trouble since. I have also found your remedy excellent in Bronchial affections."

A Hay Fever sufferer writes: "I have had Hay Fever for 14 years. I bought a package of your remedy (Schiffmann's Asthma Cure), of our druggist and due to its use this is the first summer that I have not been troubled." Mrs. Frank Guilfogle, 6237 Ridge avenue, Roxboro, Philadelphia.

Sold by druggists at 50c and $1.00.

Send 2c stamp to Dr. R. Schiffmann, Box 890, St. Paul, Minn., for a free sample package.

Every Woman

is interested and should know about the wonderful

MARVEL Whirling Spray

The new Vaginal Syringe. Injection and Suction. Best—Safest—Most Convenient. It Cleanses Instantly.

Ask your druggist for it. If he cannot supply the MARVEL, accept no other, but send stamp for illustrated book—sealed. It gives full particulars and directions invaluable to ladies. MARVEL CO.,

Times Building, New York.

For stricture and kindred diseases, especially in old cases where doctors fail, use

ZY-MO

a non-poisonous vegetable CURE for all private urinary diseases and weakness of men and women. ZY-MO is GUARANTEED TO CURE OR MONEY REFUNDED. Cures new cases in 48 hours without pain. Especially advised for old obstinate cases. Druggists, or sent prepaid, $1. Address Dr. Ray & Co., 87 Pra-ger building, Boston, Mass. Free medical advice given. Write for book sent sealed —FREE. ZY-MO sold in Lowell by

ELLINGWOOD & CO., Cent l St.

(CUT IT OUT.)

THE EAGLE CREDIT HOUSE

190 and 192 Middlesex Street.

This advertisement is good for $1.00 on first purchase of $10.00 or more. CASH OR CREDIT.

CARTER'S Cough Balsam 25c

WILL CURE THAT COUGH

Carter & Sherburne's LOW PRICED DRUG STORE

Merrimack, Cor. Bridge Street.

Outing Suits at Late-Summer Prices

We can't tell how it will be this year, but August is usually the month when an OUTING SUIT is most necessary. Our assortment of Wool Crashes and Homespuns is still good and at very low figures.

Outing Suits that sold for $8.00 now . . ***$5.00***

Outing Suits that sold for $10.00 now . . ***$6.00***

Outing Suits that sold for $15.00 and $18.00 now . . ***$10.00 and $12.00***

Neglige Shirts of the highest grade; made of fine French Madras and Raye Cloths, in small figures and plain white, plain and plaited fronts, that sold for $1.50 and $2.00, now ***95 cents.***

PUTNAM & SON CO.

166 Central Street

ASPHALT SWINDLE

How the Trust Robbed the Investors

The following dispatch from the N. Y. Sun gives an inside to the swindling operations of the asphalt trust:

PHILADELPHIA, August 10.—The capital of the National Asphalt company, which collapsed in December, 1901, was practically $58,000,000. The greater portion of this was contributed by a too-confiding public. If the $30,000,000 of stock in the Asphalt company of America which was nomally purchased with $6,000,000 of bonds in the National company be included, as it may be and perhaps should be, the capitalization of this gigantic business humbug shows as $88,000,000.

For the justification of the use of so excessive a word as "humbug" it is only necessary to turn to the report rendered by the Audit company of New York, wherein there will be found the statement of the assets of the institution, presenting the following items:

Cash	$798,137
Real Estate	5,839,783
Plant	3,712,582
Total	$10,350,102

In addition to this there appear such other entries as the following:

Stocks and bonds in treasury	$140,019
Concessions, leasehold, good will	6,258,455
Stocks and bonds, outside companies	535,408
Land title and trust investment fund	568,462
Retainers and deferred payments	3,115,415
Bonds, warrants, bills, accounts receivable	2,019,934
Inventories	1,198,616
Expenses paid in advance, &c	28,570
Stocks and bonds (less book value	35,869,237

This shows a total of nominal assets of approximately $61,000,000. The total of liabilities is given as approximately $66,000,000, with profit and loss account showing a deficit of a few dollars less than $5,000,000. But this is not so much the special point in question.

In the foregoing tables the sum of $10,350,102, shown as cash, plant, etc., may be regarded as actual assets in a commercial undertaking in process of operation. Of the remainder of the $61,000,000 nominal assets, as shown in the second table, very much the larger portion of it is shown in such entries as stocks, bonds, concessions, good will, etc. Investigation of these alleged values shows that all except a small amount were either problematical or distinctly factitious. The stocks and bonds were holdings in either the parent company or in the subsidiary companies, and the whole outfit was manifestly bankrupt. Good will may or may not be an asset of value, and concessions are equally uncertain. The $3,115,418 of "retainers and deferred payments" represents a sum withheld by cities to guarantee work done and to pay for necessary repairs. It does not appear how much of this the city of New York holds, but the condition of some of her streets makes it evident that there should be very little of it to go back to the paving companies if the needed repairs are made.

The actual value of these assets is little else than mere guesswork. But this was the basis upon which the investing public was invited to pour out and did pour out, its tens of millions of dollars. Although anticipating its place in the rehearsal of asphalt affairs it should be noted here that on May 15, 1903, a receiver's sale, held by order of the court, saw the total assets of the Asphalt company of America and the National Asphalt company sold under the auctioneer's hammer for $6,000,000. This sum is probably not far from the real commercial value of the whole institution as a business enterprise, if properly conducted. Run upon business lines for business purposes only, a profit of 8 to 10 per cent, upon that capitalization might be looked for by its proprietors and no more. Yet honorable gentlemen assured the public that interest and dividends would be paid on ten times that capital, and that all was "proper in law, equity and morals." The only conclusion open to an impartial observer is that the public was being very extensively humbugged.

This was the condition of affairs in December, 1901. Under date of July 18, 1902, a duly appointed committee issued a plan of reorganization from which the following self-explanatory extract may be taken:

"Default has occurred in the sinking fund payment upon collateral gold certificates of the Asphalt company of America, due Jan 1, 1902, * * * also in respect to replacement of moneys withdrawn from the $500,000 guaranty fund to meet semi-annual payments due upon the collateral gold certificates of the Ashpalt company of America, also in the semi annual payments upon the collateral gold certificates of the Asphalt company of America, due April 1, 1902, and also in the semi-annual payments and the sinking fund payment upon the gold collateral certificates of the National Asphalt company due Jan 1, 1902. Suits have been brought in the circuit court of the United States for the district of New Jersey, under the insolvency statutes of that state, for the winding up of the affairs of said companies and the sale of their assets, and in said suits both companies were decreed to be insolvent."

What else could possibly be expected from such a distinctly stock-jobbing bubble organized and conducted for the enrichment of a few and the impoverishment of many? The blow fell not only on individuals and institutions capable of bearing it, but as well upon widows and orphans, estates in trust, and upon small savings of the poor, all victims of misplaced confidence in names of high standing.

The report of July, 1902, proceeds with the statement that the conclusions of the committees were that the interests of all concerned would be best served by a reorganization and the acquisition of the properties by a new corporation. To this end a plan of reorganization was therein submitted. The new company was to issue $41,000,000 in stock—$14,000,000 in 5 per cent. preferred cumulative, and $27,000,000 in common stock. A voting trust was to be organized in whose hands should be placed the securities of the bankrupt organizations. The deposit of securities with this voting trust, was, for a period of 10 years, to be "deemed and construed to constitute an absolute and irrevocable assignment to the committees, for such use as they may determine, of the title to such securities and of all rights and claims of whatever nature and character and howsoever arising on the part of such depositing certificate holders against the American and National companies, of any promoter, stockholder, director, officer or trustee of either of said companies."

By assenting to such an agreement as this, the assignment of all right and all voice in the handling of their interests for a possible period of 10 years, the security holders were asked to whitewash the promoters who had ruined them, and whose books showed that, even when they were assuring security holders that the business was prospering and solvent, they were paying the interest on their bonds out of a fund deposited as security for these bonds, and not out of the earnings of the business.

DIVORCE SUIT

WELL-KNOWN HORSEWOMAN ENTERS ACTION.

By Associated Press to The Sun

NEW YORK, Aug. 12—Mrs. W. E. Kotman, the well-known horsewoman, has began suit for divorce against her husband. A great deal of testimony has already been taken before a referee, and several witnesses are yet to be heard.

Although the details of the suit have not yet been made public, it is intimated by persons in a position to know, many of whom are loyal friends to Mrs. Kotman, that at the bottom of her domestic discord lies her wholesouled devotion to her already famous show horses and prize-winning dogs, and to the racing thoroughbreds which are now forming into a stable under the guidance of Trainer Lakeland.

Mrs. Kotman is a charming young Irish woman, with golden brown hair and lustrous brown eyes that sparkle with enthusiasm as she talks about her thoroughbreds.

GERMANS FRIGHTENED

NEW BERLIN RAILWAY CAREFULLY EXAMINED.

By Associated Press to The Sun

BERLIN, Aug. 12.—The tunnel disaster on the Paris Metropolitan railroad, has caused the management of Berlin's new electric road which is partly underground, to make a speedy investigation into whether a similar accident was possible here. Experts, after carefully examining the cars, motors and three underground stations yesterday, concluded that no danger exists and that it is unnecessary to change the construction of the cars.

SENTENCED TO JAIL.

By Associated Press to The Sun

BOSTON, Aug. 12.—Stephen A. Williams, a negro charged with stabbing Bernard A. Charles during the recent disturbance at the Zion A. M. E. church, was sentenced yesterday to six months in the house of correction by Judge Bennett in the second session of the municipal court.

He appealed. Charles was fined $25 for disturbing the meeting and it was while he was being ejected he alleged that Williams stabbed him. The defendant denied that he was guilty.

USE OF BRIDGE

GRANTED TO RAILROAD BY ORDER OF COURT.

By Associated Press to The Sun

OMAHA, Neb., Aug. 12.—Judge Munger in the federal court yesterday, handed down a decision granting the Chicago, Great Western railroad a mandatory injunction against the Union Pacific railroad in which the latter is ordered to grant the Great Western the use of Missouri river bridge and its terminal facilities in Omaha and South Omaha. Further, the court holds that the right to use these terminals expand with the expansion and growth of the company's property. Formal entry of the decree will be made August 13 at which time the Great Western may take steps to enter this city from Council Bluffs to which points its tracks are now constructed.

$50,000 SUIT

BROUGHT AGAINST MERCANTILE TRUST CO. OF NEW YORK.

By Associated Press to The Sun

BOSTON, Aug. 12.—Counsel representing Messrs. Doherty and Eagan in the supreme judicial court has brought suit against A. C. Burrage, C. D. Burrage and the Mercantile Trust company of New York in an action of tort for $50,000. The bill is returnable the first Monday in October.

The action is in connection with various gas suits now pending as the result of an attempt to merge the different gas companies doing business in Boston, to which step Messrs. Doherty and Egan are opposed.

ALLEN SEEN

MISSING CHURCH TREASURER WAS IN ROCHESTER, N. Y.

By Associated Press to The Sun

BOSTON, Aug. 12.—Following the clue furnished by Lewis S. Seals of this city, who yesterday arrived here and reported having seen Willard S. Allen, the missing treasurer of the Methodist Preacher's Aid society, at Rochester, N. Y., last Thursday, and the evidence of the letter mailed by Allen in Montreal confessing that he was a defaulter to the amount of $80,000, the Boston police believe they are squarely on the track of Allen. General confidence is expressed by all that Allen's ultimate arrest is only a question of a few hours.

"I believe," said Chas. Magee, "that Willard S. Allen himself would really feel happier to be brought back to Boston this moment although it was to a prison cell. I think it will be found that he is perfectly willing to give up when the officers reach him."

Mr. Magee said that while the letter from Mr. Allen to Rev. Mr. Spencer, his pastor, was sent from Montreal, he believed it was written in East Boston before Allen started.

It was learned yesterday the Methodist Historical society's loss is $9,800. They had $10,000 on deposit and all they can find now is $200. Many believe that Allen will eventually acknowledge his wrong-doing. There is a theory that he was on the point of confessing on the day he fled but that courage failed him.

ABATING IN MERIDA.

By Associated Press to The Sun

MEXICO CITY, Aug. 12.—The yellow fever is abating in Merida, Yucatan, and fears of an epidemic are diminishing.

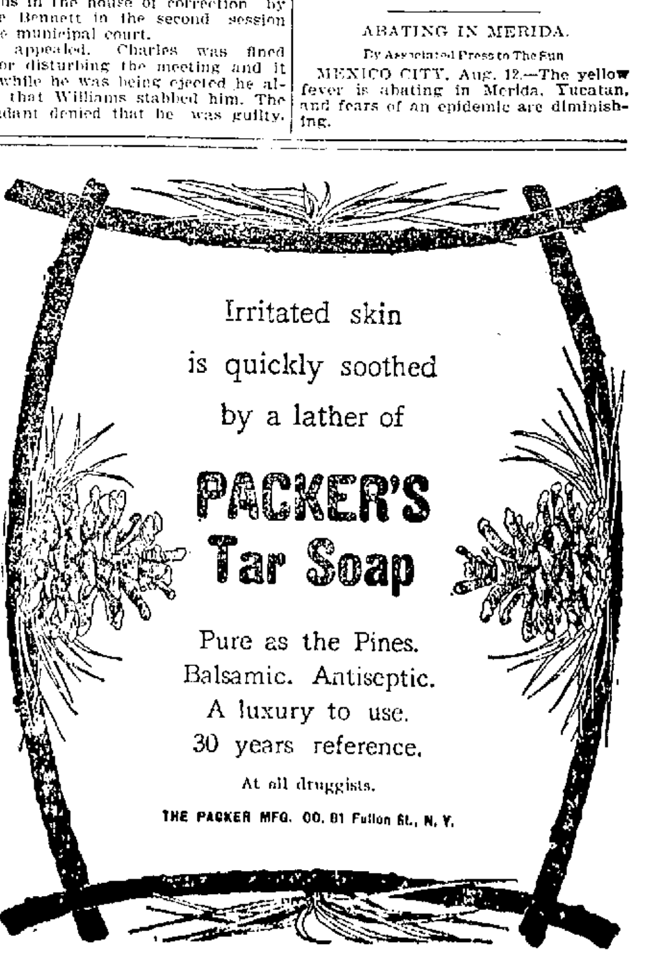

SUCH A WALKOVER

Poor Haverhill Didn't Have a Look-In

Lakelings Landed on Pitcher Davis for 18 Hits With Total of 29 and 14 Runs Resulted—Connors Played Fine Game at Second Base

Poor old Haverhills. They couldn't beat a drum or an egg or even the Lowells, for the Lakelings went down to the River street grounds and gave them an awful drubbing with 18 hits with a total of 29 and 14 runs against 4 for Haverhill.

Pitcher Davis from Toledo was on the slab for Haverhill and he was about the finest thing that the Lakelings ever struck. Every one hit the ball and the fancy hitters, Bushey and Connors had a chance to swell their averages which they accepted.

Hickey was out of the game on account of rheumatism and was replaced on second by Connors who played well. Buck Hooker played right field and hammered out two home runs and a single. McLaughlin and Connors made three double plays "in concession" and Connors made a sensational put-out by picking up a grounder that Lake had fumbled and getting to first ahead of the runner.

The crowd became disgusted with its own team and after the third inning rooted lustily for Lowell.

Jack Keirns of Pepperell umpired and did well.

First inning—Hafford, base on balls. Bigbie sacrificed. Merritt was then given a walk. Lake fouled to third and Grant sent a grounder to Murphy, forcing Hafford. Connors stopped Sheets at first. The ball was hit to Lake, who fumbled, but Connors chased over from second in time to grab the ball and cover the bag before the runner got there. A drive down to left field foul flag gave Callahan two bases. King Kelly dropped the ball in front of the plate and was fielded out at first, and Murphy was retired, Hafford to Lake.

Second inning McLaughlin flied to centre. Connors walked. Bushey hit a single to left. Hooker fanned. Hafford followed with a grounder to third that Murphy fumbled and the bases were filled when Bigbie went to bat and placed a fine drive in centre which scored two runs. Merritt flied to centre. O'Brien popped a foul fly to third. Deininger flied to the catcher, and Grant killed a base hit off Richardson by catching a liner about a foot from the ground while on a dead run.

Third inning—Lake went out, third to first. An error by Callahan gave Grant first and after McLaughlin had been disposed of, Connors and Bushey got two-baggers. Grant scored on Connors' hit and Bushey pushed Connors around. Hooker flied to the catcher. Hafford crossed in on McLaughlin for Barry's grounder and fumbled the ball. Davis then sent the ball down to right field fence for two bases. Sheets flied to right and Berry scored. Calhoun followed with a single to left, but Bigbie fielded the ball safely and kept Davis on third. Kelly hit to Connors and with Calhoun was out in a double play.

Fourth inning—Richardson made a great stop off Hafford and got the ball to first in time, but Kelly juggled it. Bigbie singled and while third was uncovered Hafford travelled there, while Bigbie went to second on a late throw. Merritt went out, short to first. Lake flied to left and Hafford tallied on the play. Sheets also took care of Grant. Murphy was given his base but O'Brien hit into a double play, in which McLaughlin and Lake did the business. Deininger fanned.

Fifth inning—McLaughlin walked. Connors tried to sacrifice but Kelly dropped Davis' throw. Bushey forced Barney at third. Connors stole third and then with Bushey he worked a double steal. Hooker followed with a home run over the right centre fence. A two-bagger to left-centre was Hafford's hitting. Bigbie was thrown out at first and Merritt flied to second. Richardson dumped centre-field fence for a single and Berry walked. Davis then hit to Connors and another double play resulted. Sheets was out at first.

Sixth inning—Lake led off with a single but was thrown out at second by Sheets. Richardson thought he had Grant easily but he miscalculated. McLaughlin flied to left and Grant went to second. He scored on Connors' hit to centre, which was the result of a misunderstanding between Calhoun and Deininger. Sheets took a high one off Bushey. Calhoun went out on strikes. King Kelly hit for two bases and he scored on a passed ball. Murphy sent up a weak fly that Merritt was waiting for. O'Brien made a single and Deininger followed his example. Richardson forced Otto at second.

Seventh inning—Hooker lifted the ball over the fence again. This time it was the left centre fence that was scaled. Hafford got a single. Bigbie made a double to centre, but Hafford was tied down at third. Merritt was out at first. Lake then singled to left, scoring Hafford and Bigbie. Lake tried to steal. Grant smashed a double out to right, went to third on Deininger's poor throw-in and scored on McLaughlin's hit. Connors flied to right. Berry struck out and so did Davis. Sheets beat out an infield grounder and went to second on Connors' bad throw to Lake. Calhoun scored him with a hit to centre. Kelly fanned.

Eighth inning—Bushey flied to right. Hooker put the ball through Kelly and then Deininger let it go by. Hooker took two bases. Hafford flied to left, but Bigbie scored Hooker on a hit to left. On Merritt's single to right, Bigbie tried to make the plate but failed. McLaughlin spoiled Murphy out of a hit by a phenomenal stop passing by second, O'Brien flied to Merritt and Deininger gave Lake a put out.

Ninth inning—Lake flied to the catcher, and Deininger took the ball off the fence where Grant had put it. McLaughlin was out, short to first. Richardson flied to Merritt. McLaughlin juggled Berry's grounder. Gilmore batted instead of Davis and walked. Sheets was easy for Bushey and Lake. Calhoun then made his fourth hit of the day, scoring Berry. Kelly flied to Merritt.

The score:

LOWELL.

	ab.	r.	bh.	tb.	po.	a.	e.
Hafford 3b	5	2	2	3	1	1	1
Bigbie lf	5	1	4	5	0	0	0
Merritt c	5	0	1	1	10	1	0
Lake 1b	6	0	2	2	9	1	0
Grant cf	6	3	1	2	1	0	0
McLaughlin ss	5	0	1	1	3	6	1
Connors 2b	5	3	2	3	2	2	1
Bushey p	5	2	2	3	0	1	0
Hooker rf	5	3	3	9	1	0	0
Totals	46	14	18	29	27	12	3

HAVERHILL.

	ab.	r.	bh.	tb.	po.	a.	e.
Sheets lf	5	1	1	1	5	1	0
Calhoun 2b	5	0	4	5	2	1	1
Kelly 1b	5	1	1	2	7	0	1
Murphy 3b	3	0	0	0	3	2	1
O'Brien cf	4	0	1	1	2	0	0
Deininger rf	4	0	1	1	3	1	2
Richardson ss	4	0	1	1	1	2	1
Berry c	3	2	0	0	4	0	0
Davis p	3	0	1	2	0	4	0
*Gilmore	0	0	0	0	0	0	0
Totals	36	4	10	13	27	13	6

*Batted for Davis in the ninth.

Innings	1	2	3	4	5	6	7	8	9	
Lowell	0	2	1	3	1	1	1	1	0	—11
Haverhill	0	0	1	0	0	1	1	0	1	—4

Earned runs, Lowell 5. Two base hits, Hafford, Bigbie, Grant, Connors, Calhoun, Kelly, Davis. Home runs, Hooker 2. Stolen bases, Hafford 2, Grant, Connors 2, Berry. Sacrifice hit, Bigbie. Double plays, Connors, McLaughlin and Lake 2; McLaughlin and Lake. Left on bases, Lowell 9, Haverhill 6. First base on balls, Hafford, Merritt, McLaughlin, Connors, Murphy, Berry, Gilmore. Struck out, Hooker, Calhoun, Kelly, Deininger, Berry, Davis. Passed ball, Merritt. Time, 1.55. Attendance, 400. Umpire, Kerrins.

BOSTON (AM.) 5, PHILADELPHIA 1.

By Associated Press to The Sun

BOSTON, Aug. 12.—Waddell was wild at the start and not particularly effective, and the home team easily defeated the Athletics again yesterday, 5 to 1. Exciting situations were frequent and brought out brilliant fielding, Murphy, Lachance, Parent and M. and L. Cross distinguishing themselves. Hughes' pitching shared honors with his support.

Score by innings:—

Boston	2	1	0	1	0	0	0	1	0	—5
Philadelphia	0	0	0	0	0	0	0	1	0	—1

Batteries—Hughes and Criger; Waddell and Schreck. Umpire—Hassett. Attendance—10,600.

CHICAGO 8, MANCHESTER 6.

By Associated Press to The Sun

MANCHESTER, N. H., Aug. 12.—The Chicago National League team defeated the Manchester team of the New England league at Varick park yesterday afternoon by a score of 8 to 6. The game, barring the first inning, was a good one. In that inning the visitors scored six runs, getting a homer, a double and a single off Whiting while the latter gave two bases on balls and hit a batter with a pitched ball. In the next four innings the Chicagoes got but one hit and one run although Whiting was very wild, giving three more bases on balls. Leith then went into the box and held the visitors down to four hits and one run, striking out five men. Lundgren struck out eight men, but was batted hard in two innings. In the third he was touched up for two doubles and a single and in the ninth the locals made two triples and two singles.

Score by innings:—

Chicago	6	0	0	1	0	0	1	0	0	—8 8 3
Manchester	0	0	2	1	0	0	0	0	3	—6 10 4

Batteries—Lundgren and Raub; Whiting, Leith and Page. Umpire—McCloud. Time—1.55. Attendance—3000.

LAWRENCE 1, NASHUA 0.

By Associated Press to The Sun

LAWRENCE, Aug. 12.—Lawrence defeated Nashua in a pitchers' battle yesterday afternoon. Klobedanz and Voorhees were the opposing pitchers and the former had by far the best of the argument. He allowed but one hit and gave no passes. Conroy got a hit off Voorhees in the second, went to second on a sacrifice, and scored from second on Hart's hit to right. A sensational catch by O'Hara was the feature.

Score by innings:

Lawrence	0	1	0	0	0	0	0	x	—1

Earned run—Lawrence. Two base hit—McLean. Double play—Soffel, Pastor and Jordan. First on balls—Off Voorhees 1. Hit by pitched ball—Klobedanz. Struck out—By Klobedanz 3, by Voorhees 3. Passed ball—McLean. Time—1.15. Umpire—Sullivan. Attendance—500.

FALL RIVER 5, CONCORD 2.

By Associated Press to The Sun

CONCORD, N. H., Aug. 12.—Yesterday's game between Concord and Fall River was won by the latter in a ten-inning game, 5 to 2. O'Hara saved the game for Fall River in the eighth by splendid fielding. Warren's batting was excellent.

Score by innings:

Fall River	2	0	0	0	0	0	0	0	3		—5
Concord	0	0	0	0	0	1	0	1	0	0	—2

Earned runs—Fall River 3, Concord 1. Three base hit—Green. Stolen bases—Iott, Eustace, Pulsifer, Green. Double plays—O'Hara and Lawrence; Eustace, Stewart and Carney; Carney, Newton, Eustace and Stewart. First base on balls—Off Cournoyer 3, off Green 3. Passed ball—Wilcy. Time—1.35. Umpire—Webster. Attendance—500.

OTHER GAMES.

AMERICAN:

At New York, New York 16, Washington 2.
At Cleveland, Cleveland 4, Chicago 2.

NATIONAL:

At Brooklyn, Brooklyn 2, New York 1.
At Philadelphia, game with Boston declared off.

EASTERN:

At Baltimore, Baltimore 3, Providence 0.
At Rochester, Montreal 6, Rochester 0.
At Buffalo, Newark 2, Buffalo 2.
At Toronto, Jersey City 3, Toronto 0.

NEW ENGLAND STANDING.

	Won	Lost	P. C.
Manchester	50	30	.625
Lowell	49	35	.583
Concord	45	35	.562
Nashua	46	36	.561
New Bedford	39	41	.487
Fall River	39	42	.481
Lawrence	34	41	.454
Haverhill	22	57	.278

NATIONAL LEAGUE STANDING.

	Won	Lost	P. C.
Pittsburg	62	32	.660
New York	56	35	.615
Chicago	58	40	.592
Cincinnati	51	45	.531
Brooklyn	41	48	.461
Boston	33	57	.367
St. Louis	35	62	.361
Philadelphia	31	61	.336

AMERICAN LEAGUE STANDING.

	Won	Lost	P. C.
Boston	60	34	.638
Philadelphia	54	41	.568
New York	47	41	.534
Cleveland	49	45	.521
Detroit	45	44	.511
St. Louis	42	49	.462
Chicago	42	51	.452
Washington	29	64	.312

AMATEUR DIAMOND.

Hurrah for the Hudsons! They beat the Hustlers yesterday 14 to 4. That ought to make the Hustlers shut up for awhile.

BASE BALL MAGNATES

HELD CONFERENCE IN NEW YORK YESTERDAY.

By Associated Press to The Sun

NEW YORK, Aug. 12.—The presidents of the three largest base ball leagues, held an informal meeting in this city yesterday. Those present were Ban Johnson of the American league; President Pulliam of the National league and President Powers of the Eastern league, representing the minor leagues.

A proposed new national agreement was discussed but nothing definite accomplished. The meeting, however, was one of the most important so far held regarding the agreement, as President Johnson has steadfastly held aloof from such meetings heretofore. It was decided to increase the committee to nine members instead of three; each president being empowered to name two more members of each organization. The meeting was adjourned until August 25 when the committee of nine will meet again at Saratoga.

DIAMOND NOTES.

Lowell at Haverhill.
Manchester at New Bedford.
Concord at Fall River.
Nashua at Lawrence.

We're not so far away from the top that we can't catch up

One hit (a misjudged fly) off Klobedanz and three off Voorhees at Lawrence yesterday. That's pitching, some.

Alas, poor Haverhill. Once they were the Hamiltons and could do something, but now they're simply the Haverhills and even their own fans guy them.

There will be a chance for the New York Nationals, if they care to accept it, to top off the hurrah and glitter of their present campaign, with its penchant for double-headers on conflicting dates, with a series of games with the New York Americans. The New York Nationals are second in their league, and the New York Americans third in a stronger league; but wherever the latter shall finish they are willing to tackle their fellow townsmen at the end of the season. Opinions are, of course divided as to the comparative strength of the two teams, but many good judges hold that there is more class in the American than in the National league. Be that as it may, as between the two local teams a series of games would, by actual test, obviate the need of any wordy disputes, though a season's play would be the only conclusive way of determining whether a team would be strong enough to hold its own in the other league.

Manager Griffith has challenged the New York Nationals to series of seven games, to be played just after the two pennant fights close. This would mean playing the games the first part of October. Griffith's idea is to play three games at the polo grounds, three on the plateau and the place of the seventh—if a seventh is necessary—to be decided by the toss of a coin. There is plenty of precedent for such games. The two Philadelphia teams have met as have the two St. Louis teams, and the two Chicago teams have a post season series arranged.

Any old terms will suit Griffith—winner take all if the other side prefers. There is little doubt that McGraw and his players would be quite ready to pick up the gauge thrown down by the hill men if J. T. Brush, the president of the National league club, agrees to the sporty proposition.

"There is an eagerness on the part of the New York public to see these games," said Griffith last night. "A number of persons have spoken to me about the matter, asking if the two teams were to meet, and when. McGraw and his men are playing good ball, and we are anxious to get at them. However, we would play them just the same if they were last and we first or they first and we last. As to the division of the gate money, anything that suits them will suit us. I think they will accept the challenge. Certainly there is every reason why the games should be played and not one why they should not. As to our chances of winning we will let the games themselves decide that."

Griffith said he was much pleased with the pitching of Wolfe against Newark Sunday, although the New Yorks lost. It was the first game the promising young boxman has pitched since he hurt his arm. He was not hit hard yesterday. "I told him not to pitch any curve balls," said Griffith.

HIGHWAY ROBBERY

MALDEN MAN HAD TO GIVE UP HIS MONEY.

By Associated Press to The Sun

MALDEN, Aug. 12.—A highway robbery, in which the victim was forced to give up all the money he had at the point of a revolver, occurred here Monday, but was not reported to the police till yesterday. Detrio Dadana, belonging in Wayland, came to Malden to visit his brother-in-law, Fridinanto Boffo, of 175 Charles street, and got off the car near Holy Cross cemetery. He started for Charles street, near Malden square, and while walking through the woods was held up by three men. One of them pointed a revolver at his head and the other two searched his pockets and took $13.75. He says he struggled hard to get back his money, but was overpowered and beaten about the head and his collarbone injured. It is said that the men who robbed him followed him from Boston on the same electric car.

PAID $8000 DUTY

RECORD AT PORT OF BOSTON MADE BY VANDERBILT.

By Associated Press to The Sun

BOSTON, Aug. 12.—The $8000 paid by Reginald Vanderbilt to the customs officials upon his arrival here Monday was the highest collection ever made from a returned tourist at the port of Boston. It is reported that Mr. Vanderbilt has declared he will never again return from abroad by way of this port, adding that he was never so treated in New York.

The declaration presented to the officials by Mr. Vanderbilt was evidently for a less amount. It was not accepted, and the contents of 40 trunks, which he and his bride had brought with them on the Mayflower, were thoroughly overhauled.

The Vanderbilts, it is said, brought $15,000 worth of European-bought valuables, $8000 worth of jewels for Mrs. Vanderbilt, the rest being gifts for friends and relatives.

Mr. Vanderbilt appeared disturbed when his declaration was not accepted, and showed some annoyance while the work of searching was going on. When it came to handing out eight $1000 bills he appeared but little concerned, however.

Last year Lanz Anderson had to pay $3000 according to the edict of the appraisers, and this is the nearest approach to the record established by Mr. Vanderbilt, or rather by the customs officials.

PUBLIC INVITED

TO HEARING ON REVISION OF LABOR LAWS.

The state commission to revise the laws concerning the relations between employer and employee has established headquarters at room 36, state house, and is sending out a notice that it is prepared to investigate the following subjects: Injunctions and conduct of strikes, including picketing, boycotting, blacklisting, violence and intimidation, employers' liability, disability or pension funds, and workingmen's insurance; hours of labor; sanitary regulations; child labor; employment of women; living in textile works; Saturday half holiday, holidays on election day; attachment of wages; arbitration and industrial courts; compulsory investigation; profit-sharing and industrial partnerships; and employment of the unemployed.

The following public hearings have been arranged: Tuesday, Aug. 18, 10 a. m., arbitration and industrial courts, compulsory investigation, 2 p. m. attachment of wages. Wednesday, Aug. 19, 10 a. m., profit-sharing and industrial partnerships; 2 p. m., employment of the unemployed.

The commission requests that any person desiring to submit information or opinions, either in writing or at a public or private hearing, communicate with Henry Sterling, secretary, at once. The public is invited to attend the hearings.

PLEASING CONCERT

BY MEMBERS OF LONG-SOUGHT-FOR CHAPEL.

The annual concert of Long-Sought-For Chapel was held Sunday night under the direction of Misses Lonie Blodgett, Luella Wright and Mrs. Flora Gould. There was a large attendance and a fine program was carried out. At the conclusion of the concert Mr. McCoy, past superintendent, spoke on the good work of the chapel.

BASE BALL SPALDING PARK
LEAGUE GAME.
THURSDAY—Lawrence vs. Lowell.
Game Called at 3.15 o'clock.
Admission 25c.

IRISH LAND BILL

Passed Third Reading in House of Lords

By Associated Press to The Sun

LONDON, Aug. 12.—The house of lords yesterday passed the third reading of the Irish land bill.

Prior to the third reading of the bill the duke of Devonshire said that while he was unable to forecast the action of the house of commons on the landlords' amendments adopted by the house of lords, he was confident that the position of the government in the lower house would not be altogether irreconcilable.

Lord Abercorn, on behalf of the landlords, thanked the duke for his courteous reception of the amendments, and said he believed the bill would benefit the whole of Ireland.

He trusted the amendments would be received by the house of commons in the same spirit as they had been passed by the lords.

The bill now goes back to the house of commons for action on the amendments attached in the house of lords.

SOME CYCLE NEWS

Matinee Meet at Coliseum Called Off

WORK IS BEING PUSHED AHEAD RAPIDLY

Other Cycle News of Interest to Bikers

On account of the unsettled condition of the weather, which is apt to retard the building of the coliseum track in Lakeview avenue, and in view of the fact that Prince deems it advisable to allow the riders time to try the track before riding in a race, the matinee meet will not be pulled off next Saturday afternoon as heretofore announced, but the date of the formal opening will not be changed, Butler and Lawson appearing here on the 22d of this month.

Already about three feet of strips have been laid on the track and the work is being pushed ahead rapidly. If the rain does not interfere the track will be completed Thursday night, and work will then be started on the grand stand and training quarters.

Motor cyclists in this state complain of the provisions of the new law which subject them in some respects to exactly the same requirements as are placed upon automobilists. A provision which they regard as inequitable is the one requiring a registration fee of $2 on each motorcycle and a license fee of $2 for each person operating one. They hold that in this matter there should be some differentiation between the motorcycle and the automobile, for the obvious reason of the difference in the character and the cost of the two. In the matter of these fees the law makes no distinction.

Besides its own inherent vagaries, the law has copied some from that fearfully and wonderfully fashioned bit of New York legislation known as the Bailey law. One of the copied provisions is in relation to the "tag" which must be carried on vehicles. This is furnished by the state in Massachusetts in the form of a card, 14 by 7 inches in size, with numbers 4 inches high. It must be displayed on the rear of the motorcycle. In view of the inconvenience of carrying such a card on the rear of a motorcycle this provision is considered ridiculous.

That patterns seldom change, that the machine of today is almost indistinguishable from that of a few years ago, is generally asserted and accepted as truth. In the main it is true. Changes are made, but they are such gradual ones and of such a minor character that they make little difference in the appearance of the machine. Taken as a whole, however, they are very respectable.

In these changes there is to be seen a distinct progress in one direction. This trend is a return to earlier principles, if not to first ones. The patterns in use prior to 1895 or 1896 are the ones we are approaching, and each season brings us measurably nearer to it.

When the thoroughly—and justly—discredited "featherweight" passed from view there was evolved a type of machine that was its very antithesis. It was a big, heavy, strong, both in its entirety and in its component parts. Long wheel bases and high frames, big hubs, big tubing, big sprocket wheels, big tires—these were the prominent characteristics of the machine of the middle nineties. It held sway for a long time, and even today, in a somewhat modified form, it dominates the field.

But much of the way has been retraced. The typical machine of today avoids the extremes of both the featherweight and the heavyweight. Smaller frames, tubing, hubs, sprocket wheels mark practically all of the machines of today. Weights have been reduced slightly, although scarcely as much as the changed designs seem to make possible. For this reason, perhaps, there has been no decrease in the efficiency of the 1903 bicycle.

For 1904 it seems perfectly safe to say that the movement will be carried a little further. That is to say, an increased number of makers will use one-inch tubing, eight-tooth rear sprocket, small hubs—some of the hubs now seen are almost exact copies of the old spindle hubs—and so on down the list. This is so because the retroactive tendency has not yet spent itself, and probably will not for several years. Until it does we can look for no radical changes in the regulation chain machine, at least.

An interesting case, and as establishing a precedent, one of vital importance to motorcyclists in this country, has been decided by the Bristol, England, Quarter Sessions. It goes far to support the contention "once a bicycle always a bicycle."

G. E. Rowe appealed against a decision fining him 20 shillings and costs for keeping a motor bicycle without a license. His contention was that the Locomotives on Highways act of 1896 lays down that "duty shall be payable on every light locomotive which is liable to duty, either as a carriage or hackney carriage." As the bicycle does not pay duty in either case, it was argued that the addition of a motor did not change its nature or bring it within the scope of the act. The court upheld this view and quashed the conviction. The judge said he was willing to state a case if the inland revenue authorities desired the opinion of the higher court, but no notice of appeal was given.

PRINCESS RADZIWILL

HAS BEEN LIBERATED FROM PRISON.

By Associated Press to The Sun

CAPE TOWN, South Africa, Aug. 12.—Princess Radziwill who was sentenced to two years' imprisonment by the supreme court April 30, 1902, for forgery, in connection with notes purporting to have been endorsed by the late Cecil Rhodes, has been liberated from prison and has started for England.

In commenting upon her remarkable career at the time of the sentence, the London papers generally attributed Cecil Rhodes' death to the worry which she had caused him, obliging him to return to South Africa in the hottest weather to fight the case.

OWEN McNALLY

HONORED BY ST. JOHN'S T. A. SOCIETY.

Owen F. McNally, a popular member of Court Wannalancit, M. C. O. F., who left for California Tuesday was tendered a reception at St. John's T. A. society hall Monday night by the members of Court Wannalancit.

During the early part of the evening refreshments were served and afterward cigars were passed around and a pleasant hour was spent. Mr. McNally had been secretary of the Foresters for several years, and he took an active part in the society's welfare. Chief Ranger John E. Horan and many other members spoke highly of Mr. McNally. Mr. McNally's wife and Mr. Frank Corrigan will accompany Mr. McNally on his trip to California. They intend to remain there several months and will visit San Francisco and many other points of interest before they return home.

WRIST INJURED

BOY FELL FROM PILE OF LUMBER.

The ten-year-old son of Mr. William Smith of 130 Seventh avenue, while playing in Seventh avenue yesterday afternoon, fell from a pile of lumber and injured his right wrist.

If you want help at home or in your business try The Sun "Want" column.

Constipation

This Trouble is More Serious Than Generally Supposed—How To Cure It So That It Will Stay Cured.

Stop a moment and think. How long could you live if your bowels ceased to act? After 24 hours you would have a headache—poison working on the nerves.

In less than 48 hours your breath would become foul your skin sallow—and you would be very nervous. Poison in the stomach and liver.

In four days you would look bad and feel bad all over. Skin eruptions would begin. Blood saturated with poison.

A week would find you very ill and your friends would send wreaths to the house a few days later.

Iron-Ox Tablets cure constipation so that it need never return.

They do it by assisting digestion, causing a plentiful secretion and flow of digestive fluids, stimulating the torpid liver and sluggish kidneys, and thus securing bowel health.

Anything which speeds the system into activity is dangerous. Do not expect immediate perceptible effects from Iron-Ox Tablets. They produce a natural, regular building up of all the functions. This takes a little time, but success is absolutely certain.

Remember Iron-Ox Tablets are not purgative or cathartic in their effect, they are tonic-laxative; they cure by building up the entire system. Purgatives and cathartics give only temporary relief by violent and injurious action; they do far more harm than good.

Fifty Iron-Ox Tablets in an attractive aluminum pocket-case, 25 cents at druggists, or sent postpaid, on receipt of price. The Iron-Ox Remedy Co., Detroit, Mich.

GEO. E. METCALF & CO.
FIRE INSURANCE
159 Middlesex St.

BRAVE CRIPPLE

Tried to Rescue His Companion

By Associated Press to The Sun

BOSTON, Aug. 12.—Seven-year-old Richard Black of 21 4th street, Cambridge, was drowned in Millers river near the wharf at the foot of East street, that city, yesterday afternoon at 2.30.

The little fellow had been playing about the wharf and started to run along the capping of the sea wall. He tripped and fell overboard to the consternation of several of his playmates, who ran from the wharf to the street screaming. Their cries attracted some men in the vicinity, but by the time the men reached the spot the boy had disappeared.

About 10 minutes later Frank Fitzpatrick, a 14-year-old newsboy, who knew young Black, heard of the drowning. Young Fitzpatrick is lame, one limb being shorter than the other, and he is obliged to use a crutch.

Fitzpatrick went to the wharf immediately, and notwithstanding that he was so badly handicapped physically, and in the hope that he could get young Black to the surface in time to resuscitate him, stripped and dived overboard.

Fitzpatrick is an excellent swimmer and familiar with the river at this point. On reaching bottom he located the body, but was unable at first to secure it. When he reached the surface he paused long enough to regain his breath and again descended, after telling the crowd of men on the wall what he had seen.

He grasped the clothing of the little fellow this time, but again lost his grip before gaining the surface and came up without the body. Nothing daunted, he went to the bottom the third time, and his efforts then were rewarded with success. When he reached the surface breathless the man on the wall assisted him and the body was landed.

An immediate attempt at resuscitation was made, but without avail. The patrol wagon of division 3 was finally summoned and young Black's body was removed to the morgue of City Undertaker H. D. Litchfield, where it was viewed by Medical Examiner Swan, after which it was taken to the home of Black's parents.

The Death Penalty.

A little thing sometimes results in death. Thus a mere scratch, insignificant cuts or bruises have paid the death penalty. It is wise to have Bucklen's Arnica Salve ever handy. It's the best Salve on earth and will prevent fatality, when Burns, Scalds, Ulcers and Piles threaten. Only 25c at F. C. Gamble's Drug Store.

Just now we live in "The Good Old Summer Time." In two short months we shall have the

Cold Old Winter Time

In your coal bin ready for us to fill? Order TODAY and secure your winter supply. We have plenty of Coal; Coke and Wood.

Lowell Coal Co.
43 Central St.
15 Thorndike St.

THE SIGN BUSINESS
Formerly Conducted by
SPENCER & CO., 29 Middle Street
NOW DONE BY
J. H. BROWN
At the Same Old Stand.

BLOOD POISON

Bone Pains, Itching, Scabby Skin Diseases, Swellings, Carbuncles, Pimples, Scrofula,

Permanently cured by taking Botanic Blood Balm. It destroys the active Poison in the blood. If you have aches and pains in bones, back and joints, Itching Scabby Skin, Blood feels hot or thin, Swollen Glands, Risings and Bumps on the Skin, Mucus Patches in Mouth, Sore Throat, Pimples or offensive eruptions, Copper-Colored Spots or Rash on Skin, all run-down or nervous, Ulcers on any part of the body, Hair or Eyebrows falling out, Carbuncles or Boils, take

Botanic Blood Balm, Guaranteed

to cure even the worst and most deep-seated cases where doctors, patent medicines, and hot springs fail. Heals all sores, stops all aches and pains, reduces all swellings, makes blood pure and rich, completely changing the entire body into a clean, healthy condition. B.B.B. has cured thousands of cases of Blood Poison even after reaching the last stages.

Old Rheumatism, Catarrh, Eczema

are caused by an awful Poisoned condition of the Blood. B.B.B. stops Hawking and Spitting, Itching and Scratching, Aches and Pains; cures Rheumatism, Catarrh; heals all Scabs, Scales, Eruptions, Watery Blisters, foul festering Sores of Eczema; by giving a pure, healthy blood supply to affected parts.

Cancer Cured.

Botanic Blood Balm Cures Cancers of all kinds, Suppurating Swellings, Eating Sores, Tumors, ugly Ulcers. It kills the Cancer Poison and heals the sores or worst cancer perfectly. If you have a persistent Pimple, Wart, Swellings, Shooting, Stinging Pains, take Blood Balm and they will disappear before they develop into Cancer. Many apparently hopeless cases of Cancer cured by taking Botanic Blood Balm.

OUR GUARANTEE.
Buy a large bottle for $1, of any druggist, take as directed. Botanic Blood Balm (B. B. B.) always cures when the right quantity is taken. If not cured your money will promptly be refunded with Blood Balm Co. out argument.

Botanic Blood Balm (B. B. B.) is pleasant and safe to take. Thoroughly tested for 30 years. Composed of Pure Botanic Ingredients. Strengthens weak kidneys and weak stomachs, cures dyspepsia. Complete directions go with each bottle.

Sold in Lowell by Ellingwood & Co., cor. Merrimack and Central Streets. Blood Balm sent by express. Call or write.

Dr. Emmons'.
Monthly Regulator has brought happiness to hundreds of anxious women. Longest and most obstinate irregularities from any cause relieved at once. No risk or failure. No pain, danger, or interference with work. Success guaranteed at any stage. Mail, $2.00. Particulars and consultation advice free. All letters truthfully answered. Money letters should be registered. Address, Dr. J. W. EMMONS CO., 179 Tremont St., Boston.

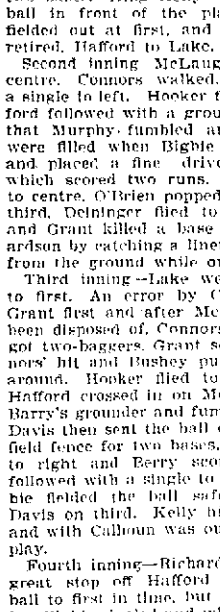

Delicate Children—
Whose development is retarded or who are growing too rapidly need

ANHEUSER-BUSCH'S
Malt-Nutrine
TRADE MARK.

A predigested food with unequaled strengthening properties. Not an intoxicant but a real malt extract. For weakness, weariness and overwork. Best for digestion.

All druggists sell it. Prepared by the
Anheuser-Busch Brewing Ass'n
St. Louis, U. S. A.

SECY. ROOT

Will Resign From Cabinet Next January

By Associated Press to The Sun

OYSTER BAY, N. Y., Aug. 12.—Elihu Root will resign as secretary of war, the resignation to take effect at the first of next January. He will be succeeded, unless present plans miscarry by Judge William H. Taft, now governor of the Philippines.

For a long time Secretary Root has desired, for pressing reasons, to retire from the cabinet. When Mr. Roosevelt became president, Secretary Root indicated his wish to leave the cabinet within a year, but his friendship for the president was so staunch and his interest in questions before the war department so deep that he was persuaded to remain for a longer period than he had intended.

Even now he has not indicated to the president just when he may leave the cabinet. He has not presented his resignation yet and has not informed the president when he will present it.

That Governor Taft will be Mr. Root's successor there can be little doubt.

Of course, his appointment as secretary of war would necessitate the appointment of a new president of the Philippine commission. In all probability Gen. Luke Wright would succeed to the presidency of the commission.

THE COLOR LINE

HAS BEEN DRAWN IN A LABOR ORGANIZATION.

By Associated Press to The Sun

NEWPORT NEWS, Va., Aug. 12.—The color line has been drawn by a union labor organization here. The machinists' union of Newport News, the local branch of the International Association of Machinists, last night voted to sever its connection with the Central Trades and Labor council. The latter organization recently admitted representatives of negro labor unions to its membership despite the protests of the machinists' union, which is the strongest and most influential labor body in the city.

MATHEWS MET

AND TRANSACTED BUSINESS OF IMPORTANCE.

The regular meeting of the Mathew Temperance Institute was held last night at its headquarters, with Humphrey F. Sullivan presiding. Four propositions for membership were received and four new members were initiated.

The treasurer of the ice cream festival committee presented his final report, showing the affair to have been a huge success, financially speaking. Treasurer Nestor reported that he had paid over the $100 as voted at the last meeting to go towards ameliorating the sufferings of the survivors of the recent explosion.

His report was accepted and action commended.

The committee, chosen at a previous meeting to consider an advisable plan of observing Fr. Mathew's birthday, recommended last evening that an out-of-town parade be held and also recommended the appointment of the following committee to look into the matter: President Humphrey F. Sullivan, John McKenna, John Lonergan, Edward F. Slattery, and John J. Murphy.

This committee will visit the St. Charles society of Woburn and the Fr. Mathew society of Cambridge this week with a view to arranging a parade of all the Middlesex county societies in either city. The committee feels confident that Woburn will grasp the opportunity of holding the demonstration in that place.

ARRAIGNED FOR GRAND LARCENY.

By Associated Press to The Sun

NEW YORK, Aug. 12.—The six persons arrested in a raid on the office of Daniels & Company last week were arraigned again yesterday in the Tombs court before Magistrate Hogan on charges of grand larceny. Thomas B. Daniels, the alleged head of the firm, was the only one held yesterday, the others by motion of Deputy Assistant District Attorney Kresel being discharged.

Easily Decided

This Question Should Be Answered Easily by Lowell People

Which is wiser to have confidence in the opinions of your fellow citizens or depend on statements made by utter strangers? Read this:

Mr. Terrance Flood of 30 Davidson street, says:—"A severe attack of pneumonia left me suffering from kidney ailment which was manifested by pains in my back. I heard about the merits of Doan's Kidney Pills and went to Ellingwood & Co.'s drug store, corner of Merrimack and Central streets, and got a box. Its use proved so beneficial I continued the treatment until I had taken four boxes when I felt so well I did not consider further use of Doan's Kidney Pills or any other remedy necessary. I value this remedy so highly that I am pleased to recommend it to others."

For sale by all dealers. Foster-Milburn Co., Buffalo, N. Y., sole agents for the United States.

Remember the name Doan's and take no other.

IRISH OFFICIALS

RECEIVED HONORS FROM THE KING.

By Associated Press to The Sun

LONDON Aug. 12—A large number of promotions and appointments to the Royal Victorian order in connection with the king's recent visit to Ireland were gazetted last night. They include Lord Londonderry and Lord Dudley as Knights of the Grand Cross, and Lord Charles Beresford, Right Hon. Horace Curzon Plunkett, Sir Anthony Patrick McDonnell and a number of Irish officials as Knights Commander. Thirty-seven of the army, navy, Irish constabulary and police are made commanders or members of the fourth or fifth class of the Royal Victorian order.

FINED $500

LONDON AUTHOR "SOAKED" FOR CONTEMPT.

By Associated Press to The Sun

LONDON, Aug. 12.—Arnold White, the author, was fined $500 by the high court yesterday, for contempt of court in writing an article in a Sunday newspaper just before the arrival in England from New York of Whitaker Wright, the director of the London & Globe Finance corporation (who is awaiting trial on charges in connection with the failure of that concern) calculated to prejudice the trial, and with the object of preventing the granting of bail. The editor and manager of the newspaper apologized for the publication of the article and were mulcted in the costs of the hearing. Arnold White refused to pay the fine and was taken to Brixton jail from which Wright has just been released.

MATRIMONIAL

Mr. Irence Theberge and Miss Azilda LeBourdis were united in marriage Monday afternoon at St. Joseph's rectory, by Rev. Fr. Mangin, O. M. I.

The bride's sister, Miss Rose Le Bourdais, was bridemaid and Mr. William Sweeney, groomsman. The bride looked dainty in white muslin and carried lilies of the valley. The maid was pretty in a gown of pale blue muslin.

A reception at the home of the bride's parents, Mr. and Mrs. Emile Le Bourdais, 458 Fletcher street, followed, after which Mr. and Mrs. Theberge left for Old Orchard.

The young couple were the recipients of many beautiful gifts. On their return they will reside at 40 Race street where they will be "at home" Saturday, August 22, to their relatives and friends.

DESMARAIS—BELLMARE.

At the Oblate rectory in Merrimack street, Monday, Mr. Wilfrod Desmarais and Miss Eva Bellmare were united in marriage by Rev. Omer Plourde, O. M. I.

Mr. Henri Desmarais was his brother's groomsman and Miss Alvina Bellemare, a sister of the bride, was bridemaid.

DOUBLE WEDDING.

Onesime Auger and Louise Masse, cousins, were united in marriage Monday to Misses Margaret Gilford and Louise Tremblay.

Mr. Auger and Miss Gilford were married at 2 o'clock at St. Joseph's rectory, Rev. Fr. Fournier, O. M. I., officiating. The bride was charmingly attired in white silk, as was the bridesmaid, Miss Agnes Gilford, a sister of the bride. The best man was Joseph Auger, a brother of the groom.

At 3 o'clock Mr. Louis Masse and Miss Louise Tremblay were married, also at the rectory, and by Fr. Fournier. Both bride and bridesmaid were in white. The maid this time was Miss Marie Masse, and the groom, Mr. Jean B. Masse, sister and brother of the groom.

ARCAND—FOREST.

Mr. Joseph Arcand of Manchester, N. H., and Miss Elizabeth Forest, a well known member of St. Jean Baptiste's choir, were married Monday afternoon at 4 o'clock at St. Joseph's rectory, Rev. Fr. Mangin, O. M. I., performed the ceremony, which was witnessed by Messrs. Telesphore Hamelin and Louis Forest, a brother of the bride.

BARRETTE—ROY.

At St. Josephs' church, Monday, Mr. Sebastian Barrette and Miss Eveline Roy were married by Rev. Fr. Fournier, O. M. I. Messrs. Damase Roy and Enoviste Barette were the witnesses. The organ was played by Mr. Vincelette and Misses Dextra and Tarte and Messrs Racicot and Joly furnished the singing.

HEBERT—EMOND.

At St. Joseph's rectory, Monday afternoon, Mr. Alexis Hubert and Miss Severine Emond, both of this city, were married, Rev. Fr. Fournier, O. M. I., performing the ceremony. Messrs. Israel Marion and Damase Emond were the witnesses while Mr. Albert Desroches was groomsman and Miss Marie Louise Lacerte acted as bridemaid. Both bride and bridemaid were beautiful gowns of white.

SAW HIM SLAIN

Witness of Murder Tells Story

ANOTHER TELLS OF TRANSFER OF BODY

Unearthing the Work of Couls

By Associated Press to The Sun

INDIANAPOLIS, Ind., Aug. 12.—With the entire detective force working in efforts to find witnesses and discover the whereabouts of principals and accessories in the wholesale murders exposed by Rufus Cantrell, further facts were unfolded yesterday. The police discovered a witness whose name they withheld, who recites in detail how Cantrell and Martin and their confederate murdered a man in cold blood. Their witness, speechless with fear, was crouched in concealment in the yard and observed every movement of the murderers and overheard their conversation. He says that in September last he saw a one-legged man, whose name was Richard Jordan, go to the ghouls' house. The witness was suspicious and watched the yard. He continues:

"About 11 o'clock Cantrell came round the house. He looked at Jordan. Martin came round the house a moment later. Martin carried in his hand a club. Cantrell said: 'Are you ready?' Martin made no answer, but he lifted the club high in the air and it fell on Jordan's head with a dull thud that sounded terrible in the still night air. I thought I should faint. I had intended to prevent the murder. I had meant to shout a warning, but it was all over before I fearly realized it.

"Jordan did not die at once. He fell to the ground. Jordan's muscles twitched. He groaned three or four times. Cantrell said: 'This won't do; get him down the cellar.' He and Martin lifted the body and threw it down the stairway.

"When they had disappeared, I ran from my hiding place and looked down the hole. I could see plainly. I saw Cantrell cut Jordan's throat. Then I hastened away, and went home. The next day I went back to the house. Neither Cantrell nor Martin was there. I got a candle and went down into the cellar. There were two bodies in that cellar. One was that of Jordan and the other was that of Carrie Selvage."

Ed. Cousins, the transfer man, verifies the statement. This is Cousins' story:

"Cantrell came and engaged me. I went to where he directed and he and another nigger were there. There were two other men, standing around. I think there were four altogther. Cantrell and another loaded a barrel into my wagon. I wanted to go down in the cellar, where they got it, and help them, but they wouldn't let me. Cantrell directed me to drive to the Indiana Dental College with the barrel. I did so, then the doctor bought the body and paid Cantrell."

MISS CHARLTON

TO BE SUPERVISOR OF MUSIC AND DRAWING AT LENOX, MASS.

The many friends of Miss Florence Charlton will be pleased to hear that she has been appointed supervisor of drawing and music in the public schools of Lenox, Mass. Miss Charlton is a graduate of the Boston Normal school and is well-known in musical circles as a violinist, besides being a social favorite. She expects to leave Lowell for her new field of duty about Sept. 1st. She carries with her the best wishes of a host of friends, to whom she has endeared herself while living in this city.

OUTLAWS KILLED

IN A FIGHT WITH SHERIFFS IN OKLAHOMA.

By Associated Press to The Sun

GUTHRIE, Okla., Aug. 12.—Deputy Marshals Bennett, Willetts and Jacobson arrived here yesterday from Pawhuska, Osage Nation, with two bodies of the Martin gang of outlaws, killed in the fight on Saturday. The dead men have been identified as Will and Sam Martin. Rewards aggregating $12,000 have been offered for the men dead or alive.

Deputy Marshal Haines, who was wounded in the fight, was in a critical condition yesterday.

JUSTIFIES CANNIBALISM

PROFESSOR STAR SETS FORTH HIS CLAIM.

By Associated Press to The Sun

CHICAGO, Aug. 12.—According to Prof. Frederick E. Starr, head of the anthropological department at the university of Chicago, cannibalism among the savage tribes of Africa, Australia and Greenland is justifiable.

This statement was made before his class yesterday in the course of a lecture. He explained to his startled audience that he would not justify any one for killing a man for food, but that in his opinion it was not wrong to eat him when dead.

"The bushmen and pygmies of Africa, the Fuegians and Bolo Cudos of South America and the Eskimos of North America," said he, "are all cannibals. Some eat human flesh from desire and some from necessity. It is especially in the case of the latter that I say cannibalism is justifiable.

"It is a fact that every known tribe which eats dogs also feeds on human beings. Dog eating and man eating go together. When the Eskimo has no walrus he eats his dogs, and when his dogs are gone he eats his brother if he happens to be a corpse. If he did not eat the human flesh he would starve, or at least go hungry, and I think he is all right in doing as he does. It's a survival of the fittest."

THEY WILL RECOVER.

By Associated Press to The Sun

CHARLOTTE, N. C., Aug. 12.—Engineer Black, Fireman Earl and Mail Clerks Burchfield and Sharpe, injured in the wreck of the fast mail train at Gastonia Monday night, were removed to their homes yesterday and it is said that all will recover. Railroad men claim there is indisputable evidence that the wreck was deliberately planned.

DAMAGED BY FIRE

Big Blaze in Ware Last Night

By Associated Press to The Sun

WORCESTER, Mass., Aug. 12.—A special from Ware says that the Hitchcock building was damaged $12,500 by fire and water last night. All the losses are fully covered by insurance.

The most of the damage was caused by the bursting of a water pipe which flooded the building. The cause of the fire is unknown. The building was the largest block in Ware.

ANOTHER VICTIM

CIRCUS EMPLOYE'S INJURIES PROVE FATAL.

By Associated Press to The Sun

DETROIT, Mich., August 12.—Frank Tilley of Rising Sun, Ind., one of the employes of Wallace Brothers circus, who was brought to Harper hospital here after the accident at Durand last Friday, when the two sections of the circus train collided, in the Grand Trunk yards, died yesterday from his injuries. This is the 25th death caused by the wreck. Ten unknown and unclaimed victims were buried yesterday at Durand.

B. & A. MACHINISTS

STRIKERS ARE WILLING TO ARBITRATE.

By Associated Press to The Sun

BOSTON, Aug. 12.—The situation in the strike of the machinists and helpers employed on the Boston & Albany is unchanged. Vice-president Van Etter of the railroad yesterday said he was willing to have the matter arbitrated, but that he did not want the state board of arbitration to handle the case. He desired no outside interference, he said. If the strikers decided upon arbitration, he thought that each side should choose a man to represent it and those so named would select a third.

WILL STAND TRIAL

MACHEN WILL NOT RUN AWAY FROM UNITED STATES.

By Associated Press to The Sun

WASHINGTON, Aug. 12.—The persistent rumors that August W. Machen, under indictment for various alleged offences in connection with postal contracts, had left or contemplated leaving the jurisdiction of the United States in order to avoid trial, were denied last night by Conrad H. Syme, associate counsel for Machen. Mr. Syme said that Mr. Machen has left Washington temporarily for the purpose of attending to purely personal business and added that on the day of his departure the district attorney was advised of the fact and Machen's arraignment on the indictments recently found against him was postponed. Mr. Syme declares that Mr. Machen will have concluded his business in a week or so and will come immediately to Washington and will be ready to stand trial whenever the time is set.

VESSELS WARNED

NOT TO SAIL SOUTH FOR FEAR OF TROPICAL HURRICANE.

By Associated Press to The Sun

WASHINGTON, Aug. 12.—The tropical hurricane yesterday afternoon was apparently central south of the central Cuban coast and re-curving northward its exact course cannot now be determined, but it is dangerous for vessels to sail for southern ports. It is probable that more precise information can be given this morning regarding the direction and intensity of the storm.

Hurricane warnings are displayed on the gulf and South Atlantic coast from Port Eads to Jupiter. At Nassau and western Cuban ports are storm warnings and from Jacksonville to Charlestown. All other Atlantic and Gulf ports have been advised regarding the storm.

BILLERICA

Rev. W. A. Farren and wife of No. Attleboro are guests of Mr. and Mrs. J. E. Rowell. Mr. Farren was pastor of the North Billerica Baptist church about 10 years ago. He will preach here next Sunday.

Mr. and Mrs. H. F. Cole of Worcester, Mass., who have been visiting with Mr. and Mrs. W. H. Sutcliffe returned home Saturday accompanied by Miss Bertha Sutcliffe.

Walter Sutcliffe is at the beach.

WILL OPEN IN MAY.

By Associated Press to The Sun

WASHINGTON, Aug. 12.—Mr. John Schroers, director of the St. Louis world's fair exposition, at a conference with Secretary Cortelyou yesterday assured the secretary that the exposition would be opened to all visitors in May, 1904, all reports to the contrary notwithstanding.

OPPOSED TO CANAL TREATY.

By Associated Press to The Sun

PANAMA, Aug. 12.—The latest news from Bogota is not favorable to the ratification of the canal treaty. A correspondent writes that seven senators favor and seventeen oppose ratification, and that unless some radical change occurs soon all efforts to secure its ratification will fail.

HELD FOR MANSLAUGHTER.

By Associated Press to The Sun

WORCESTER, Mass., Aug. 12.—Motorman Downes and Conductor Daly, in charge of the fast bound car on the Worcester street railway which collided with an east bound car in Westboro, July 25, killing one and injuring 50, were held for the grand jury in the central district court on the charge of manslaughter.

SPECIAL MASTER APPOINTED.

By Associated Press to The Sun

PORTLAND, Me., Aug. 12.—Judge Putnam in the U. S. circuit court appointed George F. Morse of this city, one of the three special masters in the United States Ship Building company's case in place of James H. McMullen, who declined to serve. The work of the special masters will not begin for a number of weeks, owing to the contracts which the companies have on hand.

KEPT A SECRET

Omaha Girl Married a Year Ago

HER HUSBAND IS A BOSTON MAN

He Was Released From Previous Engagement

By Associated Press to The Sun

OMAHA, Aug. 12.—It has been announced by Henry Leisge, a prominent citizen, that his daughter Ida has for a year been married to Thomas V. Walton of Boston.

Walton is the man who, early in 1902, came west with the power of attorney to dispose of some property in Logan, Ia., for Mrs. Elizabeth Thompson of Boston, and who, by reason of his conduct, was placed under arrest at Mrs. Thompson's instigation. Later she refused to prosecute him, saying that she felt sorry for him.

Both Mrs. Thompson and Walton belonged in Revere, Mass., at the time she decided to have him transact the real estate deal in Iowa. A short time before she intrusted him with the carrying out of her wishes they had become engaged. Walton was then about 30 and Mrs. Thompson's age was stated as about 40.

The story told at the time was that Walton disposed of Mrs. Thompson's property and came on to Omaha. Here he spent money freely and became very popular in social circles. After a time his disappearance was noted and it was discovered that he had gone to Kansas City with two young women.

Mrs. Thompson learned meanwhile something of Walton and his doings and sent her business manager, A. C. Burwell, for her husband had left her a large and successful drug business, to Omaha. The manager obtained much information, but did not learn the whereabouts of Walton.

Within a short time Walton reappeared here and was arrested in this city July 29, 1902, charged with embezzlement. The charge was not pressed, as Mrs. Thompson did not care to have the case come to trial.

Now it is said that Mrs. Thompson has been both forgiving and generous. She released the young man from the obligations of the betrothal and added her approval of his marriage with Miss Leisge. The wedding ceremony soon followed, as Walton sent for Miss Leisge shortly after his return to Boston.

It is said that Mrs. Thompson gave Walton as a wedding gift a share of the drug business, and further that she now numbers Mr. and Mrs. Walton as among her dearest friends.

There has, however, developed a sensational feature in that the friends of Mrs. Walton supposed that she was visiting in Boston and until yesterday had not heard of the marriage. Mr. and Mrs. Walton are the parents of a young child.

INSTANTLY KILLED

SUDBURY MAN WAS RAKING HAY.

By Associated Press to The Sun

SUDBURY, Aug. 12.—George Lawrence, one of the best known of Sudbury's citizens, was instantly killed shortly before sunset yesterday afternoon, while at work on his farm at South Sudbury. He was raking hay with a one-horse machine and it is supposed the animal took fright and ran. Mr. Lawrence was thrown out and his head struck a tree with force. Assistant Medical Examiner Ovlatt was called in the case. Mr. Lawrence leaves a widow. He has resided here many years and had been prominent in the grange and other circles.

TERRIBLE ACCIDENT

PATRICK J. SHEEHAN CAUGHT BETWEEN CARS.

By Associated Press to The Sun

BOSTON, Aug. 12.—Patrick J. Sheehan, 40 years old, of 315 Chelsea street, East Boston, met with a terrible accident about 9:30 o'clock last night while passing between two cars on the Boston & Maine tracks near the Maverick street crossing, East Boston. He was caught between the cars, knocked down, and one of the cars passing over him severed his right arm at the shoulder and his right leg above the knee. He was taken to the Massachusetts General hospital where he died at 12:50 o'clock this morning.

INDEPENDENCE'S MAST

WILL BE USED AS A FLAGSTAFF AT HINGHAM.

By Associated Press to The Sun

HINGHAM, Aug. 12—Gen. W. W. Blackmar has placed on Planter's hill at World's end the monster steel mast which came out of the Independence, Lawson's famous cup defender. The mast will be used as a flagstaff.

The mast replaced a big wooden staff erected some few years ago by Gen. Blackmar, which had become weakened by the boring of woodpeckers.

PATRICK J. EGAN

TRYING TO RECOVER HIS GOLD WATCH.

By Associated Press to The Sun

NEW YORK, Aug. 12—Patrick J. Egan, former American minister to Chili, was complainant in Jefferson Market yesterday against P. Kalmus, a Canal street pawnbroker. Mr. Egan said the pawnbroker had in his shop a valuable memorial watch, stolen from him while standing in front of the Astor house watching the Swedish parade on Aug. 1.

The watch was presented to Mr. Egan about 20 years ago by the Irish nationalist party in Dublin. It bears his name, with an inscription. The hearing was adjourned until Aug. 20.

FR. BUCKLE'S GALA DAY.

Rev. Fr. Buckle of Nashua, N. H., is to run a big gala day tomorrow at Nashua driving park, to have horse races, automobile races and various other features to make out a full gala day. J. B. Ryan of North Chelmsford has entered his colt Teddy Roosevelt in the Socks colt race.

CHARITY CLAIM

It Will be Tested in Court

SUMMONSES SERVED ON REVERE BEACH MEN

Chief West Will Continue Crusade

By Associated Press to The Sun

REVERE BEACH, Aug. 12.—Chief H. W. West of the Metropolitan park police served summonses yesterday afternoon on the four amusement managers whose places were open last Sunday to appear at Chelsea court for trial.

The four defendants in these new prosecutions are Clara Stapleton, Charles L. Ridgeway, Simon Alexander and Edward L. D. Turner.

They are each charged with conducting a "public diversion on the Lord's day," and they are cited to appear in court on Thursday.

Messrs. Alexander and Turner are not in the show business at the beach on week days. They were representatives of organizations in charge for Sunday only. Alexander was running the Crescent Gardens theatre last Sunday as the representative of the Congregation Beth Israel of Cambridge, of which he is vice president. It was the first appearance of that society in this capacity.

Crescent Gardens theatre has been run on Sundays nominally by the Children's Aid association heretofore and a case has been brought against Manager O'Neill, who is in charge other days of the week, charging him with being the man in charge Sunday, July 26, on which he was fined $250 in the lower court. An appeal on that case is now pending.

Edward L. D. Turner is the representative of the Ladies' benevolent association, an organization said to be incorporated and which is in charge of the Sunday productions of the Johnstown flood spectacle.

The cases of Miss Stapleton and Charles L. Ridgeway are different from any of those previously brought by the police, in the respect that there is no claim advanced that any other organization was in charge Sunday than on week days.

Mr. Ridgeway is proprietor of an establishment which gives rides on mechanical contrivances moving in water. He claims that they are boats and that therefore they can be run on Sundays. He told the Globe reporter he should rest his case on the statute which reads: "Nothing in this section shall be held to prohibit the letting of horses and carriages or the letting of yachts and boats."

Two years ago Mr. Ridgeway was in court on a similar case, and in the lower court the case went against him and he was fined $50. He appealed, but before the case reached the superior court he lost his location on the beach and withdrew the appeal but was not required to pay the fine, he says.

He feels confident the present case will vindicate his interpretation of the law, and says he will get a supreme court decision of the question if necessary.

Mr. Ridgeway puts emphasis on the fact that he has never surrendered his place to any organizations to be run on Sundays.

Miss Clara Stapleton is the ticket seller at the other resort which gives its patrons rides on boats. In this place the boats are carried along in a winding sluiceway on a current of water, kept in motion by a large wheel. The defence is in this case is the same as that of Mr. Ridgeway.

A BOGUS BILL

WATCH YOUR ONE DOLLAR SILVER CERTIFICATES.

By Associated Press to The Sun

WASHINGTON, Aug. 12—The secret service has discovered a new counterfeit $1 silver certificate. The general appearance of the note is said to be excellent, and calculated to deceive even careful handlers of money. It is an imitation of the series of 1891, check letter D, Tillman registry, bears the portrait of Hendricks and apparently is printed from plates of photo-mechanical process. Three specimens of the note have been seen, all bearing the number 7,019,348.

LOWELL COAL CO.

Sole Agents for the Lowell Gas Light Company's

Coke and Otto Coke

$5.75 Per Chaldron

$2.88 Per One-Half Chaldron

Do not wait till we have HUNDRDS of orders AHEAD, order yours now and obtain immediate delivery. We are now putting out

Coke in Bags, 1-2 Bushel, 10c

Order this of your grocer or marketman.

LOWELL COAL CO.

43 Central Street 15 Thorndike Street

Lowell, Wednesday, August 12, 1903.

A. G. Pollard & Co.

OUR ANNUAL UNDER-PRICE SELLING

—OF—

SHEETING

Now in progress. No place in New England where you can buy cotton cloth all the year round cheaper than here, and at our Mid-Summer Sales we offer better values than usual. Just now for a few days you may find Bleached and Unbleached Cottons at much below the Regular Prices.

Unbleached

30 inches wide, standard quality, worth 5c .....4c yard

Yard wide, finer quality, smooth and soft, long remnants, worth 6 1-2c. 5c yard

Yard wide, extra quality, even and strong, good lengths and worth 7 1-2c ..... 5 1-2c yard

40 inches wide, Lockwood, very nice and smooth sheeting, for sheets or pillow cases, worth today 9c 6 1-2c yard

Seamless Sheeting

Dwight, 8-4 wide, worth 22c.....14c

Dwight, 9-4 wide, worth 25c.....17c

Dwight, 10-4 wide, worth 28c.....18c

We also have remnants for single bed sheets, 6-4 and 7-4 wide, suitable lengths for sheets at 10c and 12 1-2c

Pillow Casing

Dwight, 42 inches and 45 inches, worth 12 1-2c and 15c.....9c yard

Pillow Tubing, 42, 45 and 48 inches, worth 14c to 17c.....11c yard

Bleached

Yard wide, soft and fine, short remnants, worth 8c.....4c yard

Yard wide, heavier and longer remnants, good 8c cotton.....5c yard

Yard wide, "C," a very soft and fine cotton, and our best seller, worth 9c. 6 1-2c yard

Yard wide, percale cotton, something new, extra fine and firm cambric finish and made for special purposes, worth 12 1-2c.....8c yard

Long cloth, remnants, a soft and beautiful cotton, never sold less than 15c. 10c yard

Seamless Sheeting

Dwight, 8-4, worth 24c.....18c

Dwight, 9-4, worth 27c.....20c

Dwight, 10-3, worth 29c.....22c

We also have Good Pillow Cases, made from our remnants, which we sell.....7 1-2c and 10c each

Palmer Street Basement

A. G. POLLARD & CO.

MERRIMACK, PALMER AND MIDDLE STREETS.

The Grand Army's Second Meet at the Golden Gate; Interesting Facts About This Year's Encampment

THE approaching encampment at San Francisco of the Grand Army of the Republic possesses a peculiar interest because it is seldom that the Golden State, or for that matter any Pacific coast state, has had an opportunity of extending a hand of greeting to the grizzled veterans of the war. It is also of interest for the reason that it will give the rapidly diminishing body of old warriors an opportunity to testify substantially to the services rendered to their cause by the boys in blue who came out of California during the war. Only once before, in 1856, has the G. A. R. met in solemn conclave in California, and the people of the Golden State are eagerly awaiting the time, now so imminent, when they can renew the pleasant acquaintanceships then formed. The reunions will be tinged with sadness, however, for many of those whose hands the Californians warmly clasped in 1886 have long since answered the last roll call.

The part played by California during the war was important despite the fact that the state was far removed from the seat of hostilities. Indeed, one of the most interesting and remarkable achievements of the earlier days of the war was the march of a California column of Federal troops nearly 1,000 miles across vast deserts to Santa Fe, N. M., in the summer of 1862. The object of the expedition was twofold—to forestall the Confederates in obtaining control of the southern route to the gold coast and to prevent the organization of a southwestern territory under Confederate rule. The force dispatched from California for this purpose was a small one, numbering but 1,500 men all told, and the privations of the march were extreme, the sun beating fiercely on the alkali wastes and drinking water being conspicuous by its absence. The troopers' horses also suffered greatly by lack of forage. But the small army pressed ahead and eventually effected a union with the Federal forces under General Canby, who had been sent from Washington to organize the militia of New Mexico for the defense of that territory.

GENERAL JOHN C. BLACK.

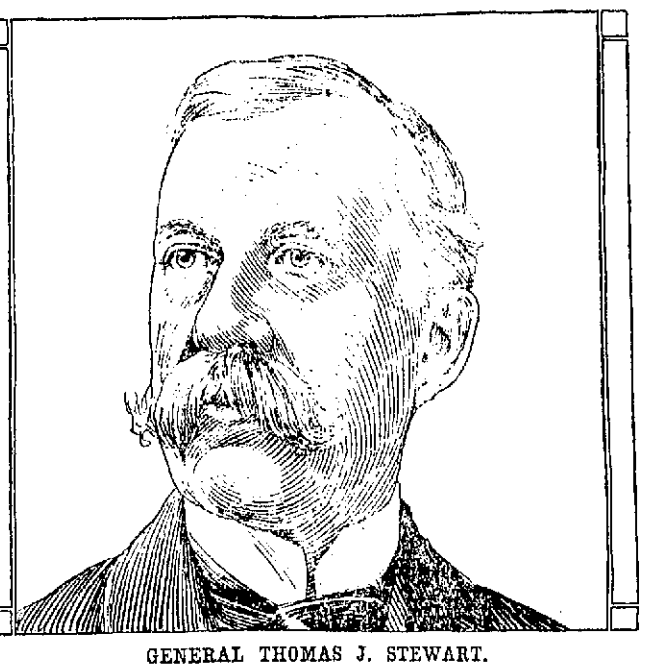

GENERAL THOMAS J. STEWART.

Gold coast men also took part in many conflicts where the war raged most bitterly, affiliating themselves with various regiments. They were especially prominent in Pennsylvania, where, upon receipt of the news that Sumter had been fired upon, Colonel E. D. Baker, United States senator from Oregon, who was killed at Ball's Bluff, Va., organized a regiment composed of Pennsylvanians who had at one time or another sought to win fortunes on the coast. The coming encampment will no doubt find among those present some who fought with Baker, as well as more who marched with Carleton, the leader of the expedition across the desert.

It will also reunite many easterners of both the northern and southern armies who have in the course of the passing years drifted to the coast, and, with sectional differences forgotten forever, will flock to San Francisco to welcome the G. A. R. battalions. It is impossible to say just how many veterans have emigrated to the coast states since the conclusion of the war, but the total will certainly be well up in the thousands, and they are certain to be strongly represented at Frisco.

Of the many visitors to the state the most prominent will of course be General Thomas Jamison Stewart, the old organization's commander in chief, who has already made numerous friends while in the Golden City arranging for the encampment. General Stewart was a "short service" man, but that was no fault of his, as he twice ran away from home in order to enlist, but on each occasion was followed by his father, who brought him back, deeming that it would be madness for a lad of his tender years to go to the front. Finally, when barely sixteen years of age, he succeeded in his great ambition, enlisting in 1865 as a private in Company C, One Hundred and Thirty-eighth Pennsylvania volunteers, in which regiment he served until hostilities were over.

After the war General Stewart went into business, from which he retired in 1883, thereafter devoting himself to politics, the national guard and the G. A. R. The general was for some years secretary of the soldiers' home at Erie, Pa., and was later appointed adjutant general of the Pennsylvania national guard, with which, by the way, he has been connected since 1868. In 1885 and 1886 General Stewart was a member of the state legislature, being elected as a representative of Montgomery county. In the latter year he was elected secretary of internal affairs, to which office he was re-elected four years later. The general's service in the G. A. R. has been noteworthy. He has been assistant adjutant general and adjutant general to the national commander, and has held all the offices of his post and department. He was chosen commander in chief at last year's encampment, his leading opponent for the honor being General John Charles Black of Illinois.

The latter will also be a visitor to San Francisco and will attract a great deal of attention apart from his personality, as many deem him the strongest candidate of the year for the highest office in the gift of the veterans. General Black is a native of Mississippi, where he was born in 1839. When the war broke out he was at college at Crawfordsville, Ind., but he at once closed his books and volunteered. Beginning as a private, he was gradually promoted until he was mustered out with the rank of colonel and brevet brigadier general of United States volunteers. The general took part in many battles and in two long sieges, being wounded at Pea Ridge and Prairie Grove. Upon the conclusion of the war he resumed the study of law and eventually began to practice in Illinois, of which state he has since been a resident.

Like General Stewart he has been prominent in politics. He was the unsuccessful candidate for lieutenant governor of Illinois in 1876 and three years later entered the race for the United States senatorship of that state, but was again defeated. In 1885 President Cleveland appointed the general pension commissioner, and in 1892 he was elected representative at large from Illinois to the Fifty-third congress. From 1895 to 1899 he served as United States attorney for the northern district of Illinois. General Black has long taken a leading part in the councils of the G. A. R., and his friends are convinced that his candidacy for national commander will be more successful this year than it was last year.

San Francisco has made extensive preparations for the reception and entertainment of her visitors, of whom fully 100,000 are expected to come from points outside of California. Financial arrangements were completed some months ago, the state legislature appropriating a goodly sum and the reception committees raising still more. The G. A. R. officials have received assurances that the living accommodations will be ample and excellent and that hotel rates will be reasonable. The citizens of San Francisco intend to join heartily in the pleasant task of making the strangers feel perfectly at home and already many delightful entertainments and pleasure trips have been planned. Altogether the general sentiment is that the encampment of 1903 will in every way be an unqualified success.

CHANNING A. BARTOW.

Nelson A. Miles' Life Story Told by the Camera

NELSON APPLETON MILES, who has now relinquished the chief command of the American army, began life as a New England country lad. He was born in Westminster, Mass., where he spent his boyhood. When not going to school or working on the farm young Miles was engaged in playing soldier. The military spirit was thus imbued in the future general at a very early age. He was always a "spunky" youth.

BEFORE he was of age young Miles removed to Boston, where he entered upon a mercantile career, obtaining a clerkship in a glass and crockery store. But the occupation was not altogether congenial and he longed for an opportunity elsewhere. The chance came ere long in an unexpected way—the breaking out of the civil war. Miles promptly resigned his clerkship and helped organize a company of volunteers.

YOUNG Miles was then about twenty-one years old. Holding a lieutenant's commission, he started to the front with his company and served throughout the war, gradually being promoted until in 1865 he became a major general of volunteers. He took part in all the battles but one of the Army of the Potomac and showed great grit, energy and determination. In appearance General Miles was at that time slender and lithe.

AFTER the war Miles was commissioned colonel and brevetted major general of the United States army, and in 1869 was given command of the Fifth infantry. Then began the Indian campaigns which were to win for him national fame. For over twenty years Miles served west of the Missouri, during the greater part of which time he was fighting the red men. His most notable exploit was the capture of Geronimo.

WHEN the Spanish war began, great responsibility devolved upon Miles, who was by that time the general commanding the United States army. After taking part in the negotiations for the surrender of the Spanish army at Santiago he sailed from Cuba for Porto Rico, which island he occupied after a brief campaign. Two years later Miles received his commission as lieutenant general of the army.

THE Miles of today differs greatly in personal appearance from the Miles of the civil war. He has developed from a stripling into a powerful, well built man, and at sixty-four is more hale and hearty than many a man years his junior. The general is a home loving man and is never happier than when with his family in their pleasant Washington residence, where are to be found many interesting relics of his campaigns.

AS befits a man who has always led a strenuous life, General Miles is very fond of outdoor recreation. Perhaps his chief amusement is golf, a game which he took up a few years ago. The camera has caught the general in a characteristic pose on the beautiful links of the well known Chevy Chase club. General Miles and his son Sherman have taken part there in many a close contest at the famous old Scotch game.

George J. Gould's Rise In the Railroad World

IT is now known that the acquirement of the Western Maryland and the West Virginia Central and Pittsburg railways by George J. Gould is of far more importance than appeared on the surface at the time these roads passed into his control. When connecting links are constructed the Gould system, as the result of these deals, will extend in an unbroken line from Ogden, Utah, to Baltimore, thus satisfying one of the chief ambitions of the well known New York financier—the obtaining of an Atlantic outlet of his own. Mr. Gould has long been a prominent figure in the railroad world, and it is evident that he will soon be a greater factor than ever. As it stands, the Gould system is far reaching, there being in all over 17,000 miles of road dominated by the Gould family or under its joint control, their lines ramifying from the east to Utah and the gulf of Mexico. With the completion of the proposed extension, which it is expected will not require more than two years' labor, the present chain of roads will obviously be greatly strengthened. It goes without saying that Mr. Gould did not have clear sailing in thus increasing his sphere of influence, and the story of his acquisition of an Atlantic seaport is the narrative of a battle of financial giants.

For years Mr. Gould discussed plans for the extension in the east of his most important road, the Wabash, without seeing his way clear to make such a move. Finally he effected an agreement with the Grand Trunk system, giving him traffic rights over that road and thus permitting him to enter Buffalo through Canada. Later Mr. Gould secured from both the Erie and the Delaware, Lackawanna and Western railroads the right of running through cars over their tracks, whereby he was given an outlet at Jersey City and New York. But such an ocean outlet was by no means the ideal for which he was striving. Moreover, he was not satisfied with the New York port charges for dockage, etc., which in his opinion were so high as to militate seriously against the exportation of the commodities with which he expected to make up his tonnage, packing house products, coal and grain. So he kept his eyes and his ears open, and when he heard that the Western Maryland railroad, largely owned by the city of Baltimore, was on the market, he was quick to make a bid for it, since he saw that he could thereby obtain the convenient and economical outlet that he had so long desired, the Baltimore port charges being small in comparison with the New York demands.

But Mr. Gould was not to obtain the road without a struggle. The Reading company, backed, according to report, by several other trunk lines, entered into competition with him, and a long fight followed, ultimately ending in victory for Mr. Gould. His next step was to secure control of the West Virginia Central and Pittsburg railway. Since then Mr. Gould has let it be known that he intends to bring the Wabash into Baltimore as speedily as possible. Work is now being pressed on the Pittsburg, Carnegie and Western railroad, connecting Pittsburg and Steubenville. To complete the necessary connection between the Western Maryland and the Wheeling and Lake Erie lines it is only necessary to build a short link in West Virginia and another in Ohio. When the chain is finished the Wabash, instead of ending at Buffalo and Toledo, will reach Pittsburg and Baltimore.

The story of how Mr. Gould managed to effect an entrance into Pittsburg is in itself an interesting chapter in the history of his trunk line scheme. At one time Mr. Gould had made an effort to secure control of a trunk line leading to New York, but this effort failed. Shortly afterward, casting about for an ally who might directly or indirectly further his Atlantic outlet project, Mr. Gould hit upon Andrew Carnegie. Mr. Carnegie happened to be very anxious just about then to secure new means of transportation for the material used in his steel plants at Pittsburg and the products of these plants, and he felt that Mr. Gould was the man he needed to provide these means. Accordingly a compact between these two financial powers was effected, and as a result, despite strenuous opposition to the plan, a Gould line into the great iron and steel center is in process of completion. It will readily be understood that the entrance of the Wabash into Baltimore will boom the shipping industry of that city. The United States government is at present engaged in widening and deepening the channel near the spot where the Gould terminals will be located, and it is the intention of Mr. Gould to finish the work, if necessary, and secure a channel thirty feet deep to the Wabash docks. Mr. Gould's plans, as outlined by him in a recent interview, include the upbuilding of a big cattle transportation business to Baltimore, and he also expects to feed outgoing ships from that port with coal mined by interests allied to him. The docks and other terminal facilities which he intends to build will be constructed on a scale commensurate with his hope of restoring Baltimore to her old time prestige as a shipping port.

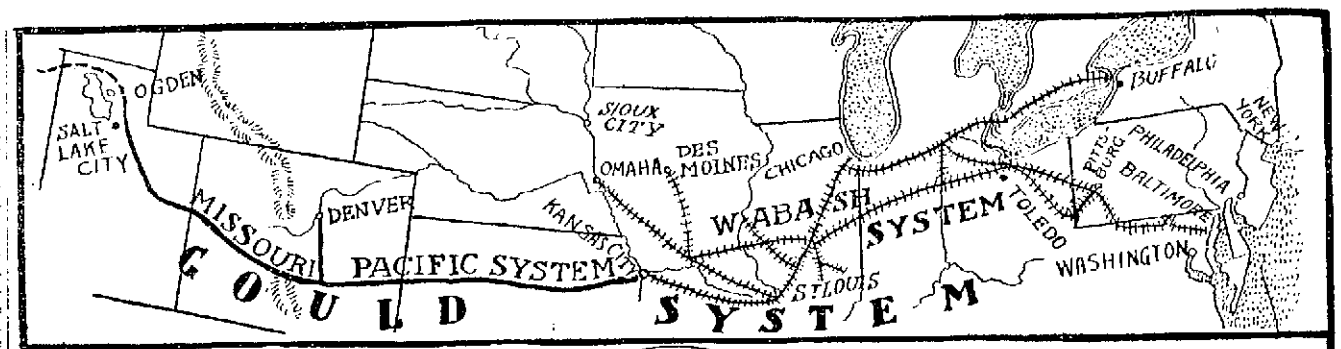

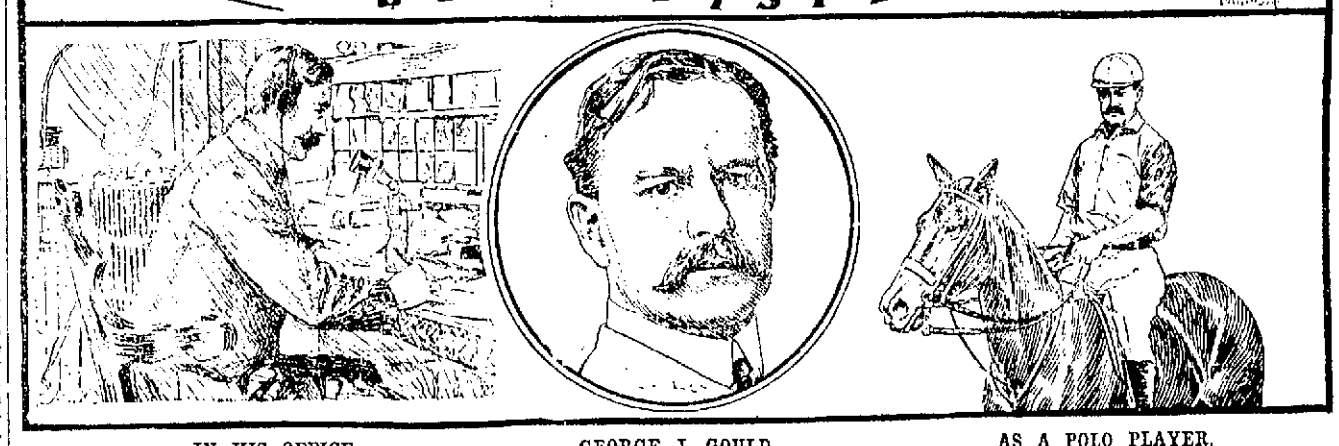

IN HIS OFFICE. GEORGE J. GOULD. AS A POLO PLAYER.

If his plans are interesting, Mr. Gould's personality is doubly so. Contrary to what might be expected from his financial achievements of the past and his great undertakings of the present and future, Mr. Gould is one of the most unassuming of men, and it is one of his proudest boasts that he can pass daily through the streets of his home city without being recognized, save by those who know him personally. He is a hard, tireless worker, is George Gould, early on hand every business day at his office in the Western Union building in New York and steadily at his desk until it is time for him to catch the late afternoon train for Lakewood, N. J., where he makes his home the greater part of the year. One of the most pleasing characteristics of the man is that he is a thorough home body, never happier than when in the company of his wife and children at Georgian Court, as his Lakewood residence is called.

He is as much the friend and companion of his boys as he is their father, shares their sports with them, notably polo, and whenever possible takes them with him on his tours of inspection over the many railroads in the control of which he plays a leading part. As a financier Mr. Gould is undoubtedly much more conservative than his father, the late Jay Gould, ever was, save in the closing years of his life, and does not attempt to dazzle Wall street by any coup de finance. Whether or no his present plans and his alleged alliance with the Rockefeller interests will result in a change of policy it is impossible to foresee.

WALTON J. JAMES

TRAINS TO AND FROM BOSTON

SOUTHERN DIV.

To Boston. Lve.	Arr.	From Boston. Lve	Arr
5.43	6.50	6.00	7.07
6.32	7.40	6.30	7.25
s6.39	7.30	7.34	8.57
6.42	7.53	8.25	9.01
s7.01	8.02	e9.00	9.38
es7.24	8.20	9.20	10.57
7.8[illegible]	8.50	e10.00	10.37
7.45	8.35	10.[illegible]	11.34
8.50	9.40	e11.30	12.07
9.40	10.40	12.00	12.56
11.00	12.03	e1.00	1.38
es11.43	12.25	1.15	1.52
s12.14	1.00	2.00	3.01
1.40	2.30	e3.00	3.38
es1.56	2.39	2.47	5.06
3.08	4.20	4.14	5.30
es3.47	4.30	e5.00	5.38
4.02	5.45	5.38	6.26
4.25	5.42	5.47	6.54
e5.22	6.15	6.14	7.27
5.44	7.10	e7.30	8.08
es6.22	7.05	e8.30	9.08
es7.12	8.00	10.30	11.34
[illegible]	9.38	11.20	12.22

SUNDAY TRAINS

To Boston. Lve.	Arr.	From Boston. Lve	Arr
s6.39	7.30	9.00	10.07
7.24	8.10	1.00	1.57
8.45	9.49	5.00	5.59
9.26	10.12	e7.30	8.08
s4.25	5.30	e8.36	9.09
e5.58	7.00	9.00	10.02

WESTERN DIV.

To Boston. Lve.	Arr.	From Boston. Lve.	Arr.
6.50	8.00	7.30	8.34
8.00	8.54	9.25	10.32
9.25	10.39	10.45	11.41
10.50	12.02	11.50	1.08
12.05	1.32	2.15	3.19
12.45	1.57	3.38	4.56
2.30	3.44	4.25	5.45
3.30	4.40	4.59	6.20
3.55	5.04	6.04	7.05
5.06	5.43	6.35	7.48
6.15	7.15	9.39	10.40
7.00	8.00	B11.15	12.15
9.25	10.30		

SUNDAY TRAINS

To Boston. Lve.	Arr.	From Boston. Lve.	Arr.
8.15	9.27	9.00	9.17
12.05	1.26	12.00	1.02
4.05	5.18	5.10	6.25
5.30	6.55	8.40	9.40
8.45	9.45		

Trains by western division leave Lowell from Middlesex St. Station

eExpress.

sFrom Middlesex Street Station only.

B Runs to Lowell Wednesdays and Saturdays only.

LOCAL NEWS

Printer—F. A. M. Tobin's Printery.

Finest Wedding Hacks at O'Donnell's stables, 84 Jefferson street. Tel. 439-4.

OLD TIME SHOOT

TO BE HELD BY LOWELL ROD AND GUN CLUB.

There will be an old-time shoot by the members of the Lowell Rod and Gun club tomorrow afternoon at their range in Chelmsford, to which the members are looking forward with more or less interest, as are also the "Hasbeens" and all others who think they can shoot.

ITALIANS STRIKE

LIVELY TIME AT WORCESTER YESTERDAY.

By Associated Press to The Sun

WORCESTER, Aug. 12.—About 60 Italians employed at Overlook hotel, Charlton, went on strike Monday afternoon over a misunderstanding about their pay, which was three days over due. They formed in a platoon and marched along the line of the Worcester & Southbridge street railway compelling men to quit work. Yesterday morning they threw workmen from the cars at the car barn at Charlton. The workmen eluded them by going up the line and being picked up by a car.

SUMMER FUEL

A clean, healthy fuel for your kitchen. Try a load of our DRY COARSE KINDLING WOOD. It is just the thing for light cooking or kindling coal fires. Postal or telephone orders will receive prompt attention.

JOHN P. QUINN

Cor. Gorham and Dix Sts.

All Gorham street cars pass the yard.

WELCH & DANAHEY

Practical Steam Fitters, Pipers Plumbers

1024 CENTRAL STREET.

FOR SALE

One Waverly Electric Delivery Wagon

never been used; in perfect condition.

N. E. MOTOR CO.

225 Pawtucket St., near Vesper boat house.

JAMES E. O'DONNELL

Attorney-at-Law,

6 HILDRETH BUILDING, LOWELL

Notary Public. Telephone.

J. F. O'DONNELL & SONS

FUNERAL UNDERTAKERS,

320, 322, 324 Market St.

Personal attention given to every detail. Funeral chapel, also morgue, connected with this establishment. Tel. 439-3.

Wilfred Kershaw

(Organist at St. John's Church.)

TEACHER OF PIANO

ROOM 27, ASSOCIATE BLDG.

WEDNESDAYS FROM 2 TILL 7 P. M.

PERSONALS

Mr. George H. Webster of Salem, Mass., is visiting in Lowell.

Mrs. Mortimer Darby and daughter have gone to Meredith, N. H.

Fred McSorley of Fayette street is at Salisbury beach for a few days.

Dr. D. N. Patterson and Mrs. Patterson returned home yesterday after a week's visit in Lewiston, Me.

Firth Russell has returned from a two weeks' camp at Island Pond.

Miss Annie Daley of Mill street, is on her vacation at Newton Lower Falls.

Mrs. Elsie M. Sanders is spending a week with relatives in Peterboro, N. H.

Mrs. Edward McGovern and Mrs. S. E. Dawson are visiting the nearby beaches for a few weeks.

Mrs. H. E. Grover is stopping at the Montreal house, Old Orchard, Me., for a few days.

Mrs. Elizabeth Marren has returned from a ten days' trip to Fryeburg, Me.

Mr. and Mrs. D. J. O'Brien of Rogers street are at Juniper Point for the month of August.

Miss Mary Sheehan of Rogers street has returned from her vacation spent at Salem Willows.

Miss Alice Horan, of Floyd street, leaves today for two weeks at the Maine beaches.

Mr Fred Miles has started on his two weeks' vacation. He is on the way to Fredericton, N. B.

James W. Brooks leaves for Old Orchard beach on Thursday of this week.

Messrs. Frank LaDuke and E. D. Adams are at Intervale for the summer.

Mr. Clarence Archer has left Lowell for Winthrop beach, where he will spend the next two weeks.

Thomas F. Welch, of hose 7, is on a two weeks' vacation, part of which he will spend fishing at Plum Island.

Mr. and Mrs. Peter Dunn of Adams street, are visiting at Salisbury beach for two weeks.

Miss Mary Fitzgerald, of School street, is spending three weeks at Old Orchard, Me.

Miss Katherine Miskella of the city treasurer's office has returned home after a vacation spent at Crescent beach.

James H. Riley of Lakeview avenue gave an outing to his relatives and friends at the Beharrel cottage, Crystal lake, Sunday.

Miss Alice Gray of Tolman avenue and her two nieces, Misses Alice and Annie Gray, are spending two weeks at Morrisville, Vt.

Mr. C. F. Smith, the ex-postmaster of Newburyport, is in this city visiting Victor H. Meister, the physical director of the local Y. M. C. A.

Master Charles Mahoney of Butterfield street has returned from Worcester, where he has been spending the last two weeks.

Little Miss Helen Marie Grinard of Butterfield street, is passing the month of August at Scituate, the guest of her aunt, Mrs. William Warden.

Rev. Fr. Brull, O. M. I., of St. Joseph's rectory, is spending a short vacation at Marblehead.

News has been received at the rectory that Fr. Marion's health is much improved and that he will soon be able to come back from Canada where he went for his health some two months ago.

Misses Florence and Cecile Dozols have gone to Westboro for two weeks.

Mr. Amedee Labaise and son Alphonse of West Sixth street are spending a few weeks at St. Hyacinthe, Que.

Mr. and Mrs. Eli Delisle and Mr. and Mrs. Ambroise Vigeant are at Revere beach.

Miss Gertrude Langley and Messrs. Abraham L. Young and Edwin S. Marshall of Peabody are the guests of Misses Laura Chabot of Wentworth avenue and Miss Marie Louise Vigeant of Dodge street.

Edward Fox, Frank McGann, James McDermott, John Doherty and James Walsh, the five Lowell young men who graduated from Holy Angels college, Buffalo, N. Y., have entered the oblate novitiate at Tewksbury.

Mr. and Mrs. Isidore Laurent of Moody street, have returned from a three months' trip to Canada.

Mrs. Eloi N. Breault is able to be about again after having been confined to her bed for two months with muscular rheumatism. Her little daughter, Clara, who has been dangerously ill, is also better.

Mr. Pierre Brunelle, father of Dr. Brunelle, is critically ill, the trouble being cancer of the stomach.

Miss Mattie A. Thurston and Miss Helen C. Osgood are spending the month of August with friends in Leominster, Mass.

A young son was born Monday morning to Mr. and Mrs. Albert J. Ryan, 381 High street. The little stranger will be known to the world as Albert J. Ryan, Jr.

Born, yesterday, to Mr. and Mrs. John Ewing, 222 High street, a 10 pound boy, John Marshall Ewing.

Miss Marietta Carroll, bookkeeper for Carroll Bros. and Miss Maude Freeman of the city treasurer's office leave this week for their vacations, to be spent at Crescent beach.

Mr. Murphy Lyons of Cross street is spending his vacation at New York and Newark, N. J.

Mr. and Mrs. F. E. Bascom have returned from New York after attending the funeral of Mrs. Bascom's father. Mrs. Bascom spent seven weeks taking care of her father.

Misses Catherine and Sarah Sparks, who have been touring Europe for the past six weeks, sail from Liverpool for home today.

Mr. and Mrs. William Connell of Mt. Vernon street and their family have left for West Newbury, Mass., having received the news of the death of Mrs. Patrick Connell, Mr. Connell's mother, yesterday morning.

Mrs. Aspinwall and her two daughters, Martha and Grace are at Camp Comfort, Salisbury beach, for the month of August. W. F. Trumbell, W. A. Severance and Pearl Rollins are also spending their vacations at the same place.

George F. Lawson, formerly of the Mail and recently of the Bridgeport Herald, has secured a position on the dramatic staff of the Dramatic Mirror of New York city, and engages in his new work August 21. Dramatic work is Mr. Lawson's special field, into which he has put much work, and his sudden jump to one of the best known theatrical papers in the country will be appreciated by his many friends here.

Mrs. Mary Teague of Charlestown is the guest of Mrs. Thomas F. Maguire of Varney street.

Bertha W. Lee of Bridge street is the guest of Mrs. George H. Wood at her cottage at Marblehead Neck.

Rev. H. B. Foster, pastor of the Westminster United Presbyterian church, is attending the conference at Northfield this week.

Misses Martha Holden of Moore street and Katherine O'Neil of Bleachery street are at Revere and Crescent beaches for two weeks.

Jeremiah and James O'Sullivan, sons of ex-Alderman James O'Sullivan, have returned home after vacations spent at Old Orchard.

Alderman Richard J. McCluskey, Thomas Lynch of Andrews street, and John Ingals of Centralville, are all at Old Orchard for two weeks.

Misses Esther and Stasia Downing of Broadway, left yesterday noon for Ocean Park, where they will be the guests of the Misses Murphy of Walker street.

Misses Carry and Hooper of Stoughton block of Boston, and Slattery, of Canton, have returned to their homes after visiting friends in this city for a few days.

Miss Lizzie Walsh of the J. C. Ayer office, and Miss Alicia Inglis of the Middlesex counting room are spending two weeks at Revere beach and Dorchester.

ALMOST A PANIC

Frightened Horse at Franklin Field

By Associated Press to The Sun

BOSTON, Aug. 12.—A panic among 10,000 persons was narrowly averted on Franklin field last night by three or four cool heads stopping a frightened horse which had threatened to break through the crowd. A concert was being given by the municipal band, and the field was black with people. Talbot avenue was also blocked with the crowd and carriages.

The program had reached the next to the last number when the excitement began, which did not affect the players, who kept right on playing. The people on the field knew that something had happened when they saw the crowd from Talbot avenue make a sudden rush for the field, but the excitement was over almost as soon as it began.

The horse in question was hitched to an open carriage in charge of two young men. A passing automobile frightened the horse and it began to rear and plunge. Suddenly it made a dart in the direction of the field. The driver tried his best to quiet the horse, but he and his friend were obliged to get out of the carriage to avoid being thrown out.

Witnesses of the affair claim that the whip was used too freely, which so rattled the horse that it did not know which way to turn.

Some men seized the bridle and the animal stumbled and was brought down. The carriage was overturned and one of the wheels was damaged. When the horse fell it was an easy matter to unhitch it and lead it to a stable.

ANNUAL PICNIC

OF COBURN MISSION HELD AT WILLOW DALE.

The fourth annual picnic of the Coburn mission was held at Willow Dale yesterday.

A large crowd of the members and their friends were up bright and early to be ready to start on the special car which had been chartered. The event of the day was a ball game between the married and single men. The married men by the work of their battery and heavy stick play pulled out a victory of 9 to 8. The features were the battery work of J. Morris and Bessom for married men and John Caddell and M. Hartman for the singles, and Andrew Caddell's hot work at second base. The umpiring of John Tewksbury was of a high order.

The program of sports carried out resulted as follows: Boat race, John Caddell 1st, M. Hartman 2nd. Double oared race won by Walter Wentworth and Johnny Scanlon. Men's boat race won by James Caddell, William Hoey 2nd; 75-yard dash, boys under 12, Johnny Wentworth 1st, David Caddell 2nd. The party returned at 7 p. m., all satisfied that they had spent an enjoyable day all round.

BULLET IN ARM

MAN SAID HE DID NOT KNOW WHO SHOT HIM.

By Associated Press to The Sun

BOSTON, Aug. 12.—Frank Chiel, a man with a strange story of ambush, was brought into the City hospital relief station at 10 o'clock last evening, with a bullet in his left elbow. Through an interpreter he said that on South street, Somerville, a little while before, some one had fired five shots at him from the shadows, and one had taken effect.

He had evidently been treated first by an East Cambridge physician, for he had a card bearing the name of one, asking that he be admitted at the relief station. He told a story of how some one had been lying in wait for him a long time, and his appearance backed up the assertion that there had been some kind of a fight. He was admitted.

GLIDDEN'S TRIP

Party Obliged to Change Its Route

WILL GO BY WAY OF LAPLAND

Trying to Reach the North Pole

Mr. and Mrs. Charles J. Glidden, who left Boston on June 16 last for an automobile trip to the Arctic circle are now, it is believed, endeavoring to reach the circle via Lapland, instead of through Norway, as was originally intended. The tourists encountered the first real opposition to their plans in the latter country, which seemingly is not yet awake to the possibilities of the automobile. The party made a three days' voyage across the North sea and around the northern coast of Denmark, reaching Copenhagen Aug. 1. From here they toured to Elsinore, Denmark, arriving there Aug. 3, on which day Mr. Glidden wrote as follows:

"As matters now stand the prospects of a drive at all in Norway are not encouraging and I am endeavoring to arrange a drive in Sweden, on the west coast of the Gulf of Bothnia into Lapland, and if successful a more northern point can be reached than in Norway—the road in that country ending at latitude 64½ north, while in Lapland, I am informed, the Arctic circle can be crossed.

"The first advice of troubles in Norway reached us at Dublin and after all arrangements had been completed. A cable from my representative said that two of the governors about half way up to the circle had cancelled the permits issued and others had added many restrictions, making a journey almost impossible.

"An appeal to the American consul by cable resulted in an improvement of the situation, and finally limited the drive practically to a region in and around Christians, although by using the trains in certain sections, the upper locality could be reached. This, however, is not automobiling, nor very satisfactory.

"Mass meetings were held in some of the provinces and the governor's action influenced. Some of the restrictions ordered required advertising in the newspapers six days before leaving a locality and the notifying of all sheriffs the exact time and day the car would pass in their territory. One governor insisted that a man on horseback should precede the car as a pilot, warning the entire population of its coming and clearing the right of way, although the speed limit was 15 miles an hour. Evidently a Paris-Madrid or Gordon Bennett race was anticipated. At the bottom of all the objections, I have been advised, are the farmers, vehicle drivers and tourist agents, they declaring that the automobile invasion of their countries was the beginning of the end of their prosperity. The farmers make a good living raising horses and produce for the tourist and the drivers, vehicle owners and tourist agents are handsomely paid for their services, hence the opposition.

"A prominent citizen of Christiania said that all this would be changed within the next year or two. The excuse offered in some quarters that the roads are hilly, narrow and dangerous, comes from the inexperienced persons, as the roads are not materially different from those of Switzerland or the Austrian Tyrols, and last year no trouble was experienced driving 1500 miles over mountains in the Alps and Tyrol countries. No restrictions as to driving in this, the land of Hamlet, are in force now, except a speed limit of 10 miles in the cities and 15 in the country districts. A special license, however, is required for Copenhagen. This I obtained from the police department with the assistance of our American consul, Mr. Raymond R. Frazier of Wisconsin.

"A drive in Denmark was commenced on Wednesday, July 29, accompanied by Mr. and Mrs. Frazier, northward to Elsinore, the home of Shakespeare's 'Hamlet,' passing through many fashionable seaside resorts, including Marienlyst, Denmark's Newport, and Fredericksborg. In the latter town is the castle, the autumn residence of the royal family. At Elsinore we drove on to the ferry and in 20 minutes from the mailing of this letter will be conducting negotiations with the authorities of Sweden in Helsinborg for permission to drive the automobile to the far north, reserving Jutland and other prominent places in Denmark for a drive after the completion of the Scandinavian journey."

BAD $5 BILLS

Lookout for One on a Morristown, N. J., Bank

Lowell people should be on the lookout for counterfeit $5 bills. One Merrimack street merchant had one passed on him yesterday. It was on the Iron National bank of Morristown, N. J. A similar counterfeit has been noted in other stores and although in most instances the bill has been detected, it has been successfully passed in some instances.

Another bad bill in circulation is a $5 note on the Fourth National bank of Boston, check letter A, series of 1882, Tillman register, Morgan treasurer. The note is a straight photographic reproduction on ordinary bond paper, bearing a few red ink lines in imitation of the silk fibre of the genuine paper.

Either of these counterfeits can easily be detected by the feeling of the bill, as no counterfeiter has yet learned to give his productions the peculiar surface found on the ordinary bill.

BOARD OF POLICE

MANY MINOR LICENSES GRANTED LAST NIGHT.

The following licenses were granted at the regular meeting of the police board last evening:

Common Victualler—J. H. Fletcher, 159-161 Fletcher street; Basil Stavreaaopoulos and John Pollchronopoulos, 450 Market street; Panajoles Katsicares and Costas Viaticeares, 630 Market street.

Junk Collector—Louis Leviu, 124 Howard street.

Hawker and Peddler—Zenon Rondeau, 66 Tucker street; J. A. Elwood, 337 Thorndike street; O. Dane Starkey, 70 Quebec street; Guisseppe Petrillo, Dracut, Mass.; Frank C. Drew, Westford, Mass.; George M. Robinson, East Chelmsford, Mass.; W. P. Foye, Dracut, Mass.; George F. Galbrant, Tyngsboro, Mass.; Jean B. Noel, Chelmsford, Mass.; Edward Mitchell, Dracut, Mass.; Edward Pichard, 112 Mt. Hope street.

Job and Express—Edward Judge, 90 Ludlam street; Joseph M. Halloran, 30 Canton street.

Theatre—W. F. Hall & Co., Odd Fellow's building, Middlesex street, "The Temple Theatre."

Upon petition of Joseph Hanley, George E. Desilets was appointed a special police officer for Welles hall, Kirk and Merrimack streets, the Loomfixer's association hall, without pay.

The special police warrant of Joseph Lefebvre was revoked.

The following licenses were revoked: Luke Richards, hawker and peddler, 121 Mt. Hope street; James Thomas, common victualler, 450 Market street.

THE PATROL FLEET

SECRETARY CORTELYOU ANNOUNCES THE REGULATIONS.

By Associated Press to The Sun

WASHINGTON, Aug. 12—Secretary Cortelyou yesterday formulated the rules and regulations which will control the patrol fleet, excursion steamers and other vessels carrying spectators during the coming international yacht races.

These rules are substantially the same as those in force during the races of 1901 and were proposed by the regatta committee of the New York Yacht club. Secretary Cortelyou makes it understood that suspension or revocation of license will be the punishment of any captain or pilot of an excursion steamer who breaks the rules.

TIME

For The Wind Up

Great Selling at the "Daylight Store"

The simple announcement that we had taken the small lots of $15, $18 and $20 suits found in stock taking and should sell them at

$9.75 a Suit

has made it lively business for our clerks. Lots of good dark suits, and suitable to wear all the fall and through the winter under an overcoat. Yes, $9.75 for your choice.

Talbot Clothing Co.

American House Block

Central Street, Corner Warren

WHY PAY MORE FOR SHOES

When you're able to buy 'em here at a saving of one dollar or thereabouts.

500 Pairs Ladies' Goodyear Welt Shoes, kid and patent tip at $1.45, worth $2.50.

400 Pairs Men's Vici Kid, Goodyear Welt Shoes, $1.48, worth $2.00 and $2.25.

300 Pairs Little Gents' Spring Heel Shoes, sizes 8 to 13½, at 49c, worth $1.00.

300 Pairs Men's Satin Calf Bals at 95c, worth $1.50.

J. L. CHALIFOUX, 47-59 Central St.

BRITISH GOLFERS

Defeated a Team of Americans

By Associated Press to The Sun

HAMILTON, Mass., Aug. 12.—The British college golfers began their American tour auspiciously yesterday by defeating a team of American college players in a four ball contest on the links of the Myopia Hunt club by a score of 3 points to 2, each match counting as one point. Scored by the American method the visitors won six holes to five. Three of the five matches were well fought and the large gallery which followed the first quartet made up of J. L. Low, Cambridge, the captain of the English team, and E. F. Hunter, Oxford, playing against F. J. O. Alsop, Yale, and N. S. Campbell, Yale, saw a match extended to the 22nd hole before the young Americans finally won it.

The match between G. D. Barn, Oxford and H. W. Beveridge, Oxford, and C. A. Murdock, Harvard, and G. Owen Winston, Harvard, also went two extra holes, in this case the visitors winning out, while the contest between D. F. Ranson, Cambridge, and C. W. Day, Oxford, against W. C. Chick, Harvard, and J. W. Baker, Yale, was another which went to the last green. The other two matches were, however, decided on the 15th green, the visitors making one 4 up 3 to play, the Americans the other by the same score. The closeness of yesterday's contest encourages the belief that the American college players may possibly win in the singles which they will play with the visitors on the same links today. In fact the feature of the day was the ease with which a majority of the American players held their opponent, going through the green, while the British players were in several instances weak in their short game. This latter part of the game, however, will probably improve greatly as they become more accustomed to the quick greens which prevail on nearly all the courses in this country. They all show, however, great familiarity with their irons and it was in this department that their strength enabled them to win the initial contest of their tour.

The two teams will meet again at Myopia today in singles with either nine or eleven men on a side, and on Thursday the visitors will play an all-Massachusetts team on the links of the Essex county club at Manchester, Mass. The results of yesterday's play were as follows:

ENGLISH.

	Pts.	Hs.
J. L. Low, Oxford, and T. M. Hunter, Oxford	0	0
J. A. T. Bramston, Oxford, and N. F. Hunter, Cambridge	1	4
H. G. B. Ellis, Oxford, and P. W. Leathart, Cambridge	0	0
G. E. Barn, Oxford, and H. W. Beveridge, Oxford	1	1
D. F. Ransen, Cambridge, and C. N. Day, Oxford	1	1
Totals	3	6

AMERICAN.

	Pts.	Hs.
J. F. O. Alsep, Yale, N. S. Campbell, Yale	1	1
L. H. Conklin, Princeton, F. O. Reinhart, Princeton	0	0
P. H. Jennings, Yale, and Bruce Smith, Yale	1	4
C. A. Murdock, Harvard, G. O. Winston, Harvard	0	0
W. C. Chick, Harvard, H. W. Baker, Yale	0	0
Totals	2	5

YELLOW FEVER

HAS BROKEN OUT IN PARTS OF MEXICO.

By Associated Press to The Sun

WASHINGTON, Aug. 12.—An official telegram from Laredo, Tex., was received yesterday notifying the marine hospital service of the appearance of yellow fever at Victoria, Mexico.

Y. M. C. A. CAMP.

A party of twenty young men will leave Lowell next Friday afternoon to go into camp on Moody Island, Friendship, Me., for two weeks. The party will leave Boston on the Ramson B. Fuller at 6 o'clock, and arrive at Bath the next morning when they will take the steamer Monhegan and after a delightful sail along the coast reach their camp about 2 p. m. when they will do justice to a good dinner. Moody Island is an ideal place for a camp as it combines all the features of the seashore and country life. There will be swimming, fishing, boating, sports, and trips by sea and land to the different points of interest. The camp equipment includes a large pavilion situated on an eminence commanding a delightful view of the surrounding country and water. The party will sleep in tents. Twelve dories, two lap streak boats, two man-of-war boats, a sail boat and a forty foot naphtha launch will be in use during the camp.

The pavilion will be used for dining purposes and in the evening for indoor games, social gatherings and reading which will keep the place busy. If others desire to go they can make arrangements by applying at the Y. M. C. A. at once. The party will be in charge of Physical Director Meister. The following will make up the party: Frederick Strauss, Adam Myrick, J. J. Coffey, J. J. McCarthy, Chester McDonald, W. S. Beam, Cecil Hosmer, W. Wilson, Arthur Senter, Atwood Hobbs, Henry Spencer, C. A. Dana, Abram Strauss, Harry Taylor, Walter Monroe, Geo. L. Walker, C. H. Coburn, Ed. Connors, Wm. Highle.

If you want help at home or in your business try The Sun "Want" column.

RODE TO DEATH

Spaulding Was an Expert Automobilist

By Associated Press to The Sun

PORT PLAIN, N. Y., Aug. 12.—Henry F. Spaulding, an expert enthusiastic automobilist of Buffalo, rode to his death four miles east of this village yesterday afternoon. He was on the tow path of the Erie canal. Owing to the muddy condition of the path and while turning out for a lineman's rig, his automobile swerved more than he intended and man and machine plunged into the water. The body was recovered badly entangled in a rope which had been thrown to him.

Besides other papers in Spaulding's pockets was a draft for $5000 payable to his order. Spaulding was a veteran automobilist and at Amsterdam yesterday told Dr. J. H. Jackson that he had driven sixty thousand miles.

FEVER INCREASING.

By Associated Press to The Sun

IRISABA, Mex., Aug. 12.—The yellow fever is increasing, even in the surrounding villages.

IT HAS BEEN

OUR AIM

To sell only good Pianos so that when pianos are mentioned the name

RING

Will be instantly called to mind and none will buy without first seeing our Pianos and get our prices which for the same quality are the lowest in the country.

RING

LARGEST MOST RELIABLE PIANO HOUSE

110 MERRIMACK ST.

Plate Mirrors in Frames

10 x 17, { plain, $1.00 / beveled, $1.50

16 x 28, { plain, $3.00 / beveled, $3.45

24 x 30, { plain, $4.88 / beveled, $5.93

C. B. Coburn & Co.

63 Market Street

Do You Know That the Celebrated West End Brand

FLOUR

Is sold to the best family trade in this city by the

LOWELL COAL CO.

$5 Per Barrel

Use a barrel and as long as you eat bread you will have no other.

LOWELL COAL CO.

15 THORNDIKE ST.

43 CENTRAL ST.

D. W. HORNE & SON

NEW COAL YARD

CAPACITY 20,000 TONS

UNLOADING 20 CARS A DAY

ALL SIZES ON HAND

YARD: Cor. Hale and Thorndike Streets

OFFICE: 15 Central Street.

Compare Them—
Compare the Sun with any newspaper printed in Lowell at the same time or several hours later and note the difference. You know a newspaper when you see it, and you also know a fake sheet when you see one.

THE LOWELL SUN

Lowell's Greatest.
The Sun leads all its local rivals in sales, in push, in style, in enterprise and in influence. It is Lowell's Greatest Newspaper

ESTABLISHED 1878 LOWELL MASS. WEDNESDAY AUGUST 12 1903 10 PAGES ONE CENT

SUN LATEST FIVE O'CLOCK

150 KILLED

In Fighting at Sorovitch August 9th

By Associated Press to The Sun

CONSTANTINOPLE, Aug. 12.—One hundred and fifty revolutionists were killed, according to official Turkish reports, in the fighting at Sorovitch, August 9. The same despatches, which have been communicated to the Russian and Austrian embassies, state that the insurrectionary movement is increasing daily. Hilmi Pasha, inspector general of the sultan's Macedonia reforms, reports that the young men in all Bulgarian villages are fleeing to the mountains to join the insurgent bands. Many among the Bulgarian peasantry wished to remain neutral, but were compelled by threats to help the revolutionary committees.

Hussein Hilmi Pasha, who has been appointed vali of Monastir, reports a similar spread of the insurrectionary movement in the vilayet of Salonica, where, he says, the committee are resolved on same campaign of massacre, incendiarism and pillage as in the vilayet of Monastir.

Telegrams received this morning from Monastir announce that the town of Krushevo is still occupied by the insurgents. Four thousand Turkish troops with artillery surround the town and are preparing to attack, and, if possible, re-take the position. Fighting with the rebels is in progress in the district of Dibra, where it appears that the Albanians are attacking Bulgarian villages.

The insurgents continue to devastate the district of Koritza and have captured important Turkish supplies of provisions. More or less severe fighting is reported in the districts of Kastoria and Florina. Three hundred insurgents are assembled on the heights between Gievgveli and Yenije. Twenty-six Musulman peasants have been massacred in the village of Zikernind, near Perlep, by the insurgents. Stringent military precautions have been taken in the town of Uskub to prevent threatened dynamite outrages.

MASSACRE OF CHRISTIANS FEARED.

By Associated Press to The Sun

SOFIA, Bulgaria, Aug. 12—The Bulgarian foreign office has received very disquieting news from its agent at Uskub. The Mussulmans there are daily gathering in the mosques and it is feared that a massacre of the Christians is impending.

Officials here express the belief that the intervention of the powers alone can prevent disaster.

The most astonishing feature of the situation here is the remarkable quietude with which the people have received the news of the fresh rising in Macedonia. The whole outbreak came as a great surprise, even to the local revolutionary committees, which were not prepared for so early a rising. In spite of the stirring appeals of the committees, little or no popular enthusiasm is apparent, not even among the 20,000 Macedonian residents of Sofia. How long this condition will last depends largely on the developments in Macedonia. At present the centre of the disturbances is Monastir, a long way off. Should the rising spread to the village of Uskub and come near the Bulgarian frontier, it is probable the population of Bulgaria will become aroused.

GLOUCESTER MEN

Entertained at Mountain Rock Today

The Lowell city council is entertaining the city council of Gloucester at Mountain Rock today and a royal good time is on for elaborate arrangements have been made for it.

The visitors arrived at 9.57 this morning and were met by the members of the city council at the depot, including Mayor Howe and most of the aldermen and councilmen and several heads of departments. After the mayor had made a brief speech of welcome all hands took special cars for the scene of the recent explosion, where the visitors were much interested in what they saw. An hour or more was taken up at Riverside Park and then the cars were taken for Mountain Rock, the scene of the festivities at which the party arrived shortly after noon.

A lunch was served and then a ball game was started between Lowell and Gloucester, while other sports were enjoyed on the side. At 6 o'clock dinner was served at the pavilion and this evening the crowd will take in the theatre.

The delegation from Gloucester is as follows: Mayor James E. Tolman, Alderman T. F. Bell, C. H. Barrett, Councilman Jerome McDonald, Jr., Fred White, Councilman J. M. Dennison, Councilman Arthur M. Middleton, Councilman George C. Tuch, Councilman Henry A. Parsons, Assessor Ray S. Friend, Roy Beaton, Assistant Engineer Alfred P. Gorman, Chairman of Registrars Addis P. Burnham, Alderman Albert R. Cole, Henry Garvey, Alderman Alden O. Kilpatrick, Chief Engineer Charles W. Crowe, Ex-Alderman Moses S. Babson, Inspector of Meats, Fred Corliss, William S. Shackleford, Councilman Elmer E. Hodgon, Councilman Thomas J. Waldron, City Carpenter Otis Stanwood, Councilman Maurice Dunn, Albert Damon, James Crouse, Wheeler O. Shackleford, Councilman William H. Stevens, Councilman Edwin Parsons, F. De Winter, Alderman Jeremiah Foster and A. B. Giles.

The Lowell committee in charge of the arrangements is as follows: Mayor Howe, Aldermen Miskella, Molloy, Burns, Gerow and Hill, Councilmen Adams, Roach, Donohue, Hurd, Palm Hill and Worcester.

PAID TRIBUTE

Story of Extortion is Being Investigated

Time and time again it has been asserted that in mills where foreigners are employed the exaction of so much a week from them is made by men who are closely associated with the overseers. What disposition is made of the money collected in this manner is a matter for conjecture.

A case in police court today came very nearly exposing an alleged scourer, a young Greek to whom, it is alleged, compatriots of his, employed in the Merrimack mills, have been paying tribute on the assumption that he was making their jobs secure. In other words, that by virtue of his influence with the overseer the men who paid him tribute didn't have to worry—they could remain at work as long as they cheerfully paid tribute to the overseer's friend.

The complainant in the case was Michael Casimas, and he it is whom other Greeks aver they have paid tribute to.

The defendant was Nicholas Peters. He was charged with assault and battery and Judge Hadley, after hearing the government's evidence, discharged him, and that is why the evidence relating to the payment of tribute was not heard.

J. Joseph Hennessey appeared for the defendant and fired a great many very suggestive questions at the complainant. The latter said he had been assaulted by Peters without any provocation, but Peters' story to his lawyer was to the effect that he had been paying tribute to Casimas and that because he refused to pay it Casimas and his brother assaulted him.

The assault was brought to the attention of Corporation Detective Noyes. It was also reported to him that the assault was occasioned by Peters' refusal to pay further tribute to Casimas.

Major Noyes went to a coffee house in Market street, where those interested in the case were in the habit of congregating for the purpose of investigating the reports.

While the major was at the coffee house Casimas went in hot haste to the police station and swore out a complaint against Peters for assault and battery.

Although the assault and battery case has been closed by the court's finding that the defendant was not guilty, Mr. Noyes has not completed his investigation relative to the tribute money alleged to have been paid Casimas.

ANNUAL LAWN PARTY.

The annual lawn party of the Altar society of St. Michael's parish will be held at St. Mary's grove, Collinsville, Thursday afternoon and evening. The children will have full swing during the afternoon and there will be an exciting baseball game between the grocery clerks of Lakeview ave. and those of Bridge st. There will be a punch and judy show for the young ones and in the evening dancing will be enjoyed by the grown folks, music being furnished by a hurdy gurdy.

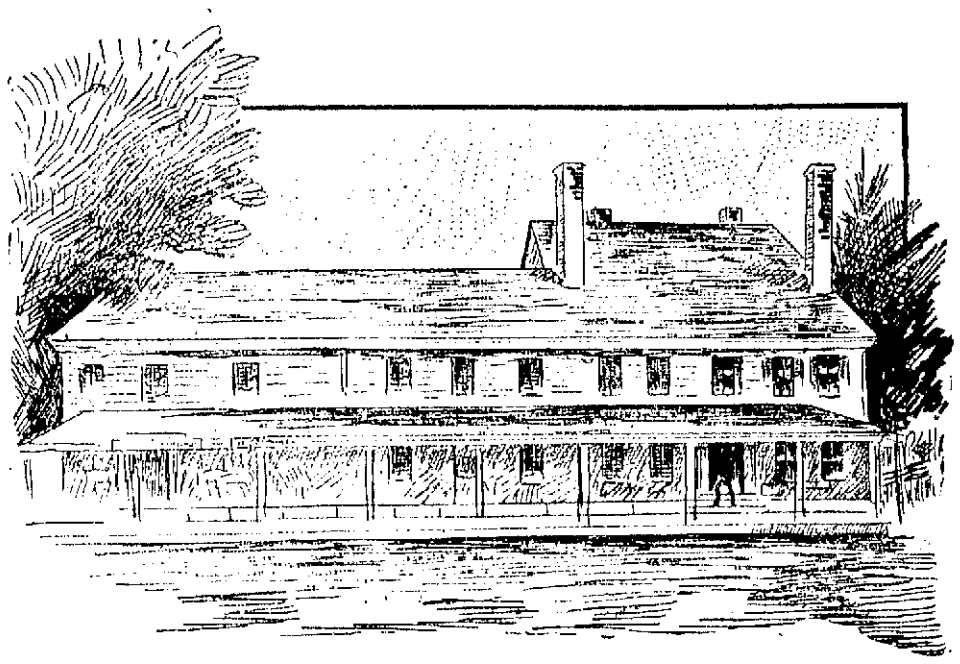

THE OLD MIDDLESEX TAVERN, IN RAIDING WHICH CAPT. KEW HAD ONE HAND BADLY JAMMED

MIDNIGHT RAID

By Officers at the Old Middlesex Tavern

Captain Kew Had His Hand Injured—Found Men and Women Drinking—Lights Were Burning Low

Captain Kew and Inspectors Duncan, Atkinson, A. McCloughrey and Grady paid a midnight visit to the old Middlesex Tavern in Middlesex Village last night and seized a quantity of liquor.

The place has been under police espionage for several weeks, for it was whispered about that liquor was being sold there.

Charles E. Vinal became proprietor of the place some months ago, and the reports that reached the police were to the effect that great quantities of liquor were being taken there and sold.

Captain Kew, last night, stationed himself at the front door to the tavern and after waiting for the dogs to cease barking he pressed the door bell.

Vinal and his wife answered the summons and the instant the door opened, just the least bit, the captain attempted to push it in. The man and woman on the inside pushed the other way. The captain's hand got caught between the door and the casing and was quite severely bruised. His hand prevented the door from closing and in response to a signal from the captain the other officers went to his assistance and pushed the door in and a search of the premises was begun.

A light was burning low in a room in the rear of the building and here the police found a number of men and women gathered about tables drinking. The sight of the police caused a panic among the party and they scampered off in every direction. Whiskey, whiskey glasses and beer were found in the room. In another room on the same floor three cases of beer bottles were found. The bottles in one of the cases were filled and in the second case only about half the bottles were filled.

In another room four whiskey jugs were discovered and one of them was partially filled, and in the same apartment in a trunk two quarts of whiskey were found.

In the course of their movements about the house the police met several men and women, all of whom had been drinking.

The proprietor's wife and his sixteen-year-old girl were also present.

The patrol wagon was summoned and the contraband goods were loaded for the police station. Vinal was placed under arrest and taken along also.

He was locked up on the charge of illegal sales and illegal keeping. Capt. Kew's fingers were so severely injured that it was necessary to call a physician.

THE WEATHER

By Associated Press to The Sun

Fair tonight and Thursday; light to fresh westerly winds.

DEATHS

DONOVAN—Catherine Donovan died this morning at her home, 410 Adams street, aged 86 years.

SNAG—Joseph Snag, aged 62 years and 10 months, died yesterday in Chelmsford.

BRUNEAU—Archie Bruneau, aged six months, child of Joseph and Melanise, died yesterday at 7 Reed's court.

McDONALD—Margaret McDonald, aged seven months, child of John F. and Della, died last evening at 2 Varley avenue.

RUTLEDGE—Marion Rutledge, aged one year and one month, child of John and Katherine, died yesterday at 59 Claire street.

WARD—Helen Elizabeth Ward, aged 4 months, infant daughter of Patrick F., and Rose A., died last evening at her home in No. Chelmsford.

WELCH—Edward Welch, aged 70 years, died yesterday at city hospital. The body was removed to the warerooms of Undertaker Molloy. He leaves one sister, Mrs. Ellen Reardon of Medway and two brothers, Michael of this city and Patrick of New York.

McDERMOTT—Rose McDermott, aged seven months, child of Anthony and Rose, died this morning at the home of her parents, 30 Stanley street.

FUNERALS

GUIMOND—Little Raymond, son of Mr. and Mrs. Albert F. Guimond, was buried yesterday afternoon in St. Joseph's cemetery. The funeral took place from his parents' residence, 823 Moody street, and was attended by a large number of friends and relatives. Undertaker Archambault had charge.

TWISTAK—The funeral of Anna Twistak was held yesterday at the home of her parents, 40 William street. Undertaker Savage had charge of the arrangements and burial was in the Catholic cemetery.

CLEAN CLEAN CLEAN

From morning till night the housekeeper works hard to clean each corner and crevice but in spite of this, stray bugs will sometimes creep in. Soap, water and elbow grease won't kill them. In such cases use "Dead Easy," the Dead Sure bug killer. It is warranted to kill roaches, ants, bedbugs and moths. At all druggists. Price 25c. Howard, the Druggist, 197 Central street, maker.

G. W. BONNEVILLE, D. D. S.
LOWELL DENTAL PARLORS
Painless Extraction. 100 Merrimack St.
We give Green Trading Stamps.

WELCH BROS.
Plumbers and Steam Fitters, 143 Middle street. Telephone 373-4.

WANTED—A meat and vegetable cook at once. Apply 1 Merrimack corp.

TO LET—Tenement, healthy, dry and high location, six large rooms, pantry and bath room and hot and cold water; nice front piazza, nice front and rear yard, with a number of fruit trees. 147 Howard street.

SITUATION WANTED by a young lady who was living with her mother in Riverside park and who lost their home in the recent dynamite explosion; she is anxious to work to help build another home for the family of six, who lost everything except the clothing they wore at the time; she would like a situation as a clerk or saleslady; she is an experienced typewriter operator. Address M., care Sun office.

WANTED—Man to take care of horses, who understands driving. Apply at F. E. Putnam's restaurant, Sun building.

TO LET—House in Nesmith street of 13 rooms, hot and cold water, bath and furnace heat, in good repair. Apply 463 Central street.

TO LET—Tenement of 7 rooms, Prince street; tenement of 5 rooms, Moody street; tenement of 6 rooms, Central street; rent low. Apply 463 Central street.

TO LET—Three newly finished and newly furnished rooms; good rooms for man and wife or for nurses. 276 Westford street.

TO LET—Two good tenements on Fayette street; also good tenement on Middlesex place. Inquire J. W. Heery, 8 Merrimack street.

HAMEL FAMILY

Mother and Son are in Serious Condition

There are a number of people in different parts of the city who are suffering from injuries as a result of the recent explosion of the powder magazines at South Lowell, but probably the condition of the Hamel family is the most critical at the present time.

Mr. Charles Hamel is suffering from injuries to his right leg and arm, while he is also badly bruised about the body, but is able to get around the house with some difficulty. Mr. Hamel's wife is in a very serious condition, having been confined to her bed since the explosion. She is internally injured and the doctors in attendance, while they are doing all in their power to save her life, state that her condition is such that at any time a change may be taken for the worse and her injuries result fatally.

Napoleon Hamel, the 12-year-old son of Mr. Hamel, is hovering between life and death, and when a representative of The Sun visited the bedside of the little fellow the latter was tossing around in a delirious manner. His main injuries were three fractured ribs and internal injuries, but the little fellow has shown no signs of improvement since the explosion, and the doctor stated that he was in a very serious condition.

Two-year-old Charles Ballargion, who died yesterday at the home of his aunt, Mrs. Sampson, of 81 High street, was under the charge of Mrs. Hamel at the time of the explosion, the mother of the little one being employed in the mills. Mrs. Hamel has not seen the child since the explosion and is continually asking for "Little Charley." She seems to be very anxious as to his condition, and evasive answers have been made to her inquiries. It is thought that if she learned of the death of the little one the shock would be too much for her and would result in her death.

Since the explosion the Hamel family have been living with Mr. Hamel's mother and sister at 128 Salem street, and to a Sun representative who visited the residence this morning Mr. Hamel told the following story:

"My family occupied the house at the corner of Acton and Riverside streets, owned by Mr. Frank L. Richardson, a real estate dealer in the Central block. On the ground floor there was a store which was unoccupied and the tenement over the store, in which we resided, had been idle for some time when Mr. Richardson came to me and told me that if I would take care of the place I could have the tenement free of charge. The place was insured and he was afraid that he would not get any insurance in case of fire if the place was unoccupied.

"I had been employed at Otis Allen's box shop, but four days before the explosion occurred I had three fingers of my right hand taken off by a circular saw and was unable to work. On the morning of the explosion we got out of bed early as was customary and shortly before nine o'clock I prepared to go to the hospital to have my hand dressed. There was some mud on my shoes and as I did not have the use of my right hand I called my son Napoleon and told him to brush the mud off my shoes and polish them.

"My wife was rocking little Charley in a chair in the kitchen and my son had just finished polishing one of my shoes and was starting on the other when I heard a loud noise and almost instantaneously the house went in with a crash.

"The next thing that I knew I found myself on the floor below with a good portion of the debris covering me. My son was beside me. After I managed to get myself clear of the wreckage I got my son out and then started to look for my wife and the baby. I heard her groaning in another corner of the store. After considerable difficulty I cleared the boards and other things which were covering her and pulled her out. I found the baby on the door under the rocking chair on which my wife was sitting in the room above. The rocking chair was turned upside down and though there was considerable debris on top of the chair, the chair was not broken, and I am quite confident that none of the boards or other parts of the building struck the child, though the fall caused internal injuries which resulted in its death yesterday.

"My wife does not yet know of the child's death, as I am afraid that the shock would be too much for her. She was taken to the hospital with the child, but a few hours afterwards we were removed to this house and the little boy was taken to High street.

"I had considerable furniture in the house, having been keeping house for 20 years I had managed to accumulate considerable household goods. I did not save a thing, and my loss will be in the vicinity of $500, but I am not thinking so much of the loss of the furniture at the present time as I am of the condition of my wife and son, who may be taken away by death's hand at any moment."

HIS REASONS

Why So. Lowell Inquest Will be Private

"In the best interest of all concerned I have decided that the inquest that has to do with the explosion at South Lowell shall be private," said Judge Hadley today.

"The grand jury," continued the judge, "does not hold public examinations and the purpose of the inquest is to seek for exactly the same information as the grand jury.

"The inquest is nothing more or less than an inquiry into the criminal aspect of the case, not a star chamber.

"It would be far from right to have the evidence submitted at the inquest reported in the newspapers; neither would it be advisable to have lawyers present exploiting their criminal remedies.

"Personally I should be glad to make it a public hearing, but there are fifty reasons why it should be private.

"We can ask questions and reach the truth better at a private hearing. Witnesses will testify more readily and with less confusion at a private hearing than if the court room was filled with spectators.

Talking about Sarsaparilla—Ever hear of any other than Ayer's? J. C. Ayer Co. Lowell, Mass.

MARKSMAN 5c. Cigar Union Made

$10,000 IN PRIZES
REV. FATHER O'BRIEN
TREASURER REVIEW PUBLISHING CO., BOSTON

By the aid of the one hundred reverend members of the Corporation throughout New England, offers Ten Thousand Dollars in Cash Prizes to place the SACRED HEART REVIEW in every Catholic home.

For instance, every one who send a One Hundred New Subscriptions gets One Hundred Dollars, or a person sending Twenty-Five gets Twenty Dollars. Capital Prize $3,000. There are many other prizes. Write for information to

REV. JOHN O'BRIEN, EAST CAMBRIDGE, MASS.

THE SUN LATEST 5 O'CLOCK

NEARLY WRECKED

The Steamer Nubia Had a Close Call

By Associated Press to The Sun

NEW YORK, Aug. 12.—The Hamburg-American line steamer Nubia, from China and Japan, which has reached this port, had a narrow escape from collision with the great trans-Atlantic racer Kron Prinz Wilhelm yesterday. The Nubia was feeling her way in the dense fog, Capt. VonHoff estimated that he was about eight miles east of Sandy Hook lightship and he decided to anchor.

The Nubia had barely changed her steam whistle fog signals to those of bells, when a steamer loomed up in the fog, blowing hourse blasts and a collision was imminent. Almost instantly the approaching stranger appeared to see the Nubia, gave a sharp sheer to port and passed close under the stern of the anchored vessel. The passing craft was the Kron Prinz Wilhelm, going at full speed outward bound from New York for Bremen.

STOLE MEN'S CLOTHES

IN ORDER TO WIN ICE CREAM.

By Associated Press to The Sun

MARSHFIELD, Aug. 12.—Eight young men from one of the summer hotels at Green Harbor village yesterday went bathing at Duxbury beach, using one of the empty bath-houses. When the young men were busily engaged in a swimming race, a bevy of young women from the same hotel removed the clothes from the bath-house and carried them back to the hotel. Upon coming from their bath the young men searched high and low over half an hour for their attire, while the guilty summer girls stood nearby and offered sympathy. Finally the young men started for the village to report the loss to Officer William H. Ricker, but when they went to their rooms they found the missing clothes, each suit adorned with the name and address of a Brant Rock ice cream dealer. Last evening the girls were treated to their ice cream. "There are not enough men to go round," one of the young women told a reporter, "so we had to get them by strategy. We summer girls are strong believers in signs, especially ice cream signs."

DEPUTY ATTACKED

WHILE MAKING A SEIZURE OF SHORT LOBSTERS.

By Associated Press to The Sun

FALL RIVER, Aug. 12.—While making a seizure of alleged short lobsters at the market of W. E. Sherman yesterday afternoon, Herbert A. Bent, a deputy fish and game commissioner of Franklin, was set upon by a number of men, driven from the place and pursued until he sought refuge in the police station.

The commissioner, however, succeeded in retaining possession of six lobsters which he had taken, and these were measured and said to have been found under the lawful size. Mr. Sherman has been summoned to appear in court.

Later in the day Deputy Bent, in company with Fish and Game Commissioner George C. Paradis, arrested Hector Basinette, Napoleon Basinette and Louis Parquette. The men are charged with taking fish from Watuppa pond in violation of the law prohibiting fishing there except at a stated season.

Last night the same officers arrested John McDonald, Malcolm McDonald and Joseph Genon on similar charges.

PLACE FOR DEMOCRAT

PRESIDENT ROOSEVELT GIVES HIM $7000 POSITION.

By Associated Press to The Sun

OYSTER BAY, N. Y., Aug. 12.—Mr. Knox remained with the president yesterday less than an hour. He returned to New York on the 2.10 train.

Before leaving he said that the president had desired to discuss briefly with him two or three matters concerning pending appointments under the department of justice.

He expected shortly, he said, to take up the Littauer-Lyon case, which had been referred to him, but as yet he had not given it serious consideration.

The attorney general expected to return to Beverly Farms, Mass., where he is spending the summer.

Bishop O'Gorman of Sioux Falls, S. D., called upon the president yesterday afternoon to pay his respects.

As forecasted in these dispatches the president yesterday tendered to Chas. P. McClelland of Westchester county, N. Y., a membership on the board of general appraisers.

Mr. McClelland is a democrat, and a member of the New York state senate from the 22d district. The appointment is to take effect on Oct. 1. If he accepts the proffer Mr. McClelland will succeed on the board Col. J. A. Jowell, resigned. The office carries with it a salary of $7000 a year.

To Cleanse and Beautify Your Teeth

Give bright healthy color to your gums and sweeten your breath, use

Hood's Tooth Powder

All druggists, 25c.; mammoth size 50c. Prepared by HOOD & CO., Lowell, Mass.

DR. T. F. FLOOD, Diseases of the Skin, Nose, Throat and Chest 61 Merrimack Street

MISS FARNAM'S CASE

SHOULD APPEAL TO SYMPATHY OF EMPLOYERS.

Miss Farnam, one of the sufferers of the devastated district who is the support of her mother, and who lost everything in the disaster, would like a position as clerk or saleslady. She can operate a typewriter.

Miss Farnam and her mother escaped with only the clothes on their backs and the young lady pluckily made immediate application for work of some kind with Selectman Blaisdell. The Sun was informed that she had been engaged as an assistant to Rev. Mr. Wright at the relief depot but it now appears that she did not get the job, despite the fact that the situation was promised her.

KING EDWARD

WILL SPEND FORTNIGHT ON THE WATER.

By Associated Press to The Sun

LONDON, Aug. 12.—King Edward sailed today from Port Victoria, at the mouth of the Thames, on the royal yacht Victoria & Albert, for Flushing, whence his majesty will go direct to Marienbad to take the water for a fortnight. He will travel incognito, as Duke of Lancaster, until August 31, when he will proceed to Vienna to pay his accession visit to Emperor Francis Joseph.

CALLED A DRAW

GRIFFO HAD THE BETTER OF WALCOTT.

Kid Griffo and Belfield Walcott boxed 12 rounds in the main bout at the Roxbury A. A., last evening, and, though the former gave Walcott one of the worst beatings he has received in many a day, the best he got was a draw. Time and again Griffo sent Walcott down with stiff right hand swings.

He led and set the pace for nearly 10 rounds, and Walcott was at times wholly at sea when it came to scoring, yet the referee, for some reason or other, announced his decision as above stated. Walcott landed some punches, but the steam that Griffo put into his was lacking in the colored lad's blows, and at no stage of the game was he as clever as the Brooklyn boy. In every round, excepting the first and the last, Griffo had the better of the game. Previous to this bout, Danny Murray defeated Eddie Mealey in six rounds, and Blink McCloskey won from Jerry Sluss of Brooklyn in the same number of rounds.

$1,000,000 COMBINE

BIG REFRIGERATOR COMPANIES HAVE CONSOLIDATED.

By Associated Press to The Sun

CHICAGO, Aug. 12—A $1,000,000 combine has just been effected by the consolidation of the Hammond refrigerator, the Anglo-American refrigerator, the Kansas City refrigerator, the Omaha Packing and the St. Louis dressed beef and provision companies car lines, under the name of the National Car Line. The general offices will be in Chicago. J. P. Lyman will be president. The consolidation placed in one hand the absolute control of the refrigerator car line used in the transportation of fresh meats and provisions.

WAREHOUSE BURNED

THE LOSS WILL AMOUNT TO $100,000.

By Associated Press to The Sun

GRAND RAPIDS, Mich., Aug. 12.—Fire today destroyed Radcliffe & company's four-story brick warehouse here, entailing a loss of over $100,000. The building was filled with valuable furniture owned by local dealers.

STRUCK BY TORNADO

TOWN OF SALT FORK COMPLETELY DEMOLISHED.

By Associated Press to The Sun

BLACKWELL, Okla., Aug. 12—A tornado struck Salt Fork, 30 miles southwest of here yesterday afternoon and completely demolished the town although no one was killed and only one was seriously injured.

SUGAR GOES DOWN.

By Associated Press to The Sun

NEW YORK, Aug. 12.—All grades of refined sugar were today reduced one-tenth of a cent per pound.

STRIKING COINCIDENCE

With the Death of Arthur S. Cutler

Supt. Conlon on Opening Mr. Cutler's Desk Found Beautiful Sentiment on Death Written on Only Piece of Paper Visible in Desk

A striking coincidence with the tragic death of Arthur S. Cutler, clerk of the funds and buildings department was noted by Supt. of Buildings Conlon yesterday afternoon.

Mr. Cutler's desk had been closed since he left the office until yesterday, when the superintendent opened it to get out some papers.

As he opened the top his eye fell upon a typewritten slip of paper resting on the blotter, the only piece of paper on the desk. Picking it up he read the following:

"Oh, it is hard to take to heart the lesson that such deaths will teach, but let no man reject it, for it is one that all must learn, and is a mighty universal truth. When Death strikes down the innocent and young, for every fragile form from which he lets the panting spirit free, a hundred virtues rise, in shapes of mercy, charity and love, to walk the world and bless it. Of every tear that sorrowing mortals shed on such green graves, some good is born, some gentler nature comes. In the Destroyer's steps there spring up bright creations that defy his power and his dark path becomes a way of light to Heaven."

Not long ago a favorite daughter of Mr. Cutler died while yet a girl and her death affected him deeply. The little paper found in his desk shows that he sought solace for his troubled mind in beautiful sentiment. He may have little thought that his own death was so soon to follow. The sentiment is probably not original but yet it is one suggested by a death such as that which left Mr. Cutler to mourn his fair young daughter.

BETTING LIGHT

Jeffries is Still a 2 to 1 Favorite

By Associated Press to The Sun

SAN FRANCISCO, Aug. 12.—Betting continues light upon the Corbett-Jeffries fight, and up to the time the pools closed last night, not more than $3000 had been wagered. The bulk of this money went in at 2 to 1 with Jeffries the favorite. It is believed that the Corbett end will stand today at 10 to 4 and that a large amount of money will be bet.

Jeffries and his retinue have left Harbin Springs and taken up quarters at Oakland, where he will remain until the day of the fight. Corbett entertained a number of his visitors at his quarters at Alameda and gave a display of his tactics and an exhibition of his athletic course of training. He has been examined by the physician of the Yosemite club and been pronounced in perfect condition.

The demand for seats for the fight is the greatest ever known here, and the hall which will hold 10,000 people will not be able to accommodate the crowd which is anxious to witness the contest.

G. A. R. VETERANS

ARE CROWDING INTO SAN FRANCISCO.

By Associated Press to The Sun

SAN FRANCISCO, Aug. 12—From now until next Monday there will be a string of special trains pouring into the city with their loads of visiting veterans to the G. A. R. encampment. Hotels and lodging houses are already filling up rapidly with visitors. Up to noon yesterday 3500 persons had passed through Ogden with G. A. R. tickets. It is figured that there will be 30 special cars or thereabouts which in the aggregate will contain fully 700 people. Commander-in-chief T. J. Stewart and party from Philadelphia, now at the Grand Canyon, Col., are due to arrive here on Saturday.

Special orders have been issued to patrolmen to care for the veterans and treat them with all courtesy during their stay here. Arrangements have been made to provide for any who have lost their way and patrolmen will make every effort to get the visitors to their lodgings.

WE WANT YOUR TRADE

We give you full value for your money. Look at these prices:

Armour's Beef Ext., lg. 37c, sm. 40c.
Atwood's Bitters.....19c
Bovonine.....Lg. 83c, sm. 49c.
Castoria.....25c.
Dixoxogen.....25c, 43c, 75c.
Tuttle's Elixir.....39c. 3 for $1.
Hires' Root Beer Ext.....17c.
Lyon's Tooth Powder.....29c.
Listerine.....Lg. 73c.
Fellows' Syrup.....$1.10.
Mellin's Food.....Lg. 55c, sm. 35c.
Sanford's Ginger.....25c.
Welch Grape Juice.....17c, 29c, 43c.
Carter's Pills.....15c.
Hood's Tooth Powder, lg. 33c, sm. 15c.
Comfort Powder.....lg. 33c, sm. 19c.

Don't forget the place.

Falls & Burkinshaw
RELIABLE DRUGGISTS,
Successors to C. F. Blanchard,
418 Middlesex St,
Opposite Northern Station.
Open from 6 a. m. to 11.30 p. m.

RUNAWAY ENGINE

Jumped Tracks and Tore Across Field

By Associated Press to The Sun

NEW YORK, Aug. 12.—A runaway locomotive on the Erie caused no end of excitement near Caldwell, N. J., on a branch line yesterday. The engine was a big six-wheeler. Its driver and fireman had dismounted to assist a brakeman. Suddenly it steamed away. The road ahead was down grade and the ponderous machine gathered speed rapidly. Passing Caldwell, it was running 40 miles an hour. Another incline added to the speed and after passing Pompton, the engine was going 75 miles an hour. On a sharp curve the rails gave way and the locomotive tore across a field. A chicken house was wrecked and many domestic animals about the place were killed. Pieces of iron flew in all directions and a farmer's wife, at work in her garden, narrowly escaped death.

HILL'S TAXES HIGHER.

By Associated Press to The Sun

ST. PAUL, Minn., Aug. 12.—James J. Hill's personal property assessment has been raised from $138,000 to $200,000 by the board of equalization. Mayor Smith was the only one who did not care to act hastily in raising the assessment.

"He put in great shops and brought over 5000 workmen into this city, and I don't think he ought to discourage him by piling on taxes," said the mayor.

The protest was of no avail.

If "Your Face Is Your Fortune," Your Skin Is Priceless.

No one yet ever had a feeling of admiration for a person with a blotched, pimply, unhealthy skin. Such things are not only disagreeable, but positively repulsive, and there is absolutely no excuse for skin trouble of any kind.

ZEMA-CURA will cure anything that is the trouble with your skin, Pimples, Blackheads, Eruptions or a Rash of any kind.

"I am glad to certify that ZEMA-CURA has cured my face, which had troubled me for years and for which I had not been able to find anything that would benefit it, although I have consulted a number of prominent doctors."—ADELIA WOODRUFF, New Albany, Ind.

ZEMA-CURA
(LIQUID, APPLIED EXTERNALLY)
will positively cure Eczema, Acne, Heat, Herpes, Lupus, Erysipelas, Urticaria (Nettle Rash), Barber's Itch, Mosquito Bites, Blackheads, Pimples and Blotches on the face, Hives, Burns, Cuts, or any itching condition of the skin or scalp. 50 cents and $1.00.

U-AH-MA TABLETS—THE BLOOD PURIFIER.

During the treatment of all skin diseases with ZEMA-CURA, externally, U-AH-MA taken internally, will be found of great benefit. By acting upon the excretory glands, U-AH-MA eliminates the poison virus, and hastens and completes the cure. U-AH-MA is the only blood purifier we recommend for use in connection with skin diseases. Prepared in tablets—easy to take. 50 cents per box.

ELLINGWOOD & CO., Cor. Central and Merrimack Streets; GOODALE'S DRUG STORE, 217 Central Street; C. E. CARTER, two stores, Cor. Branch and Smith Streets, and Cor. Westford and Pine Streets; LOWELL PHARMACY, 632 Merrimack Street.

WITHOUT PERMIT

Patient Was Removed to Tewksbury

COMPLAINT WAS MADE BY RELATIVES OF WOMAN

The Case Was Heard in Court

By Associated Press to The Sun

SOUTH FRAMINGHAM, Aug. 12.—The overseers of the poor of Ashland were before Judge Kingsbury in the 1st district court here yesterday, to show cause why a complaint should not issue against them for violation of the public statutes by moving from the town almshouse to the hospital at the state almshouse at Tewksbury, a public charge of the town of Ashland, without first obtaining a certificate from a physician that the charge was in fit physical condition to be removed, and without the authority of the state board of charity.

Mrs. James Cunningham, who had been a resident of Ashland for more than 20 years, was four years ago stricken with paralysis. The stroke was only partial, and she was under the care of a daughter in Milford for a short time, after which she was admitted to the Carney hospital in Boston. She remained in that institution about a year, when she was taken to her home in Ashland. Subsequently she suffered another shock, and the family applied to the overseers of the poor for her admission to the town almshouse. Her husband was allowed to assist in her care, and he contributed something to the town for his wife's maintenance and his own.

Last June Mr. Cunningham, it is alleged by the overseers and the warden, told the poor authorities that he would not have anything more to do with caring for his wife. The overseers of the poor decided that Mrs. Cunningham should be taken to a hospital where she would receive the care and treatment necessary. The board gave orders to the town physician, Dr. D. M. Wood, to visit Mrs. Cunningham at the almshouse, with a view of examining her for her removal. Dr. Wood orally gave it as his opinion that Mrs. Cunningham would suffer no ill effects by being moved to Tewksbury.

Mrs. Cunningham's three daughters, all married, were notified that it was the intention of the authorities to move their mother to a hospital, and Mrs. Cunningham was moved on June 19 from the town almshouse to Tewksbury, where she died two weeks later.

The relatives contended that Mrs. Cunningham was not in condition to be moved, and they charged that moving hastened her death. They allege that the town authorities were inhuman and negligent in pursuing the course taken, and they seek to have a complaint issued against the three members of the board of overseers of the poor.

Judge Kingsbury suggested that a hearing be given the overseers to show cause why a complaint should not issue against them on the charges alleged. Dr. Wood, overseers George Whittemore and S. D. Witt and warden O. B. Twiss and his wife all testified to the condition of Mrs. Cunningham before she was sent to Tewksbury. The evidence went to show that Mrs. Cunningham's mental faculties were greatly impaired, and that physically she was in a helpless condition.

James Cunningham, husband of the woman, her three daughters, Mrs. Thomas Connolly of Boston and Mrs. J. J. Callahan and Mrs. M. J. Hughes of Worcester testified that in their opinion Mrs. Cunningham was too helpless and sick to be moved. They testified further that they were told that it was the intention of the overseers of the poor to have their mother taken to a hospital, but they claim that they were not told that it was to be to Tewksbury.

Edward Carr of Boston, counsel for the Cunningham family, asked that the court issue a complaint on a breach of the public statutes, and in his argument he intimated that unless the court acquiesced in his contention he should take the cause before the grand jury. Henry Hogan, counsel for the town of Ashland, argued against a complaint being issued against the respondents, stating that the proceedings were preliminary to a civil action against the town.

Judge Kingsbury said that in any event the alleged violation of the statute was only technical, but that if it was the purpose of the family to take the case before the grand jury, it would then pass from local jurisdiction, and he would therefore take the matter under consideration, suggesting that in the meantime all parties interested meet on common ground and adjust the differences.

ATE THE MONEY

STOMACH OF GOAT WILL BE ANALYZED.

By Associated Press to The Sun

MEMPHIS, Tenn., Aug. 12.—The stomach of a goat is to be analyzed by expert chemists in an effort to account for the disappearance of a number of United States revenue stamps, involving several hundred dollars.

A wholesale whiskey firm sold five barrels of whiskey, to saloon keepers. A government inspector found the necessary stamps missing and confiscated the whiskey declining to accept the proprietor's explanation that his pet goat ate the stamps. It was agreed finally to kill the goat and examine its stomach.

ALBANY CELEBRATES

OLD HOME WEEK IN FARMING TOWN.

By Associated Press to The Sun

ALBANY, Me., Aug. 12—This fine old farming town among the Oxford highlands observed old home week today with the centennial of its incorporation, which was June 20, 1803. The exercises were held at the town house and in a grove nearby. The forenoon was devoted to a social reunion. An interesting feature was a display of ancient furniture, household utensils, farming tools and articles used a century ago. The ladies served dinner, and this afternoon there were brief speeches by prominent citizens and former residents. A social gathering this evening will be followed by a dance.

Children's Rockers WITH One Pound of Our 60 Cent Tea

O'Brien Bros TEA DEALERS
227 Central Street
Tel. 679-5. Free Delivery

ARREST SELLERS

Order Given by Judge Stone

Another continuance has been granted in the case of assault upon Valentine Sellers of Lawrence, which Fred Parant, James H. Stanley, James Fitzgerald and Terrence Lamb are charged with committing.

This makes the third continuance that has been granted in this case, and was necessary yesterday because of the failure of Sellers to put in an appearance. J. P. S. Mahoney, counsel for the defendants, told the court that on a previous morning when the case was assigned to be heard the complainant did not put in an appearance until 12.30 o'clock. This statement was refuted by the city marshal. Judge Stone then asked the marshal if Sellers understood the date to which the case was continued and he replied that he thought Sellers understood perfectly.

"Have you seen Sellers?" the judge asked the marshal.

"Not for more than a week," was the reply. "I understand that he is in New Hampshire."

Judge Stone was greatly annoyed.

"If at any time you should see Sellers in this city, have him arrested and kept here until I come," the judge said to the marshal. "I want to know why he did not appear in court when it was desired. I want to have something to say in this case."

The case was continued until September 11, and the defendants were allowed to go on continued bail.

POPE IMPROVED

Doctors Advise Him to Rest

By Associated Press to The Sun

ROME, Aug. 12.—The pope this morning left his apartment for the first time since his fainting spell yesterday, going for a drive and walk in the vatican gardens. He remained in the open air about two hours and returned to the palace feeling much better. All that remains of yesterday's collapse is a slight feeling of lightness in the head.

Doctors Lapponi and Devensia visited Pius today and though they found him almost entirely recovered, they continued to recommend that he should take a rest and an abstention from all work.

"But this will mean such an accumulation of work that it will kill me afterwards to catch up," said the pope in reply.

MEXICO PROTESTS

AGAINST THE SEIZURE OF MEXICAN GUNBOATS.

By Associated Press to The Sun

NEW YORK, Aug. 12.—On behalf of the republic of Mexico, an official protest has been made to Sheriff Cubid, of Union county at Elizabeth, N. J., against the holding of the Mexican gunboats Tampico and Vera Cruz under a writ of seizure granted by Supreme Court Commissioner Pintard at the request of a lumber firm for material furnished in the construction of the gunboats at the Crescent ship yards. The Tampico and Vera Cruz were seized on Aug. 5.

The protest was made by Acting Consul General Antonio Leon Grajeda at the port of New York and Captain Manuel Azueta, chief of the Mexican commission of inspection at Elizabeth. Previously Grajeda and Azueta appeared before a notary public of New York and declared that the Tampico and Vera Cruz were the property of Mexico. The document concludes with the statement that the supreme court of New Jersey is without jurisdiction and the whole proceedings are illegal and void. The sheriff will take no action in the matter unless directed by the courts.

ON WASHDAY

in the laundry wash in the "Sunlight" way, for it brings brightness, comfort and delight. The clothes will be whiter and the labor lighter.

Sunlight

Large Cake of Soap Perfection—5 cts.
ASK YOUR DEALER FOR LAUNDRY SHAPE

Are You Going Away

If so you should call at Devine's Trunk Store. We can save you money enough to pay your car fare, either on a trunk or dress suit case or any other thing in the trunk line. Remember the place.

P. F. DEVINE'S TRUNK STORE
88 MERRIMACK STREET.

CANOBIE LAKE PARK
SUMMER THEATRE

One Week, Commencing
Monday, Aug. 10
Afternoon and Evening.

J. W. GORMAN'S IMPERIALS

MITCHELL AND MARRON
THE MINSTREL BOYS.
Including Minstrel First Part, End Songs and Ballads, Harmony Duets, Yodling and Imitations.

HACKER AND LESTER
Comedy, Sensational, Acrobatic Bicycle Acrobats. The best in America and Europe.

The Four American Trumpeters
Military Musical Act and Xylophone Experts.

SMIRL AND KESSNER
THE BELL BOY AND THE WAITING MAID.
Singing, Dancing, Hot Trick Tumbling and Acrobatic Duck Dancing, also introducing their Performing Maltese Terrier, "Pinkie."

HUBERT DEVEAU
In his Unique Act of Chalk Sketching and Mechanical Art.

LAKEVIEW THEATRE
By Special Request
ONE WEEK MORE
"H. M. S. Pinafore"
Bring the children to see the little Middy, Miss Caroline Tyrrell, Lowell's favorite dancer, and all the popular members of the
COLONIAL COMIC OPERA CO.
AND THE GRAND CHORUS
Hundreds are turned away every performance. Order your seats in advance.
Telephone, 216-5.
Every afternoon at 3.
Every evening at 8.15.

LEXINGTON PARK
A Picturesque Forest Retreat.
Opens Daily at 10 A. M.
AT LEXINGTON, MASS.
BAND CONCERTS Sunday afternoon and evening.
Zoological Garden and many other attractions.
For Week Commencing Monday Aug. 10
RUSTIC THEATRE. 1000 seats free. Performances at 3.30 and 8 P. M.
The Alhambra Novelty Company, including Marie and Aldo, Lillian and "Shorty" DeWitt, the Machans and others.
Take the Lexington and Boston St. Ry. cars, which also make the famous
Paul Revere Trolley Trips
taking in the Historical Sights of Lexington and Concord.

WANTED Your Lawn Mower to Sharpen and Repair, $1
CALLED FOR AND DELIVERED.
Done in first-class manner.
H. L. MILLS,
475 Broadway

COAL, LIME, CEMENT, BRICKS
OF ALL KINDS
E. A. WILSON & CO.
4 Merrimack Sq.
700 Broadway

50c BEST WALTHAM MAIN SPRING, Warranted.
Watches cleaned, 75 cents, warranted. Clocks repaired, 50 cents up. Jewelry repaired. Cash paid for old gold and silver. 25 per cent. saved on all kinds of watches and clocks, as we buy direct from factory. Open evenings.
WALTHAM WATCH REPAIRING CO.
195 Middlesex Street.

You Cannot Ask for Anything in the ELECTRIC LINE That You Cannot Get at
DERBY & MORSE'S
All orders promptly attended to. 64 Middle Street. Telephone 468-4.

JOHN W. McEVOY
Counsellor-at-Law
And Public Administrator.
107 Central Street. Telephone 639-L

MEN AND WOMEN.
Use Big G for unnatural discharges, inflammations, irritations or ulcerations of mucous membranes. Painless, and not astringent or poisonous.
Sold by Druggists, or sent in plain wrapper, by express, prepaid, for $1.00, or 3 bottles $2.75.
Circular sent on request.
THE EVANS CHEMICAL CO. CINCINNATI, O. U.S.A.

If you want help at home or in your business try The Sun "Want" column.

EXTRA

5 O'CLOCK

HOSPITAL CASES

Miss Suprenaut in a Critical Condition

MR. GOODWIN STILL AT HOSPITAL

Other Sufferers From the Explosion

With the exception of Clara Suprenaut, all of the patients at St. John's hospital, who were injured at the explosion, are getting along nicely. Miss Suprenaut is in a serious condition and is so badly bruised that there are small hopes of her recovery.

The victims now at the hospital are Clarendon Goodwin, Amedee Belanger, Albert Lybrand, Emily Galloway, Edward McDermott and Clara Suprenaut.

It is intimated that the United States Cartridge company is having Goodwin kept at the hospital until the company is ready to have him leave, fearing that he may say something damaging to the company. A Sun reporter inquired at the hospital this morning as to the condition of Goodwin, and one of the house doctors informed the reporter that Goodwin was getting along nicely.

"Is he in condition to leave the hospital?" asked the reporter.

The answer was "He will leave when we get ready to have him leave."

WHITAKER WRIGHT

MADE HIS APPEARANCE IN GUILD HALL COURT.

By Associated Press to The Sun

LONDON, Aug. 12.—Whitaker Wright the director of the London & Globe Finance corporation, who is charged with fraudulent operation in connection with that concern, made his formal appearance at the Guild Hall court this morning. He will re-appear similarly on August 19, but the trial will not commence until August 24.

RACE FOR CANADA CUP.

By Associated Press to The Sun

TORONTO, Ont., Aug. 12.—The course for the fourth race in the series for the Canada cup today is the same as Monday—straightaway nine miles and return. Before the race, a nine mile breeze was blowing from the northwest off the land which meant smoother seas than yesterday and consequently favored Strathcona. Captain Hannan was again in charge of the Irondequoit.

WALL STREET GOSSIP.

By Associated Press to The Sun

WALL STREET—10.10 a. m.—With the exception of a decline of ⅛ in Canadian Pacific, opening prices were higher throughout: Metropolitan Street Railway rose a point and advances reached large fractions in New York Central, Pennsylvania, St. Paul, Union Pacific and Consolidated Gas. The market was moderately active.

HEAVY DAMAGE

Hurrican Struck Jamaica With Full Force

By Associated Press to The Sun

KINGSTON, Jamaica, Aug. 12.—The hurricane, only the fringe of which struck the western end of Jamaica yesterday and which it was thought had passed, instead of proceeding to the northwest veered to the south early this morning and struck Jamaica with its full force, inflicting damage which will take years to repair. Owing to the interruption of telegraphic communication, it is impossible as yet to estimate the amount of the losses but they must reach millions of dollars. Every banana plantation an the eastern side of the island has been devastated. The situation on the west and south is unknown. Considerable damage was done to property in Kingston and the suburbs. The roof of the electric light works was blown off and the machinery disabled. Railroad traffic was interrupted and the street cars stopped. Many houses were damaged by falling trees.

No loss of life is yet reported.

CHANCE FOR ADAMS

CASE MAY GO TO THE HIGHEST COURT.

By Associated Press to The Sun

NEW YORK, Aug. 12.—Lawyer Charles Hyde appeared before Justice Bartlett of the appellate division of the supreme court, yesterday, and argued a motion for the granting of a certificate of reasonable doubt in the case of "Al" Adams, the "policy king," convicted of violating the gambling laws and now serving a sentence in Sing Sing for the offence.

The appellate division of the first department having sustained the finding of the lower court, the present proceeding is taken for the purpose of enabling counsel to carry the case to the court of appeals.

The ground taken by counsel in his argument was that the district attorney in his zeal to obtain evidence wherewith to convict Adams had exceeded the prerogatives of his office, when in searching the prisoner's office he had forced open a trunk and had taken therefrom private papers belonging to Adams, using them as evidence against him, which counsel contended was substantially the same as compelling a witness to testify against himself.

Hobert S. Johnstone, deputy assistant district attorney from Manhattan, argued that it was a rule well settled that evidence obtained, whether legally or illegally, could be used to secure a conviction, and that there had been no violation of any constitutional provision.

Justice Bartlett said that the only question before him was whether or not an error had been committed at the trial which could be used in argument in the court of appeals in the effort to secure a reversal of judgment.

The court requested that counsel submit briefs and said that a decision would be given in a few days.

FEDERATION OF WOMAN'S CLUBS.

By Associated Press to The Sun

NEW HAVEN, Conn., Aug. 12.—Sessions of the executive board of Northeastern Federation of Woman's clubs were held today in preparation for the opening tomorrow of the annual convention of this organization of colored women. The meetings of the board were presided over by Miss Roberta J. Dunbar of Providence, R. I., president of the association, and were private

20TH VICTIM DEAD

Succumbed to Injuries Received by Explosion

Two Year Old Charles Baillargeon Died Yesterday After Lingering Two Weeks With Concussion of the Brain—Claims Committee Takes Inventory of 65 Houses at Riverside Park—Mr. Goodwin's Condition—Teeth and Jaw Bone Found Yesterday

Another victim was added to the list of dead, the 20th, in the recent explosion when two-year-old Charles Baillargeon, passed away at the home of his aunt, Mrs. Peter Samson, 91 High street, where the little fellow had been hovering between life and death since the day of the explosion.

The child at the time of the explosion was in the care of Mrs. Charles Hamel of Acton street while his mother, Mrs. Josephine Baillargeon, was working at her loom in the mill.

The Hamel residence, it will be recalled, was in close proximity to the magazines and the structure was leveled to the ground and then reduced to ashes in the fire.

Mrs. Hamel, her son, Napoleon, and the Baillargeon child, had a miraculous escape from instant death and both received injuries which were at first regarded as not serious.

The Baillargeon child was taken to the Emergency hospital but Mrs. Baillargeon upon being notified had the little one removed to the house on High street.

Dr. Brunelle was called and he found the child suffering from concussion of the brain and he treated the little sufferer until death relieved his pain. The mother and child came here from Houghton, Mich., three months ago where the father and other members of the family still reside. The father is a fireman in a copper-smelting establishment and is known there as Oliver Badger.

The child was buried this afternoon in St. Joseph's cemetery and the funeral expenses were borne by the relief fund.

CASE OF GOODWIN.

But Goodwin, at St. John's hospital, is by no means entirely recovered from his recent injuries and it is doubtful if he ever will be. In the first place Goodwin is an old man and old men are more susceptible to shocks and injuries than young people. His sight was somewhat had before the accident and since the accident his hearing is so badly affected that it is necessary to talk very loud when addressing him. Furthermore, while his mind is not affected in the sense that he has become irresponsible, he is continually brooding over the tragic affair and sits for hours with his bowed head in his hands worrying. While no general statement has been made by him concerning the cause of the accident, when the case is investigated undoubtedly it will quite likely be found that he poured the liquid or the water on the floor to prevent the nitro glycerine from exploding.

CLAIMS COMMITTEE.

The full claims committee of the relief committee reported at Riverside park, at 1.30 o'clock yesterday afternoon and from that time until 6 o'clock visited 65 houses. Their afternoon's work convinced them that the amount of damage is far greater than anyone has yet estimated.

Those who made the tour were Hon. George E. Putnam, Charles P. Conant, Jesse H. Sheppard, Michael F. Gookin, Alphonse Ribeault, Samuel A. Pickering and Chairman A. C. Blaisdell of the Tewksbury selectmen.

It was necessary to go into each house that remained standing for in many cases while the exterior of the house was but slightly damaged the interior was totally wrecked and hence the committee worked hard. Mr. Sheppard officiated as secretary of the committee.

A regular form of inquiry was used as follows: Owner's name; assessed value of house; if mortgaged, the amount of mortgage and by whom held; estimated damage to house and to furniture; description of the present condition of the house and furniture; injuries if any to owner and family.

All the property owners were present at their lots when the committee called and showed them everything to be seen in connection with their respective losses. A few attempted to exaggerate their losses but the majority took the situation philosophically and were glad enough to know that an attempt was being made to aid them.

THE CARNEY HOUSE.

Many interesting cases were disclosed for the first time by the committee's visit. The Carney house, the owner of which has been a resident of it for the past 20 years, is located at quite a distance from the scene of the explosion and yet it was badly wrecked. The house was lifted off its foundation, but still left standing. A large brick went through one window across the room, through a picture and wall into another room and through a second window and finally imbedded itself in the railroad bank beyond. The Carney boy was at the breakfast table and the brick passed over his head. One of the members procured the brick and the picture and intends to exhibit them in his store window.

WANTS NEW TEETH.

The committee was approached by a woman who had all her front teeth knocked out. She was in the back part of the house and was thrown against a shelf. All her teeth were destroyed and she desires a new set. While going over the ruins of the Marcotte house in Acton street one of the members found a set of teeth and a human jaw bone, both of which were turned over to Undertaker Molloy.

HOUSES WERE MORTGAGED.

Nearly all the houses at Riverside park were under mortgages. The land was sold under the agency of D. H. Laporte to poor French people who had saved up enough to begin the work of building a home of their own and each house represented the hard-earned savings of years. Most of the mortgages are held by the Five Cent Savings, the Union and the Lowell Institution for Savings. It has been suggested that the banks be allowed to foreclose their mortgages for what there is left and then pay the people for their actual loss. Should this be done the banks in many cases will be losers.

INTERNAL TROUBLES.

Some of the sufferers have been having trouble of an internal nature over their losses and Selectman Blaisdell was pleased when the claims committee came along to relieve him of the unpleasant task of general arbitrator.

Yesterday two brothers residing at the park who for several years have been enemies came together unexpectedly and the committee were entertained with a fist fight.

When they had been separated, one rushed into his house and returned flourishing a sickle and threatening the other's life. A Tewksbury officer threatened to arrest both and they quieted down.

Zephyrin Perrurse, one of the biggest losers at the park, claims that one of his neighbors is carrying away his property and he will bring suit against him. Mr. Perusse lost his wife and daughter in the explosion and was himself blown from an outhouse into a ditch. His house was blown to atoms and neighbors have taken away all the wood that was in his house. One man who lives near started yesterday to carry away loads of lumber which had been deposited in his yard, claiming that as the same had been placed on his property he became the lawful owner. Mr. Perusse states that he will sue this man while Chairman Blaisdell says that a man who would be so mean at such a time should get no relief.

MR. CHANDLER'S CENSUS.

Town Clerk John H. Chandler started his census of Riverside Park yesterday assisted by a town police officer and he found that many persons have not been seen or heard of since the explosion.

RELIEF COMMITTEE MET.

The relief committee met at Mayor Howe's office in city hall, last evening, and held an informal discussion of plans. The sentiment appeared to be that the needy is being properly cared for and there is no need for a change of plans at present.

PRESENTED A WAR RELIC.

Patrick Donnelly, a resident of the devastated district yesterday presented Chairman Blaisdell with a 32-calibre colt revolver that saw service in the civil war. The revolver was located by Mr. Donnelly in the ruins.

REMAINS OF HORSE FOUND.

The remnants of putrid flesh left on the scene of the explosion have caused an unbearable odor to permeate the atmosphere of Riverside park. Efforts have been made to remove all such carrion, but it is almost impossible to find it all. D. H. Laporte of Little Canada, who has a potato patch a short distance from Riverside park, went there yesterday and found several portions and half of a hide of a horse scattered through the patch.

REPAIRS BEING MADE.

The sounds of the saw and hammer are now being heard continuously during the day in the vicinity of the ruined district, for the property owners who have not suffered seriously are making immediate repairs without waiting for the committee.

The fire warden will be called upon to condemn some 30 houses that are now in a tottering condition, so as to protect the town from damages should any accidents occur in and about them. If the wardens condemn the houses the only thing remaining for the owners to do is to pull them down and not attempt to repair them.

EXPLOSION NOTES.

About 5000 people visited the ruins yesterday to the great surprise of the town police who did not expect them. The contribution boxes were set up again and more money was collected.

William Wilkinson of Billerica street was presented yesterday with a new brass bedstead by Mr. Ayers of Agawam street and other friends. Mr. Wilkinson was one of the heaviest losers.

Mrs. Albert Lybrand made her second visit to the ruins yesterday afternoon. On the occasion of her first visit she went there after little Robbie Riggs who ran up there from her house. Yesterday she was accompanied by her mother who just arrived from Washington.

COURT MERRIMACK'S DONATION.

At the regular monthly meeting of Court Merrimack, F. of A., last evening it was unanimously voted to appropriate $25 for the sufferers.

STEADY DEMANDS.

The demands for aid at the relief station in the Free church this morning were steady and stiff. Many of the applicants want their clothing and furniture restored at once and fail to realize that such things take time. All the clothing contributed has been distributed and the committee will now have to spend money outright. No time, however, is being lost in attending to all claims.

LIST OF CONTRIBUTIONS.

Previously acknowledged	$12,763.83
Leather Workers' union	100.00
Total	$12,863.83

This does not include the Boston contributions which are in the vicinity of $1000.

The boxes yesterday collected $56.90.

CASTORIA
For Infants and Children.
The Kind You Have Always Bought
Bears the Signature of Chas. H. Fletcher.

PETER J. BRADY
GROCER
Corner Gorham and South Highland Sts.
CHOICE TEAS COFFEES and SPICES
Try our new brands of Flour, the best in the city. "The King Arthur," "Crown of Gold," and "Banquet."

Uricene
Cures Nothing But Rheumatism
It will cure YOU or you get your money back. All druggists.
In Tablet form only. NO ALCOHOL. Price 50 Cents.
THE WOODBURY CHEMICAL CO. (Incorporated) 170 Summer St., Boston, Mass.
FOR SALE BY ELLINGWOOD & CO. AND CARTER & SHERBURNE.

Cigar Smoker's Protection
The band on Cremo cigars is to protect the smoker. It stands for reputation; for quality; uniformity and cleanliness. It stands for a cigar not ashamed of its identity.
Cremo
5c Cigars
The Largest Selling Brand of Cigars in the World.
THE BAND IS THE SMOKER'S PROTECTION.

HAIR GROWTH
Promoted by Shampoos of Cuticura Soap
And Dressings of Cuticura the Great Skin Cure
Purest, Sweetest, Most Effective Remedies for Skin, Scalp and Hair.
This treatment at once stops falling hair, removes crusts, scales and dandruff, destroys hair parasites, soothes irritated, itching surfaces, stimulates the hair follicles, loosens the scalp skin, supplies the roots with energy and nourishment, and makes the hair grow upon a sweet, wholesome, healthy scalp when all else fails.
Millions of women now rely on Cuticura Soap assisted by Cuticura Ointment, the great skin cure, for preserving, purifying and beautifying the skin, for cleansing the scalp of crusts, scales and dandruff, and the stopping of falling hair, for softening, whitening and soothing red, rough and sore hands, for baby rashes, itchings and chafings, for annoying irritations, or too free or offensive perspiration, for ulcerative weaknesses, and many sanative, antiseptic purposes which readily suggest themselves, as well as for all the purposes of the toilet and nursery.
Cuticura remedies are the standard skin cures and humour remedies of the world. Bathe the affected parts with hot water and Cuticura Soap, to cleanse the surface of crusts and scales and soften the thickened cuticle. Dry, without hard rubbing, and apply Cuticura Ointment freely, to allay itching, irritation and inflammation, and soothe and heal, and, lastly, in the severer forms, take Cuticura Resolvent, to cool and cleanse the blood. A single set is often sufficient to cure the most torturing, disfiguring skin, scalp and blood humours, from pimples to scrofula, from infancy to age, when all else fails.
Sold throughout the world. Cuticura Resolvent, $1.0 (in form of Chocolate Coated Pills, 25c. per vial of 60), Ointment, 50c., Soap, 25c. Depots: London, 27 Charterhouse Sq.; Paris, 5 Rue de la Paix; Boston, 137 Columbus Ave. Potter Drug & Chem. Corp., Sole Props.
Send for "How to Cure Every Disease."

ANNUAL OUTING

Big Crowd Went to Belle Grove

Seven special cars left St. Jean Baptiste church this morning with the new rent collectors, sextons, choir boys and ladies of St. Anthony's sewing circles of St. Joseph's parish, together with their families, bound for Belle Grove where the annual picnic is being held today.

This affair is conducted annually by Rev. Fr. Fournier, O. M. I., director of St. Joseph's church and Rev. Fr. Campeau, O. M. I., director of St. Jean Baptiste church, in recognition of the services rendered the churches.

The picnic of the choir boys and collectors is always a large affair, but this year the addition of the sewing circles made it a mammoth picnic. The party arrived at the grove shortly after 8 o'clock and during the day a general good time was enjoyed. Sports were enjoyed during the morning and at noon the people ate dinner, all of the members of the party bringing their dinners in boxes.

During the afternoon more sports were indulged in and the children amused themselves around the grove with swings and other forms of amusement, while many of the boys and older people went boating on the river. The party will return home during the early part of the evening.

WILL CLOSE DOWN

MILLS IN WOONSOCKET FORCED TO CLOSE.

By Associated Press to The Sun

WOONSOCKET, R. I., Aug. 12.—Because of the unsatisfactory conditions of the cotton market notice has been given by the Hamlet Textile company that its cotton department has closed for an indefinite period. The silk department of the mill is to be continued in operation.

The company is considering the question of abandoning the manufacture of cotton entirely until the condition of the market shows an improvement soon. The concern employs 150 hands, the greater portion of these being engaged on cotton goods.

THE WHITE MAN'S BURDEN.
Until recent years it was thought this awful load would ever remain, but at last science has crowned the effort with success in giving to humanity Abbey's Salt of Fruits, which is to-day lifting the burden of Constipation, stomach and bowel disorders from millions of sufferers all over the world; without an exception the greatest discovery within the realm of medical science.
A most pleasant tasting tonic laxative is Abbey's Salt. It clears the bowels regularly and without the slightest discomfort, keeps the stomach clean and sweet, quickens the action of the liver, clears the head and tones up the whole nervous system. Abbey's Salt of Fruits does not depress the heart. It is at once the simplest, most natural and most effective remedy for all the ills and ails which afflict the human stomach, bowels and liver. The white man has many burdens, but out-weighing them all is that monster which causes him so much pain and suffering. Abbey's Effervescent Salt is indorsed by the leading physicians, and sold by the druggists in all parts of the civilized world. Guaranteed free from opiates and drug stimulants. If you are not using it send for a trial bottle free to-day. Address the Abbey Effervescent Salt Company, Ltd., 9 Murray Street, New York City; 144 Queen Victoria Street, London, England; 712 Craig Street, Montreal, Canada.

SILVER WEDDING

Observed After Death of Wife

By Associated Press to The Sun

NEW YORK, Aug. 12.—Despite the strenuous objections of the members of his family, Henry Michael, an east side merchant, has celebrated his silver wedding, two years after his wife's death. It is understood his two daughters appealed to the police who refused, however, to interfere.

According to Michael and his friends, his married life was not a happy one, so that he decided to celebrate the anniversary in his own way. Eight hundred gathered in a hall rented for the occasion. Seventy-five kegs of beer, 1750 bottles of wine and enough chickens, turkeys, fish, soup, etc., to satisfy everybody present were served as fast as they could be prepared, and Michael footed the bill of several thousand dollars. Several of the deceased wife's relatives were present, and they coincided in Michael's views.

LONG SHUT DOWN

Expected in Holyoke Paper Mills

By Associated Press to The Sun

HOLYOKE, Mass., Aug. 12—A new development in the general strike of paper makers in Holyoke and vicinity and one not expected by the idle workmen, is an order which has been issued by the American Writing Paper company closing all the "machine dried" or coarse mills controlled by the combine. The "coarse" plants include the Aldon, Crocker, Nonotuck, George C. Gill, George H. Dickerson and Norman mills. It is said that there were several strikers who have reported for work at these mills, but it was decided by the company that there were not enough reporting to warrant keeping the plants open. From what can be learned, the officials of the American Writing Paper company are anticipating a long shut down of these mills and are making arrangements accordingly. The shut down, it is claimed, is not a lockout, as the company is willing to operate the mills as soon as the help will go in, but otherwise the mills will remain closed the balance of the year.

The Wauconoco Paper company at Fairfield will be shut down for a month to repair the machinery room.

The news of the move by the American Writing Paper company was not received with hilarity by the paper makers, although they profess not to be disheartened by the move. Throughout the city the action of the company is taken to mean that the company will keep the idle mills closed until the unions surrender. It is said that the company will decline to take back the firemen whom it claims to have discharged.

BODY NOT RECOVERED

THE CANAL AND MERRIMACK RIVER SEARCHED.

Despite the fact that Undertaker C. H. Molloy is making a diligent search for the body of little Johnny Leman, who fell into the Prescott canal the day before yesterday, it has not as yet been recovered.

All day yesterday the canal was searched, as was the Merrimack river from the gates at the Boott mills to Hunt's falls. In all probability the strong current washed the body into the river before the water in the canal was lowered, and though the search will be continued it is doubtful if the body will be found until it floats on the surface.

TENTH VICTIM

BOY INJURED IN BASE BALL PARK ACCIDENT DEAD.

By Associated Press to The Sun

PHILADELPHIA, Aug. 12.—Samuel L. Kelley, aged 11 years, died today as a result of the accident at the National League baseball park on Saturday. Young Kelley is the tenth victim. Several others are at the point of death.

Miss Susie Donnelly of Floyd street will enjoy the next two weeks at Salisbury beach.

AUGUST
IS QUARTER MONTH AT
WASHINGTON SAVINGS INSTITUTION
Don't Delay Depositing
265 Central Street
GEORGE A. HARRIGAN, Treas.

CHICHESTER'S ENGLISH
PENNYROYAL PILLS
Original and Only Genuine. SAFE. Always reliable. Ladies, ask Druggist for CHICHESTER'S ENGLISH in RED and Gold metallic boxes, sealed with Blue Ribbon. Take no other. Refuse Dangerous Substitutions and Imitations. Buy of your Druggist, or send 4c. in stamps for Particulars, Testimonials and "Relief for Ladies," in letter, by return Mail. 10,000 Testimonials. Sold by all Druggists. Chichester Chemical Co. Mention this paper. Madison Square, Phila., Pa.

COAL
When you want the best that is mined c[illegible]ered promptly, telephone or drop a postal to
JOHN P. QUINN
Cor. Gorham and Dix Sts.
All Gorham street cars pass the yard.
P. S.—No extra charge for half or quarter ton lots.

NO AUDIENCES

Pope Pius X Had to Decline to Receive

By Associated Press to The Sun

ROME, Aug. 11.—Just a week has elapsed since the election of Pius X and he is already overcome by the unaccustomed strain of his pontifical duties. This morning he fainted while at mass. His collapse is considered to be due to heart weakness aggravated by fatigue. It constitutes the first victory of his entourage which has insisted that he should take the change from his previous life less strenuously. Even though he disappoint some people, they urge him not to concede audiences to all comers and render himself less accessible. Dr. Lapponi supported this view and recommended that he take a complete rest. The doctor has ordered all audiences to be postponed, including that of Cardinal Logue and Sir Thomas Esmonde, representative of the Irish parliamentary party who were to be received this morning.

The pope, however, cannot understand the necessity of sparing himself and said Dr. Lapponi:

"I am stronger than Pope Leo. Why should not I do what he did?"

It was explained to him that Leo when elected began by taking a fortnight's perfect rest and thereafter gradually trained himself to his new duties. Moreover, Leo's special constitution did not need the exercise in the fresh air which that of an ordinarily healthy man does.

At noon Pope Pius was reported to be almost restored to his normal condition, but was keeping his room, as he feels occasionally a slight palpitation of the heart.

The pope ardently wishes to receive today the Austrian ambassador, who was to present his credentials, but his holiness was persuaded to renounce his intention, not only in this case, but with regard to all the audiences which were fixed for tomorrow.

A later story of the pope's illness is as follows:

The pope had already given the communion to 200 people when he began to feel ill. Those about him soon perceived he was not himself by his nervousness and impatience, which manifested itself when his attendant handed him his spectacles. He pushed them aside and drew another pair from his pocket. When another attendant tried to tie the ribbons of his robes behind he told them to stop and did it himself, a most unusual occurrence with him. The consternation of the Venetians when they saw him faint was great and they made matters worse by crowding about him. Mgr. Bisletti, however, kept his presence of mind and ordered the Swiss Guards to clear a space about the pontiff. Smelling salts were brought hastily and had the desired effect.

When able to speak again the pope asked for a few drops of water which were given him and water was sprinkled on his face. His gown was opened at the neck as he seemed to be choking. He refused absolutely, however, to be carried to his apartment, saying he felt sufficiently strong to walk. The way thither was cleared and he proceeded slowly, surrounded by his anxious entourage, his head bent almost on his shoulder and extremely pale. He had not the strength to give the Venetian pilgrims his benediction.

The pope, after taking some medicine to calm his heart and nerves, was able to lunch, afterwards taking a sleep which lasted two hours and a half. On awakening he felt much benefited and refreshed.

INCREASE STOCK

Bourne Mills May Increase Capital Stock

By Associated Press to The Sun

FALL RIVER, Mass., Aug. 11.—A meeting of the stockholders of the Bourne mills will be held August 17 to consider a proposition by the directors to increase the capital stock from $400,000 to $1,000,000. Sometime ago $400,000 debenture bonds were issued for the completion of a weave shed for the corporation, and it is expected that the money raised by the new stock issue will take up these bonds.

AN INJUNCTION

TO RESTRAIN MEMBERS OF CITIZENS' PROTECTIVE LEAGUE.

By Associated Press to The Sun

GEORGETOWN, Colo., Aug. 11.—Judge Owens has issued an injunction against every member of the Citizens' Protective League, restraining them from in any way interfering with the eighteen members of the Idaho Springs miners' union who were driven out of the town just after the blowing up of the compressor of the Sun and Moon mine. Immediately after the issuance of the temporary restraining papers, attorneys representing the 18 miners and the western federation of miners, offered criminal complaints against the members of the Citizens' Protective League of Idaho Springs. Warrants against each of them were issued and the sheriff was instructed to start today and arrest all he could find and send them at once to Georgetown to appear before Judge Owens.

Mrs. Tupman, a prominent lady of Richmond, Va., a great sufferer with woman's troubles, tells how she was cured.

"For some years I suffered with backache, severe bearing-down pains, leucorrhœa, and falling of the womb. I tried many remedies, but nothing gave any positive relief.

"I commenced taking **Lydia E. Pinkham's Vegetable Compound** in June, 1901. When I had taken the first half bottle, I felt a vast improvement, and have now taken ten bottles with the result that I feel like a new woman. When I commenced taking the Vegetable Compound I felt all worn out and was fast approaching complete nervous collapse. I weighed only 98 pounds. Now I weigh 139½ pounds and am improving every day. I gladly testify to the benefits received."—MRS. R. C. TUPMAN, 423 West 30th St., Richmond, Va.—*$5000 forfeit if original of above letter proving genuineness cannot be produced.*

When a medicine has been successful in more than a million cases, is it justice to yourself to say, without trying it, "I do not believe it would help me?"

Surely you cannot wish to remain weak and sick.

Mrs. Pinkham, whose address is Lynn, Mass., will answer cheerfully and without cost all letters addressed to her by sick women. Perhaps she has just the knowledge that will help your case—try her to-day—it costs nothing.

A FATAL DRIVE

Prominent New Haven Man Killed in Idaho

By Associated Press to The Sun

NEW YORK, Aug. 11.—The fact that Philo S. Bennett, the senior member of the wholesale grocery and tea importing firm of Bennett, Sloan & company had been killed at Thunder Mountain, Idaho, was not known by the members of the firm until the news was read in today's papers. Later, a telegram from Dr. R. Melville Cramer, from Boise, telling of the accident, was received, stating: "Terrible catastrophe coming down mountain. Brake broke. Wagon in turning pinned Mr. Bennett's head against a tree, killing him instantly. Inform Mrs. Bennett. Have had body embalmed. Await instructions. My injuries will not allow me to travel for several days."

Mr. Bennett, accompanied by Dr. Cramer, S. B. Whittier of Brooklyn, and O. J. Gaige of Philadelphia, went to Idaho about three weeks ago to inspect some mines as well as on pleasure.

Mr. Bennett's home was in New Haven. He had formerly been a leading republican, but became one of Mr. Bryan's most intimate friends in the east and was a presidential elector from Connecticut on the Bryan ticket in the last campaign.

INTERNATIONAL GAME

PHILADELPHIANS VS. GENTLEMEN OF SCOTLAND AT CRICKET.

By Associated Press to The Sun

EDINBURGH, Aug. 11. The cricket match between the Philadelphian eleven and the Gentlemen of Scotland, which began here yesterday, when the Philadelphians made 302 runs in their first innings, was continued today. The Scottish team on going to the bat this morning made a poor showing against the splendid bowling and fielding of the visitors. At lunch time they had lost five of their wickets for the paltry total of 31 runs.

The Kent cricket team will go to America at the end of August to play a series of matches.

CURRAN AND LOWERY

MAY BE APPOINTED POLICE CAPTAINS.

By Associated Press to The Sun

BOSTON, Aug. 11.—While not officially announced, it is expected that Lieutenants Daniel E. Curran of the Roxbury Crossing station and William J. Lowery of station 15 will be appointed captains upon the reading of the next general order in the police department next Friday evening.

Sergts. Rufus G. Fessenden of station 1 and Albert R. Lavell of the East Dedham street station are the fortunate ones to be appointed lieutenants. The sergeancies fall to Special Officer William McGuire of the Joy street station and Patrolman Taylor of division 4. With the exceptions of Lieutenant Curran and Patrolman Taylor, all were obliged to pass a physical examination, and were examined by Dr. Prince at the commissioners' office early yesterday, upon being called down to police headquarters. All qualified.

In the appointments of Lieutenants Curran and Lowery, it is simply another victory for the Grand Army veterans. Both lieutenants, being honorably discharged at the close of the war in '65, come under the veterans' preference act.

LET'S ALL MOVE

NEW BEDFORD'S TAX RATE IS ONLY $18.

By Associated Press to The Sun

NEW BEDFORD, Mass., Aug. 11.—The assessors made public today the tax rate for 1903, which will be $18 a thousand as opposed to $17.40 a thousand last year.

The total valuation is $62,567,629.

The population of the city, estimated on the number of polls, is 71,736.

FROM YESTERDAY'S LATE EDITIONS

WAYWARD YOUTH

Boy Under Suspended Sentence

WAS SENT TO THE MASSACHUSETTS REFORMATORY

Relatives Couldn't Manage Him

Thomas Coppinger was in police court this morning charged with the larceny of copper wire from the Boston & Northern street railway. Coppinger was under a suspended sentence to the reformatory. The suspension was revoked and he stood committed to that institution.

Thomas is 17 and wayward beyond recall. In January last he was before the court for stealing lead pipe and bar fixings from Courthey's saloon in Market street and it was for that offence that he fell under a suspended sentence to the reformatory.

At that time his brother appeared in police court and said he would take Thomas to Cambridge. He believed that a change of associations would assist in turning him back to the narrow path. Thomas, however, didn't get back to that path and his brother, unable to do anything with him, reported to Judge Hadley.

Thomas came to Lowell a few days ago and has been ramping out since Friday night. His mother was in police court this morning and told Judge Hadley that she couldn't do anything with Thomas.

He and three other boys, who were later arrested, slept in a car near the power house in Middlesex street last night. Edward Sweeney, night watchman at the power house saw them leaving the car this morning about daybreak with a bundle of wire and he gave chase. They dropped the wire but Mr. Sweeney succeeded in overtaking the Coppinger boy and telephoned to the police station. Officer O'Connell arrested the other boys later in the day and they will be heard on Friday.

HIGHWAYMAN

Attacked a Woman in Centralville

Mr. Stephen D. Graffam, 561 Bridge street, called at The Sun office this forenoon and reported an attempt at highway robbery, the victim of which was his wife.

It happened Saturday evening between Tenth and Eleventh streets. Mrs. Graffam was on her way home and as she passed in the shade of trees between those two streets a man jumped out of the darkness and grabbed her hand bag containing her pocketbook and a few small parcels.

The highwayman tugged desperately at the bag, but Mrs. Graffam kept up a plucky opposition until her cries for help scared her assailant, who, with a kick and a curse, disappeared in the darkness.

Her cries attracted the attention of a man in Eleventh street who went to her assistance. The robber, however, had disappeared and the would-be rescuer escorted Mrs. Graffam home.

Her husband reported the matter to the officer on the beat but he understood, he said, that the officer did not report it at headquarters.

DEMAND FOR PUBLIC INQUEST.

Never before in the history of the city has the demand for a public inquest been so general as in this instance. It is not a curious public that are seeking to have their curiosity supplied but the shock of the explosion is still fresh in the minds of all and the desire to be present when the responsibility is being placed is but natural when such interest is being manifested.

The majority of those with whom The Sun reporter talked relative to the matter said they had no desire to attend the inquest but that they would like to read the report of the proceedings in the newspapers. The feeling when it was stated that the inquest would be private, even to the exclusion of reporters was akin to indignation and men who know and believe in Judge Hadley believe that he will reverse the decision and make the inquest public.

One prominent citizen in conversation with The Sun reporter said: "I am aware that it is optional with the court or trial justice whether or not the inquest shall be a private one. The court has the power to exclude all persons not required by law to be present and he also has the power to allow them in.

"I know Judge Hadley very well. When I saw it stated that the inquest would be private I thought that some mistake had been made. I am aware that the majority of inquests in Lowell have been private but the interest centered in this one is so great that the demand for a public inquest must be almost unanimous."

"The public have a right to ask for an open inquest, and I think that it will be granted. I want to read the reports of the examinations in the papers. There is no reason why the public should have to wait for the court to submit his report. It would be very brief and we would like to know about the inquest as it proceeds. I am sure that Judge Hadley has no desire to favor any company or corporation that may be involved in the affair and so far as he is concerned I know that he will do all in his power to fix the responsibility where it belongs. The public, however, clamors for a public inquest and I sincerely hope that Judge Hadley will make it so.

"If I thought the judge would insist upon making the inquest private, I would start a petition immediately praying him to make it public."

Mrs. Edward McGovern of Mt. Vernon street and Mrs. Robert Dawson of Butterfield street are stopping at Reverê beach.

TWO LOAN ORDERS

Placed in Hands of City Treasurer

WORK WILL PROBABLY START SOON

That It May be Finished In Warm Weather

Today City Clerk Dadman forwarded to the city treasurer the two loan orders passed by the city council, over the mayor's veto to be negotiated as soon as the convenience of the city treasurer may permit.

The first is for $6500 for the repair of public buildings, the second for $25,000 for smooth paving upper Central street.

It is expected that the paving job will be started without delay so that the work may not be pushed into cold weather as was the case last year. No smooth paving job can be well done in cold weather. Besides, the cost of doing the work is much greater as the workmen have to battle with the frost in the ground and it is very difficult to lay the pavement as hot as it should be laid when the work is well done.

Now that the money will be made available by the loan it remains with Supt. Heath of the street department to have the work started without delay as a great many men usually employed upon this class of work are idle at the present time and anxious to get employment.

SAVED A LIFE

P. F. SULLIVAN'S SON, FRANK, A HERO.

Frank Sullivan, a son of P. F. Sullivan of this city, saved the life of Ruby Monroe at Juniper Point on Saturday.

Ruby is a little girl who enjoys sailing little boats along the shore of the small beach near the point, and it happened that she fell into water that was beyond her depth. Frank Sullivan was not far away, and he plunged in after her, offering a rescue withiut a great deal of trouble.

Only two weeks ago this boy saved the life of a boy 12 years old. The boy who owes his life to Sullivan had got beyond his depth, and was floundering helplessly in the water. When Sullivan reached him his head was under the water and he was almost unconscious. Sullivan swam with him to the shore.

Sullivan is only 15 to 16 years of age, and is a pupil of the Lowell high school. He is a general favorite at Juniper.

FIRE ENGINES

RECEIVING A THOROUGH OVERHAULING.

Four of the six engines of the local fire apparatus have been receiving a thorough overhauling, the engine of Engine company No. 4 of High street now being in the hands of the plumber, who is making the few necessary repairs.

One of the engines which had not been overhauled for 11 years was in fine condition, only a few repairs being necessary. During the overhauling of the High street engine the engine at the Central fire station will respond to the former's alarms.

FENCE CANALS

COUNCILMAN PINDER TO INTRODUCE IMPORTANT PROPOSITION.

Councilman Pinder at the next meeting of the common council will introduce an order asking the Locks & Canals to inclose all of its canals within the city proper with fences. He says that the list of accidental drownings in the canals has been a long one.

GAVE $160

FINE SUM RAISED BY STREET RAILWAY MEN.

The employes of the local street railway company have raised $160 for the Riverside park sufferers.

BIG SUM

FOR SUFFERERS FROM FRENCH CATHOLIC CHURCHES.

The two French Catholic churches raised $650 for the Riverside park sufferers Sunday and to this the priests added $50.

FUNERALS

LALLY—The funeral of the late Thomas Lally took place this afternoon at two o'clock from his home, 219 Adams street. The funeral was largely attended by relatives and friends of the deceased and the casket was borne by Messrs. John F. Murphy, Redmond Sullivan, John Scanlon, William Christie, Thomas Roche and Stephen McNulty. The interment was in the Catholic cemetery where the committal prayers were read by Rev. Fr. Callahan of St. Patrick's church. The funeral was under the direction of Undertaker Charles H. Molloy.

Miss Briggie Halloran, of Butler avenue, has just returned from Springfield and various summer resorts.

Miss Margaret Murray, book-keeper at Parthenais Bros, has returned from a delightful vacation spent at Bar Harbor, Me.

ANTS

USE TURKISH REMEDY

Guaranteed that no ants or bed bugs will be found within one year, where Turkish Remedy has been used. All Druggists. Wholesale distributor, Carleton & Hovey. Price 35c per bottle. Cutler Remedy Co., 32 Ringgold St., Providence, R. I. **BEDBUGS**

NOT SATISFIED

The House of Commons Wants Information

REGARDING N. E.'S FREEDOM FROM DISEASE

Before Permitting Importation of Cattle

By Associated Press to The Sun

LONDON, Aug. 11—In the house of commons today in reply to the question why, in view of the United States government's notification that the New England states are free from disease, the prohibition of the importation of cattle into this country was maintained, a representative of the board of agriculture replied that the evidence was not sufficient to justify the withdrawal of the prohibition, but detailed information on the subject was shortly expected.

When the appropriation bill was called up in the house of commons today several attempts were made to discuss Mr. Chamberlain's fiscal proposals, this being the last possible chance before the prorogation of parliament. The speaker, however, ruled that the fiscal matter was irrelevant to the subject under consideration.

Incidentally Lord Hugh Cecil delighted the opposition by caustically commenting on Premier Balfour's dislike of criticism and Mr. Chamberlain's use of his official position to propagate statements which were largely conjectural. He thought a protest ought to be entered at Mr. Chamberlain's way of combining his prestige as a minister with the liberty of an ordinary politician in order to forward his views. It was constitutional scandal, said Lord Hugh Cecil, scarcely less than the premier's attitude towards all proposals to discuss the fiscal policy in the house of commons.

HUMBERT TRIAL

RESUMED AT PARIS THIS MORNING.

By Associated Press to The Sun

PARIS, Aug. 11—The Humbert trial was resumed today. M. Parmetier, the lawyer used to represent the Crawford brothers in their suits, was examined and said that Henry Crawford engaged him in October, 1895, as his lawyer. Henry told him that one of his relatives died at Nice, leaving the bulk of his fortune to Madame Humbert, but a second will was discovered changing the disposition of the inheritance.

M. Parmentier gave details of the complicated litigation, maintaining his belief that the Crawford brothers actually existed. Madame Therese frequently interrupted, denying certain of M. Parmentier's statements.

YELLOW FEVER

THOUGHT TO EXIST ABOARD HAVANA STEAMER.

By Associated Press to The Sun

NEW YORK, Aug. 11—Six members of the Ward line steamer Matanzas from Tampico, Matanzas and Havana, were taken today to Swinburne island hospital for treatment and observation. Owing to the prevalence of yellow fever at the Mexican ports, Dr. Doty deemed it best to detain these men. Two men had been ill ever since leaving Tampico and the others had temperatures above normal.

RUNNING HALF TIME

ON ACCOUNT OF COTTON CURTAILMENT.

By Associated Press to The Sun

WILLIAMSTOWN, Mass., Aug. 11—The Boston Finishing works here, are running only three days a week because of a lack of orders caused by the curtailment of the production of cotton cloth. Some of the employes of the Williamstown Manufacturing company, which failed to start its mills yesterday, left for North Adams, where they secured employment in one of the mills there.

STATE BOARD

TAKES HOLD OF THE B. & A. STRIKE.

By Associated Press to The Sun

BOSTON, Aug. 11—The State Board of Arbitration has placed itself in communication with all parties involved in both the machinists strike at Boston & Albany, and the strike at the Holyoke paper mills. In connection with the machinists strike, the board has rescured the consent of the railroad officials to have the controversy arbitrated. The employes however, have not yet decided what to do.

GRAND ENGINEER

OF BROTHERHOOD OF LOCOMOTIVE ENGINEERS.

By Associated Press to The Sun

CLEVELAND, O., Aug. 11.—W. S. Stone, of Eldon, Iowa, has been elected to fill the unexpired term as grand chief engineer of the Brotherhood of Locomotive Engineers. After the election, the executive committee of the brotherhood said that no fear need be felt of any radical change in the policy of the brotherhood and that the new grand chief will carry out the conservative principles advocated by P. M. Arthur in every sense.

AN INDEFINITE SHUT-DOWN.

By Associated Press to The Sun

WOONSOCKET, R. I., Aug. 11—Officials saw the shut-down of the cotton department of the Hamlet Textile company is indefinite, and is due to high prices of raw cotton. About 150 people have been employed.

FOR 28 YEARS THE

7-20-4

has been the New England favorite 10c cigar. Competent judges say they are now better than ever.

LITTLE GOLD DUST

as a 5c cigar has a record that speaks for itself. For sale by all dealers.

R. G. SULLIVAN, Mfr., Manchester, N.H.

"It is to Save!"

THE costliest items in Cake are the Baking Powder, and the "Shortening."

Four Cents worth of Flour, in a Layer Cake, needs 3 cents of Baking Powder, and 13 cents of Butter—or four times the price of the flour.

PRESTO quick-flour, which is rich in Gluten (muscle-former), costs more to produce than Superfine Bakers Flour, which contains more Starch, and less Gluten—more fat and less strength-giver.

But PRESTO needs no Baking Powder, and much less "shortening" than other flours, so that net results from it cost under those from common flour.

Comparative recipes in our other advertisements, prove this economy—look for them in next "Ad."

PRESTO makes the quickest, surest, lightest, whitest, aud most digestible of Cakes and Pastry.

Presto

FOR CAKES · BISCUITS · PUDDINGS · DUMPLINGS

Quick-Flour.

PIE-CRUST · SHORT-CAKE · MUFFINS · DOUGHNUTS

Of all good Grocers (or The H-O. Co. Buffalo,) in 25¢ and 10¢ packages.

G. A. R. ENCAMPMENT

DELEGATES ASSURED OF A PLEASANT TIME.

By Associated Press to The Sun

SAN FRANCISCO, Cal., Aug. 11—The preparations for the national encampment of the G. A. R. are now concluded and from all appearances the visiting delegates will have a pleasant time while here. Festivities have been aranged for their benefit not only in this city, but all through the country.

The veterans and visitors from the east are already pouring into this city and thousands are now on their way across the prairies of the middle west on trains coming from all directions.

HEARING CONTINUED

FOR RECEIVER FOR N. Y. BUILDING LOAN CO.

By Associated Press to The Sun

NEW YORK, Aug. 11.—The hearing on the application for the appointment of a receiver for the New York Building Loan Banker company was continued today before Justice Dugro in the supreme court.

Col. Robinson, who did not conclude his argument Monday, continued on the opening of the court.

IRONDEQUOIT WINS

IN TODAY'S RACES FOR CANADA CUP.

By Associated Press to The Sun

TORONTO, Aug. 11.—In the Canada cup races today the Irondequoit won. Irondequoit finished 2.16.45; Strathcona at 2.21.02.

Today's race was first a leg, a reach, second leg, a beat and third leg, a reach.

STEAM HEATING
WATER HEATING
FURNACE HEATING
CARROLL BROS.'
Tel. 640. 36 Middle St.

RELIANCE IN TOW

THREATENING WEATHER KEEPS HER SAILS FURLED.

By Associated Press to The Sun

BRISTOL, R. I., Aug. 11.—Without having had the trial spin which was planned for today to test the set of her recut main sail the Reliance left the harbor shortly before 2 o'clock this afternoon in tow of her tender, the threatening weather rendering it undesirable for her to proceed under sail.

The main-sail, which was used last Friday for the first time, was taken aboard early in the day and by noon it was bent and hoisted into place. The big canvas was immediately lowered when rain began to fall and a quantity of gear was taken aboard before a line was passed from the Sunbeam. The yacht will remain in Newport but a short time before starting for New York, where she will be hauled out to have her bottom scraped on Saturday next.

SOLD OUT

PROPERTY OF AMERICAN BICYCLE CO. GOES UNDER HAMMER.

By Associated Press to The Sun

HARTFORD, Conn., Aug. 11.—The property located in this city belonging to the American Bicycle company was sold at auction today pursuant to an order of the court on the petition of the receivers of the company. The more important parcel was a building occupied by the Underwood Typewriter Manufacturing company and it was bought by the typewriter company through a bid of $150,000. A lot of vacant land in the manufacturing section went to the Pope manufacturing company for $10,000.

BREMEN ARRIVES.

By Associated Press to The Sun

NEW YORK, Aug. 11.—Arrived Bremen from Bremen.

Properly Fitted Glasses

Aid the eyes to see without fatigue. . . .

CEO. C. ROGERS

145 MERRIMACK STREET.

RHEUMATISM CURED

Positive Guarantee to Cure the Worst Chronic Cases

Murphy's Rheumatic Cure cures all forms of Rheumatism by eradicating rheumatic poisons and acids from the blood, no matter how long standing, if a thorough trial be given.

M. R.C. TRADE MARK

"Am Entirely Free From All Aches and Pains."

Testimonial from a Well-Known Lowell Citizen Who Had Been a Sufferer for Eight Years.

The D. J. Murphy Co.

Dear Sirs—I deem it a duty I owe to the public generally to add my testimonial in relation to the merits of your Rheumatic Cure. I have been a sufferer from that most aggravating disease, "Sciatic Rheumatism," for the past eight years, and have used most of the advertised Liniments, Remedies, Cures, Pills, Plasters, Magnetic Appliances, Baths and many Physicians' prescriptions, and obtained relief only for a brief period, then back again to the old business of suffering, until about the first of November last, when I ordered from you one-half dozen bottles of your Rheumatic Cure. Before I had taken the first bottle I felt much better, and after the fourth I felt myself a new man. Previous to its use I was unable to reach my home from my places of business without stopping from exhaustion and pain. I can now walk without pain or difficulty, and am entirely free from all aches and pains, such as I had to endure for eight long years.

Sincerely yours,

D. F. SULLIVAN, 65 Clare St., Lowell, Mass.

For sale by the following druggists: Ellingwood & Co., corner Central and Merrimack streets; Cole & Hurkinshaw, 418 Middlesex street; C. A. Daly, 318 Suffolk street; Lowell Pharmacy, 632 Merrimack street; H. T. McEvoy, 709 Lawrence street; Carter & Sherburne, 8 Merrimack square; J. T. Sparks & Co., 747 Lakeview avenue; Howard's Drug Store, 187 Central street; C. E. Carter, two stores, corner Westford and Pine streets, and corner Branch and Smith streets; R. J. Lang & Co.; Frye & Crawford, Belvidere Drug Co.; F. E. Dalley, Merrimack street, corner John; C. A. Daly, Suffolk street.

If your retail druggist does not keep it in stock, send direct to the D. J. MURPHY CO., 525 Dutton St., Lowell, Mass.

PRICE ONE DOLLAR A BOTTLE

MOB CONFERENCE

Chathauquans Discuss the Negro Lynching Problem

By Associated Press to The Sun

CHAUTAUQUA, N. Y., Aug. 11.—Unique among all summer gatherings is the "mob conference" now on at Chautauqua. The alarming increase of mob spirit shown by feuds, lynchings, riots, assassinations and other lawlessne happenings, lends great interest to this conference.

John Temple Graves of Georgia, in his address before the conference today on "The Mob Spirit of the South" defended lynch-law as a remedy for the crime of rape, holding that though lynching is criminal, it is justified by the crime which provokes it and will never be discontinued until that crime is eliminated and this could be done only by the separation of the two races in the United States. He continued:

"The problem of the hour is not how to prevent lynching in the south, but the larger question: How shall we destroy the crime which always has and always will provoke lynching? The answer which the mob returns to this vital question is already known. The mob solves it with the rope, the bullet and sometimes—God save us—with the torch. And the mob is practical; its theory is effective to a large degree; the mob is today the sternest, the strongest and the most effective restraint that the age holds for the control of rape."

The lyncher does not exterminate the rapist but he holds him mightily in check. As a sheer, cold, patient fact, Mr. Graves said the mob stands today as the most potential bulwark between the women of the south and a carnival of crime as would infuriate the world and precipitate the annihilation of the negro race. The masses of the negro, he held, are not afraid of death coming in a regular way. They love display and the spectacular effect of a trial and execution appeal to their imaginations.

Anticipation of the processes of the law would not be adequate to eliminate lynching. The repeal of the amendments and the establishment of negroes' inferiority in law and society, said Mr. Graves, though desirable, are not sufficient, "for the negro," he added, "is a thing of the senses and with this race and with all similar races the desire of the senses must be restrained by the terror of the senses—if possible under the law." No influence of suppression so mighty and effective could be brought to bear as a law-making amputation the penalty for the crime of rape, the speaker held.

No statute will permanently solve this problem. Religion does not solve it. Education complicates it. Politics complicate it. "The truth which lies beyond and above all these temporizing expedients," he concluded, "is that separation is the logical, the inevitable, the only solution of this great problem of races.

NO AMERICANS

Among Victims of Paris Tunnel Disaster

By Associated Press to The Sun

PARIS, Aug. 11.—At the American consulate, it was learned that no Americans were among the victims of the tunnel disaster. A detailed report appears on another page.

MYOPIA CLUB

GOLF PLAYERS DEVOTE DAY TO PRACTICE.

By Associated Press to The Sun

HAMILTON, Mass., Aug. 11—Playing on the Myopia Hunt club golf course was confined this forenoon to practice by both the visiting British college teams and the American teams in anticipation of the foursome match between the players this afternoon.

Walter J. Travis of Garden City, the former national champion, arrived today from Vermont.

The officers of the United States Golf association had a meeting with the captain of the British team and it was arranged that in all matches after tomorrow, played throughout the country, there shall be foursomes in the morning and singles in the afternoon. It is likely that most of the matches will be played with 11 men on a side and the singles for 18 holes.

BEACH CARNIVAL

ASSOCIATION FORMED TO GET UP A FESTIVAL PERIOD.

By Associated Press to The Sun

REVERE, Aug. 11.—The Revere Beach Carnival association was formed at Revere beach yesterday, to promote the free carnival to be held at the beach within a few weeks. The meeting was held at the Johnstown flood building, and Richard Cann of that attraction was chosen president.

Ernest H. Pierce, publisher of the Revere Journal; William H. O'Neill, manager of Crescent Gardens theatre and the Point of Points, and John Abbott were appointed to confer with the railroads running to the beach regarding their wishes as to the date of the carnival. Tomorrow evening there will be a joint meeting of the carnival association and the Revere Beach board of trade to arrange for the affair.

A meeting of the Revere Beach board of trade will be held at the board's headquarters at the Hotel Pleasanton tomorrow evening to discuss the Sunday opening question, and to decide the attitude of the board toward Sunday amusements, if any.

JOHN BROWN

A MISSING CASHIER IS SOUGHT BY POLICE.

By Associated Press to The Sun

CINCINNATI, Ohio, Aug. 11.—The police are unable to locate John K. Brown, cashier of the Union bank at New Holland, Ohio. He boarded a train for Cincinnati last Saturday and he has not been seen since. The bank was unable to open yesterday as Brown has the combination and there is great excitement in New Holland today. It is said the deposits approximate $200,000 and it is believed the money will all be found in the bank's vaults when experts from this city arrive and open the safe. Cashier Brown stood very high and the general impression is that he has met with foul play.

UNDER TRAIN

MAN KILLED AT PROVIDENCE TODAY.

By Associated Press to The Sun

PROVIDENCE, R. I., Aug. 11.—John Crowley, of Assonet, Mass., who fell under the wheels of a moving freight train which he tried to board at the Acorn street crossing of the Consolidated road, here yesterday, died today at the Rhode Island hospital of his injuries. Both legs were badly crushed. He was 22 years of age.

WILHELM DER GROSSE ARRIVES.

By Associated Press to The Sun

BREMEN, Aug. 11.—Arrived Kaiser Wilhelm der Grosse, from New York.

MANY INJURED

By Fast Train Becoming Derailed

By Associated Press to The Sun

SEDALIA, Mo., Aug. 11.—The "Katy" flyer of the Missouri, Kansas & Texas railroad, was derailed near here last night and 21 persons were injured, none seriously. The majority of the passengers were able to continue on their journey and were taken aboard another train bound for St. Louis. The accident was due to spreading rails. The postal car, the combination mail car and a chair car were partly wrecked and the road bed torn up for 150 feet. Three other cars left the track.

TROTTING CIRCUIT

PROPOSITION FOR NEW CIRCUIT OF PARKS.

By Associated Press to The Sun

MIDDLEBORO, Mass., Aug. 11—A movement is under way to organize a horse racing circuit to include the local trotting park as well as a number of tracks in Plymouth and Barnstable counties. The proposed circuit will take in Middleboro, Mattapoisett and Falmouth, the Barnstable and also Marshfield and Weymouth fairs on the south shore. C. R. Clark of Barnstable, a well-known horseman, is responsible for the movement.

CHICAGO POLICE

ARE WATCHING FOR WILLARD S. ALLEN.

By Associated Press to The Sun

CHICAGO, Aug. 11—Detectives of the Chicago police department are watching every railway station in the city in hope of arresting Willard S. Allen, the missing treasurer of the New England Methodist Preachers' Aid Society, who is said to have absconded with nearly $70,000. Information that Allen was coming to Chicago was sent to the police by Inspector Morrissey of Boston, who followed Allen to Syracuse, N. Y. Upon his arival at Syracuse, Inspector Morissey learned that Allen had boarded a train for Chicago.

THE CHILDREN'S HOME.

The $50 needed to secure the Wentworth estate for the Home is coming in. Will the friends who expect to give toward the amount needed please send cash or check as soon as possible, as we are putting the place in order and hope to move this month. As soon as the $50 has been received the Home will be incorporated with the proper officers and some of the best people of the city, including His Honor Charles E. Howe, will serve as members of said corporation. Telephone number, 684-4.

The price asked for the estate is $17,00, which some people think is more than it would bring in the open market.

SULTAN SYMPATHIZES.

By Associated Press to The Sun

ST. PETERSBURG, Aug. 11.—The Russian ambassador at Constantinople telegraphs that by command of the sultan, his son, Prince Ahmed Effendi, called at the embassy to express the deep distress and regret caused in the mind of his majesty by the murder of the Russian consul at Monastir and requested the ambassador to notify the czar of this second expression of the sultan's sorrow.

NOON MONEY MARKET.

By Associated Press to The Sun

NEW YORK, Aug. 11.—Noon.—Money on call steady at 2 1-2; prime mercantile paper 3 3-4 a 6 per cent.

Exchanges $237,195,046.

Balances $9,351,325.

AN EARTHQUAKE SHOCK.

By Associated Press to The Sun

AMALFA, Aug. 11—A violent shock of earthquake lasting a minute was felt here at 5.23 this morning.

Kennedy's Oysterettes

The Oyster Cracker with a taste to it.

TODAY'S TENNIS

Play Started in a Rainstorm

By Associated Press to The Sun

SOUTHAMPTON, L. I., Aug. 11.—With rain threatening, play was started today in the tennis tournament on the courts of the Meadow club. Only one of the trio of Englishmen who won the Davis international challenge cup went upon the courts for an actual competition. This was Harold S. Mahoney and he was unable to finish his match against H. H. Whitman of Harvard. The American took the first set when rain interfered. R. F. Doherty defaulted to A. Torrence in the first round. This is because he wishes to favor his injured shoulder.

The English champion, H. L. Doherty, won his match by the default of Gillie Campbell, the former American title holder. In all of the other matches, the men won on form, the work of W. A. Larned being very spirited and dashing. The summary of the morning play follows:

Men's single, preliminary round.

W. A. Larned defeated S. Van Rensselaer Kennedy, 6-1, 6-2.

Ford Huntington defeated D. Humphrey 6-1, 6-1.

E. P. Larned defeated Theodore Roosevelt Pell 6-4, 4-6, 6-4.

Harry F. Allen defeated George A. Atterbury, 7-5, 6-0.

Louis E. Mahan defeated F. Derham 6-3, 6-0.

C. F. Watson Kerr defeated Benjamin Prentice, 6-2, 2-6, 6-3.

Russell Sard defeated Richard Stevens by default.

A. W. Post defeated Guy Livingston, 6-1, 6-0.

H. L. Doherty, England, defeated Oliver S. Campbell by default.

Edgar Leonard defeated George W. Howard 6 2, 6-0.

FIRST ROUND:

Albert Torrence defeated R. F. Doherty by default.

Harold S. Mahony, England, vs. H. H. Whitman 4-6, 3-all unfinished.

R. P. Huntington vs. Henry Torrence, Jr., 6-2, 4-6, 3-all unfinished.

KNOX ARRIVES

ATTORNEY-GENERAL CONFERS WITH PRESIDENT.

By Associated Press to The Sun

OYSTER BAY, L. I., Aug. 11.—Attorney General Knox arrived here today from New York where he has been for two days in conference with some leading republicans and financiers. He was driven directly to Sagamore Hill in time for luncheon with President Roosevelt. The announcement is made that the attorney general came to discuss departmental matters with the president. One of these matters is the Littauer-Lyon glove contract case, one phase of which was referred by Secretary Root to the attorney general with a view to having the department justice recover if possible certain sums of money paid by the government under the glove contract.

TANNER SENTENCED

AGED MAN SENT AWAY FOR TERM OF 18 MONTHS.

By Associated Press to The Sun

BOSTON, Aug. 11.—Edward C. S. Tanner, who was arrested some months ago on the charge of obtaining money under false pretences and who was convicted in the lower court, was arraigned before Judge Fox in the superior criminal court yesterday afternoon for sentence. Mr. Tanner, who is 52 years of age and the father of a family, floated a perfume company by representing that the company was incorporated for $50,000. It is alleged that he succeeded in selling shares.

When his case came up yesterday his counsel said that restitution had been made in part to Charles H. Holmes, one of the victims. Testimony was submitted, however, which disclosed the fact that the defendant had been convicted on a similar charge 18 years ago, and Judge Fox imposed a sentence of 18 months.

HEALTH INSURANCE

We have a Health Policy which will interest you. Provides indemnity in case of illness and keeps the family bills paid. In this season when sickness is so prevalent there is no better investment than this policy. Drop us a postal and we shall be glad to show you the policy.

JOHN A. DONOVAN

Donovan Building,

General Insurance. Lowell, Mass.

BLUE AND GREEN

Discount Stamps

GIVEN

JOHN F. SAUNDERS,

159 Gorham St., Cor. Summer

Telephone 649-2.

Green and Blue Trading Stamps

50 stamps with 1 lb. 50c Baking Powder.
20 stamps with 1 lb. 50c Tea.
30 stamps with 1 lb. 20c Coffee.
5 stamps with 1 lb. 18c Butterine.
5 stamps with 1 lb. 14c Force.

Corned Beef . . 3c to 6c lb.

Smoked Shoulders	10c lb
Best Canned Tomatoes	3 for 25c
Best Canned Peas	3 for 25c.
Best Canned Corn	10c
Best Canned Pears	12c
Best Challenge Milk	3 for 25c
Mince Meat	8c a package

BEST GLOBE BUTTERINE.

3 prints, 50c; tubs, from 13c a lb. up.

CHOICE LINE OF TEAS

75c Best Oolong	50c lb
60c Formosa Oolong	40c, 4 lbs $1.60
75c Golden Tips Assam	50c, 4 lbs $1.60
50c Orange Pekoe	35c, 5 lbs $1.60
50c English Breakfast	40c, 7 lbs. $1.60

I. T. U. SESSION

Discusses Operation of Typesetting Machines

By Associated Press to The Sun

WASHINGTON, Aug. 11.— The real business of the convention of the International Typographical union began today with the presentation of the report of the committee on laws. The report contained numerous recommendations for changes, among them being a suggestion to make permanent the monthly assessment of five cents per capita for a defense fund as provided by the Los Angeles convention. The suggestion aroused considerable debate, but was ultimately adopted.

There also was considerable discussion of a proposition to permit local unions to fix the time allowed to apprentices to learn the use of typesetting machines at three months and the proposition was adopted.

The convention adjourned at noon for the day after 19 of the 70 recommendations made by the committee on laws had been concurred in.

ANOTHER CHAPTER

IN THE NORTH BROOKFIELD CHURCH ROW.

By Associated Press to The Sun

NORTH BROOKFIELD, Mass., Aug. 11.—St. Anne's church, which has been the cause of numerous disputes between two French-Canadian factions, has finally become the property of Rev. Father J. E. Berger, the pastor. Fr. Berger is the priest who was excommunicated by Rt. Rev. Thomas D. Beaven, Roman Catholic bishop of Springfield, for taking a large number of parishioners from the regular church, many of whom are said to have returned to the old parish.

St. Anne's is the church erected by those who took part in the revolt.

The edifice and the land surrounding it, was sold at a sheriff's sale to Fr. Berger for $250. The sale was the result of legal action brought by Fr. Berger who claimed that it was impossible for him to secure the money that was due him from the Canadian Religious association.

The fact that the priest has acquired ownership of the building which has figured so prominently in the controversy, has not tended to pacify the friends of Bishop Beaven.

BISHOP O'CONNELL

RECEIVES POPE'S BLESSING FOR HIS DIOCESE.

By Associated Press to The Sun

PORTLAND, Me., Aug. 11 Rt. Rev. William H. O'Connell, bishop of Portland, today received a cablegram bringing the particular blessing of the pope to the people of the diocese. Bishop O'Connell has received the official notification of Cardinal Sarto's election as pope from Mgr. Falconio, apostolic delegate at Washington.

LEMOTT ARRAIGNED

DOVER MAN WHO CUT A FELLOW WORKMAN.

By Associated Press to The Sun

DOVER, N. H., Aug. 11—Louis Lemott, the barber who was arrested yesterday on the charge of cutting a fellow-workman, Daniel Bohan with a razor, was arraigned in the police court today and pleaded not guilty. Owing to the condition of Bohan, the case was continued for one week. Bail was fixed at $1000 and being unable to secure that amount, the defendant was committed to jail.

The alleged assault occurred yesterday. Lemott and Bohan it is said, had a dispute over the question of a half holiday and Bohan received a bad razor cut in the throat and one in the leg. A physician testified today that Bohan's condition is very serious.

CIRCULATED STORIES

STOCK EXCHANGE WILL PROCEED AGAINST A MEMBER.

By Associated Press to The Sun

NEW YORK, Aug. 11.—A special meeting of the governing committee of the stock exchange will be held tomorrow for the purpose, it is believed, of taking action against a member who has been charged with circulating reports recently regarding the standing of certain firms on the exchange.

WOMAN IS DYING

SHOT HERSELF IN CHICAGO FRIDAY.

By Associated Press to The Sun

CHICAGO, Aug. 11.—The woman who shot herself at the Auditorium hotel Friday and who has been identified as Mrs. Mary Gordon, formerly Mary Lyttle of Murphysboro, Tenn., is reported today to be barely living.

Extraaition papers for William R. Lyttle, the woman's companion on a tour of the "levee" district last Friday night, who is wanted for the shooting of the negro musician, James B. Smith are being prepared and an officer will leave tonight for Montgomery to bring the prisoner back to this city. The negro is still alive though his wound is serious.

SAFE BLOWERS

DID A JOB IN WRENTHAM EARLY TODAY.

By Associated Press to The Sun

WRENTHAM, Mass., Aug. 11.—A gang of safe-blowers visited this town early today, and after entering the post office and the railroad station, securing little booty in either place, they escaped on board a handcar in the direction of Boston. At the post office a small quantity of stamps was taken from a cabinet, and everything in the place was scattered about in confusion. Some tickets were removed from the railroad station safe which was blown open with dynamite. The force of the explosion wrecked the room. The men are believed to be professionals.

The many friends of Miss Anna Hoar, the popular attendant at Rhodes' hair dressing parlors will be pained to hear that she is seriously ill at her home in Crosby street.

SPECIAL NOTICES

ARE YOU COLLECTING STAMPS?—We have both kinds, blue and green, and give them away in quantities with Tea, Coffee and Baking Powder. Dickson's Tea Store, 68 Merrimack street.

THE SUN IN BOSTON—The two o'clock and five o'clock editions of The Sun are on sale every day at both newsstands in the Union station, Boston.

LEGAL NOTICES

To the Honorable the Justices of the Superior Court within and for the County of Middlesex:

Respectfully libels and represents William H. Haines of Medford, in said county, that he was lawfully married to Jennie M. Haines, now of East Lempster, state of New Hampshire, at Lewiston, state of Maine, on the 23rd day of November, A. D. 1881, and thereafterwards your libellant and the said Jennie M. lived together as husband and wife in this commonwealth, to wit, at Boston, Fitchburg and Somerville; that your libellant has always been faithful to his marriage vows and obligations, but the said Jennie M., being wholly regardless of the same, at Claremont, state of New Hampshire, on or about the fifteenth day of February, A. D. 1893, and at divers other times and places both before and after said date, committed the crime of adultery with a certain man by the name of Powers and also with divers other persons; a further description of, is to your libellant unknown; also subjected your libellant to cruel and abusive treatment.

Wherefore your libellant prays that a divorce from the bonds of matrimony may be decreed between your libellant and the said Jennie M., also, that there has been born to them of this marriage the following children: Gerald F., Oct. 11, 1886; Gertha F., April 16, 1888; Hester V., Dec. 2, 1890; George M., Oct. 11, 1892, wherefore your libellant prays that the aforesaid children may be committed to his care and custody.

Dated this eighth day of August, A. D. 1903.

WILLIAM H. HAINES.

Commonwealth of Massachusetts.
Middlesex, ss.
Superior Court, Aug. 10, A. D. 1903.

Upon the libel aforesaid it is ordered that the libellant notify the libellee to appear before our justices of said court, at Cambridge, in said county, on the first Monday of September next, by causing an attested copy of said libel and of the order thereon to be published in The Lowell Sun, a newspaper published in Lowell, in the county of Middlesex, once a week, three weeks successively, the last publication to be fourteen days at least before the said last mentioned day, and that an attested copy of said libel and order thereon be sent by registered letter to the residence of the libellee as set out in the libel, that she may then and there show cause, if any she have, why the prayer in said libel set forth should not be granted.

THEO. C. HURD, Clerk.

A true copy of the libel and of the order thereon.

Attest. THEO. C. HURD, Clerk.

SITUATIONS WANTED

PROTESTANT WOMAN would like situation as housekeeper; no children preferred. Address 68 Race street.

WANTED—Situation as stationary fireman; first-class license; six years' experience; good reference; can go to work at once. Address T. C., Sun.

LOST AND FOUND

LOST—A pocketbook containing a large sum of money and three railroad tickets on Broadway car. Finder rewarded at A. O. Knapp's paper store, 33 Branch street.

LOST—Lady's storm coat between Wilder street, Lowell, over town of Andover and city of Lawrence. Return to 43 Central street. Liberal reward.

LOST—Wedding ring in vicinity of Gorham and Moore streets. Return to 33 Moore street. Mrs. Haughian.

LOST—A fox terrier, answers to the name of Pico; color, tan and white. The finder return to 255 Foster street and receive reward.

LOST—A coat on Broadway or Suffolk street. Return to 52 Central street, room 3, and receive reward.

LOST—Brindle bull dog with white on face and neck; Bingo Parker on the collar. Leave with A. L. Pendergast, 11 and 13 Merrimack street.

LOST—A brindle bull dog. Return to E. C. Lavigeur, 37 Albion street, and receive reward.

LOST—On Central street near Market St. Monday morning, a fox terrier pup, yellow and white; answers to name of "Terry." Reward at James Boyle & Sons, 637 Middlesex street.

LOST—Saturday evening on Coral street, a purse containing sum of money and H. G. S. class pin. Reward if returned to F. M. Perkins, 135 Branch St.

INFORMATION WANTED.

INFORMATION WANTED as to the whereabouts of John, James, Joseph, Thomas and William Duffy, sons of Mary Duffy, formerly of Fall River. Address Elsa Daley, care The Sun office.

HIS THIRD MARRIAGE

FORMER GOVERNOR LUBBOCK IS 90 YEARS OLD.

By Associated Press to The Sun

DALLAS, Texas, Aug. 11.—Former Gov. F. B. Lubbock is to be married next Wednesday. His bride-to-be is Miss Lu Scott, of Abilene, Texas. This will be his third marriage. Gov. Lubbock is in his ninetieth year, hale and hearty, and the bride is said to be young. He was the confederate governor of Texas and was captured with Jefferson Davis and John H. Reagan at the close of the war between the states.

THE DAY'S REVIEW.

By Associated Press to The Sun

NEW YORK, Aug. 11—Outwardly, at least, a better feeling prevailed in Wall street today and although the opening prices were rather irregular, the undertone was steady. Further investment buying of moderate proportions was one of the gratifying features.

Trading was comparatively light throughout the morning session and towards noon prices fell in a number of stocks, the most notable exception being Reading, which held firm. The short interest appeared to be rather active in the granger group and Union Pacific and St. Paul went off a point. In the special class the declines were rather more severe. Canadian Pacific, which opened with a smart gain over yesterday's close, receded with the other stocks later. The Steel issues bore evidence of good support. By midday the whole list became dull.

TAKEN TO SING SING.

By Associated Press to The Sun

NEW YORK, Aug. 11.—Col. Robert A. Ammon, recently convicted on charges of receiving money he knew to have been stolen in connection with the Miller syndicate and sentenced to prison, today was taken to Sing Sing to serve his term. He had applied for a certificate of reasonable doubt, but it was denied him.

It is more profitable to advertise honorably and fail in the attempt to get business, than to advertise dishonorably and succeed for a little while.

HELP WANTED

WANTED—A saleslady. Apply at once. Watson's bakery, 60 Charles street.

WANTED—First-class fitter on ladies' garments. Address Fitter, Sun office.

ONE OF THE LARGEST CORPORATIONS in Massachusetts has an opening for two good hustling men. Address "Box," Sun office.

FIVE INSURANCE AGENTS wanted immediately; only first-class men; any nationality; salary and commission, according to ability; call and investigate our plans. Provident Savings Life Assurance Society, 13 Merrimack square.

WANTED—At once, an experienced proofreader; newspaper work. "A," Sun office.

WANTED—Capable woman for general housework and to assist caring for child. Apply 18 Walker street.

WANTED—A cooper at Whitman & Russell's, corner of Revere and Jackson streets.

WANTED—In mountain hotel, 1 waitress and 1 chamber girl; experienced; $4 per week; fare paid one way. Metcalf's employment office, Hildreth building.

WANTED—An experienced table girl at 354 Walker street.

WANTED—A kitchen girl at once. Call at 43 Fifth street.

WANTED—Experienced men and women for canvassing; $3 a day can be made. Apply 9 to 12 a. m. Mr. Lyons, Hermit Tea Co.

WANTED—At once, ladies to do head work on shoes; experience not necessary, but preferred; work taken home; no curiosity seekers wanted. Call at 334 School street, side entrance, 8 to 11 a. m., 2 to 5 p. m., or evenings. Mrs. Mahony.

WANTED—First-class draftsman at Lawson C. S. S. Co.; none but competent man need apply. Must apply before 8 o'clock in the morning at superintendent's office.

WANTED—Carpenters to work on the Collinson bicycle track on Lakeview avenue. Apply to Jack Prince, at Lakeview avenue and Sladen street.

WANTED—Man to travel with a manager in New England. Experience unnecessary. Apply to Chas. E. Hogan, 210 Wilder street, after 9 a. m. Tuesday.

WANTED—Active, energetic man for good permanent position. Rooms 4 and 5, Grosvener block. Inquire J. T. Fitzgerald.

AGENTS WANTED to sell John Mitchell's book, "Organized Labor." Every phase of this tremendous problem discussed by the greatest labor leader in the world. Besides five million members of trades unions, all employers of labor and all reading people will buy at sight. Big terms, also $100 in cash prizes for agents. Workers now making $5 to $15 daily. We are the exclusive publishers. Send 25 cents for outfit. Address American Book and Bible House, 146 North Tenth street, Philadelphia, Pa.

BARBER for Saturday. Apply 34 Bridge street.

WANTED—Five men of good education and good appearance to take historical data for filing at Washington, D. C. "Record," Sun office.

WANTED—A woman to do light housework and to care for two children. Call 131 Cushing street.

WANTED—Good chamber girl, kitchen girl and table girl at 53 Lee street.

TO LET

TO LET—Furnished room, use of bath. 855 Middlesex street, side door. Price $1.

TO LET—Good tenement on Chelmsford street, $9; one at $12; new cottage with bath on Inland street $15. A. O. Russell, 407 Middlesex street.

TO LET—A tenement of 6 rooms, $1.50 per week. 7 Brooks street.

TO LET—A tenement of 7 rooms No. 20 Hurd street. Apply at 37 West 5th street.

TO LET—Six and seven room tenements at 85 West Third street. Apply H. Carp on premises, or 94 Middlesex street.

NO TIME TO SPARE—It will be necessary to act quickly if you are thinking of changing your tenement this summer. Our policy of putting our tenements in extra choice repair has caused them to fill up rapidly and you will have to act at once if you desire one. Our aim is to furnish a first-class, tidy, healthful home to self-respecting families at the lowest possible rent. If you want a comfortable, respectable home at small cost and where you will have good neighbors, call and see us. T. H. Elliott, 54 Central street.

TO LET—Flat of six rooms on Rogers street; hot and cold water, open plumbing. Apply 327 Fairmount street.

ANY BUSINESS can be improved by advertising it in this column.

SUMMER RESORTS.

"THE OCEANSIDE"—Formerly the Bay View hotel, under the management of Mrs. Roby, has been remodeled and newly furnished; this place has always been a favorite resort with Lowell people; rates $1 and $1.25 per day.

THE WASHINGTON, Hampton Beach; comfortable rooms by the day or week; cafe on the European plan; all home cooking; souvenir sea shells and novelties.

"THE LEIGHTON," Salisbury Beach, is now open for the season; good rooms and the finest board.

REAL ESTATE FOR SALE

FOR SALE—Best lot of land, Branch street, for house or business; price $1250. G. P. Walker, 564 Middlesex street.

IF YOU WANT to sell your real estate communicate with me quickly; I have customers; best forms fire, life and endowment insurance written. M. J. Sharkey, Swan building, 26 Central street.

FARM FOR SALE

Situated in Tyngsborough, on main road; one mile from electrics and steam cars; two miles from North Chelmsford; 30 acres, divided into tillage, pasture and wood; can keep several head of stock; house contains 10 rooms, convenient for two families; buildings newly shingled and painted, in perfect repair; fine large barn; hen house 20 feet long; large silo and ice house; lots of fruit; trout brook; best of neighbors; running spring water in house and barn; close to large quarry; good chance for boarders, winter and summer; best farm for sale within 5 miles of Lowell; call this week. H. W. J. Howe, Courier-Citizen building.

J.W. BRUCE & CO.

Real Estate and Business Brokers

CIGAR AND TOBACCO STORE, doing good business, must be sold before the 15th inst. Price $400.

NEW COTTAGE HOUSE, with ¼ acre of land, at Cambie lake; 100 feet frontage on lake. Price but $1700. Here is a great bargain. Call at once.

O. D. ESTABLISHED GROCERY STORE; good stock; all cash trade; clear $20 a week. Price $725.

TWO-SEATED CARRYALL, rubber tires; also Stevens' goddard for sale cheap.

FARM, 20 acres, on electric line, river frontage; fair buildings and in good condition. Price but $1450, worth $2000.

Apply J. W. BRUCE & CO.

DETECTIVE AGENCIES.

H. C. GREENE

LICENSED DETECTIVE.

Evidence secured in all matters. All business confidential.

29 CENTRAL STREET

WANT ANYTHING?

Ask and you shall receive; that is, if you advertise in The Sun.

FOR SALE

FOR SALE—Square wagon with top, 19 Royal street.

FOR SALE—Two male, sable and white, scotch collie pups; beauties. John Anderson, Wamesit, Mass.

FOR SALE—An upright piano and household furniture, including a fine range, very cheap; must be sold at once. At 190 Perry street.

FOR SALE—Bay horse, 7 years old, warranted sound and good driver. Inquire Clark, 58 Middle street, photographer.

FOR SALE—Five foot plate mirror, suitable for dressmaker. Inquire at 346 Fletcher street.

25,000 SICK; death rate increasing; cause, impure water; do you want to drink your water pure? then use The Living Spring Filter, the up-to-date 20th century invention for the purification of drinking water; pure water makes perfect health; the Living Spring Filter makes pure water; see price $1.00. Address Hussey & Hutchins, 22 Smith avenue. Courteous salesmen wanted.

CAMP FOR SALE—On the banks of the Merrimack river, suitable for a family of eight; 6c fare from Lowell; also a boat. Apply 3 Alder street, Lawrence, Mass. Edward Sharkey.

FOR SALE—First-class restaurant in the Highlands. Inquire 32 Branch street.

FOR SALE—Two large store front windows and three counters; all as good as new; will sell cheap. Inquire at 468 Lakeview avenue.

MANURE FOR SALE—By carload. For prices, etc., apply Londergaard & Nelson, 12 Kingston street, Charlestown, Mass.

FOR SALE—A full blooded bull terrier; cheap. Inquire 23 Cross street.

FOR SALE—A large liquor saloon, all furnished, in first class manner, on Main street, opposite the post office, in Woonsocket, R. I.; the place is now doing a good and profitable business. For further particulars inquire at 54 Main street, Woonsocket, R. I.

FOR SALE—A variety store situated in a good business neighborhood, established trade of seven years; an exceptionally fine place for one who dressmakes. Poor health of owner reason for selling. For all particulars, terms, etc., inquire of E. R. Donovan, room 1, Swan block, 26 Central street. It may be your opportunity.

FOR SALE

A Few New Modern, Up-to-Date Houses in Most Desirable Locations

Will sell for several hundred dollars less than same building can be constructed at present prices of labor and material. Terms easy.

Also choice building lots in Belvidere and Highlands. Apply to

D. W. DEWAR

13 Merrimack Sq., Room 4.

The Finest House Lots

In this city are between School street and Walker street, on Broadway, and the prices are very low per foot. For further particulars inquire of

E. H. MORSE,

380 Middlesex St., Morse Coach Co.

MISCELLANEOUS

CELERY AND CABBAGE PLANTS—Anybody wishing for such can be accommodated by calling at 40 First street, Centralville.

MRS. P. H. COREY offers her sympathy to the afflicted and wishing to call the attention of the people whose homes have been destroyed by the awful explosion that they may have anything in her store at cost price and delivered free. Mrs. P. H. Corey, General Supply House, 197-199 Middlesex street.

DRINK GLORIA—Look out for imitations and don't be an easy mark for frauds. Boyle Bros. Telephone.

BARGAINS—Linen markers from 7c to $4; rubber type from 25 cents to $2.50. One-third less than elsewhere. Print your own show and price cards. They sell the goods. J. M. Fellows, 158 Merrimack street.

WE ARE ALL READY for fall styles from $1 up. Caps from 10c up at Delorme's, the hatter, 251 Middlesex street.

SAVE MONEY by buying your wall papers and having your paperhanging done at D. Baker & Co.'s, 160 Gorham St. We sell paper your room with gilt paper for $2. Good workmanship guaranteed; send postal, will call with samples.

NEW AND SECOND HAND FURNITURE bought and sold; also furniture moving done in a careful manner; always big bargains at our store. McGauvran Bros., Merrimack street, opp. City Hall.

LADIES—Dr. LaFrance's Compound gives positive relief. Powerful combination. Used by 200,000 women. Price 25 cents. Druggists or by mail. Address LaFrance & Co., Philadelphia, Pa.

MOTHERS—Rent's Destroyer kills lice on children and all insects. Cures dandruff and itching scalp. Prevents falling hair. Harmless, 25c. Only at Falls & Burkinshaw, 418 Middlesex street.

WANTED

YOUNG MEN to learn the fastest system of shorthand in 20 lessons; absolutely most complete and up-to-date methods; position guaranteed; lessons by mail exclusively; no interference with regular occupation; 25 cents per lesson; no difficulties; everything simple and clear; indorsed by boards of education and leading newspapers; thousands of graduates; first lesson free for stamp. Department 34 A, Campaign of Education, 211 Townsend bldg. New York.

WANTED—Tenement of three or four rooms, near city hall. Address, stating rent and convenience, J. B. H., Sun office.

WANTED—Cheap driving horse. Call at 60 Grove street Sunday or evenings before 8.

ROOMS to paint, paper and whitewash; stock and labor $4 per room, first class work. Send postal and I will call with samples of paper, or call at store, 241 Lakeview avenue. M. A. Gilligan & Son.

YOUNG LADIES to learn the fastest system of shorthand in 20 lessons; absolutely most complete and up-to-date methods; position guaranteed; lessons by mail exclusively; no interference with regular occupation; 25 cents per lesson; no difficulties; everything simple and clear; indorsed by boards of education and leading newspapers; thousands of graduates; first lesson free for stamp. Department 36 A, Campaign of Education, 211 Townsend building, New York.

WANTED—Children to board in East Chelmsford. Take Boston car, second house on right past city line.

ST. CHARLES BARBER SHOP, 495 Middlesex street; 5 first-class workmen; under the management of Louis Joy. Your patronage solicited.

MONEY TO LOAN

PAWNBROKER—Money to loan; money loaned on all valuable articles, clothing; rates reasonable. A. Stein, 243 Middlesex street, Lowell, Mass.

MONEY TO LOAN on furniture, pianos and all personal property. Private office. (Strictly confidential.) Room 5, Swan building, 26 Central street.

MONEY ON CREDIT without security. Boarding houses, retail merchants and salaried people; easy payments; lowest rates in city. Merrimack Loan Co., 25 Associate building.

MONEY TO LOAN salaried people, retail merchants, teamsters, boarding houses without security; easy payments; largest business in 42 principal cities. Tolman, Room 28, Associate building.

MONEY TO LOAN at short notice on furniture, pianos, etc. Loans paid off and more money advanced. All business strictly confidential. Address W. P. Lenihan, Room 9, Barristers' hall.

THE LOWELL SUN

THREE EDITIONS DAILY.

SUN BUILDING, MERRIMACK SQUARE, LOWELL, MASS.

JOHN H. HARRINGTON, PROPRIETOR.

Member of the Associated Press.

Three Dollars per Year. Twenty-five Cents per Month

☞ The Sun receives the full day service of The Associated Press, the greatest news-gathering organization in the world. The entire service eceived over a leased wire, by our own operator in our own office in The Sun building.

SWORN CIRCULATION FOR JULY

The sworn daily average circulation of the Lowell Sun for the month of July, 1903, was **15,459** A gain of 1952 copies per day over the average for the year of 1902.

Sworn to by Martin H. Reidy, business manager, and Alfred Pilotte, pressman of The Sun, before me, Aug 1, 1903.

WILLIAM A. HOGAN, Notary Public.

☞ This is a larger circulation than the combined circulation of all the other daily papers in Lowell.

☞ An advertisement placed in The Sun is of more value to the advertiser than if it were inserted in all the other newspapers in Lowell, and the cost of inserting it in The Sun is about ONE THIRD the price charged by the other papers.

Pope Pius X seems to be taking the duties of his office too seriously. His first impulse on being selected for the head of the church was to be overawed at the responsibility to be placed upon his shoulders but his anticipation is probably worse than the reality.

The New York four hundred is increased to eight hundred. If we are to take the word of Col. Watterson that New York's four hundred is morally rotten we must regret the increase in moral rottenness indicated by the doubling of the number admitted to the circle of the "elite."

The money subscribed for relief is not yet adequate to meet all the demands coming from the sufferers. The question of rebuilding the ruined homes has come up but this should be left to the company responsible for the disaster. It will be all the relief committee can do to keep the sufferers comfortably housed and provided for in the meantime.

ROOT TO RETIRE.

Secretary Root of the war department is to retire and Judge Taft, governor of the Philipines, is to be his successor. Taft is a wonderfully favored man. His rapid promotion is almost as unwarranted as that of Major General Wood. But Taft is an abler man although his pretension that the Philippines have been pacified is probably as much of an exaggeration as was the report to the same effect by the military governors who preceded him.

THE EAST BOSTON TUNNEL.

The tunnel under Boston harbor to connect East Boston with the city proper will connect with the subway at the corner of Court and Tremont streets. Its usefulness will not be felt for three years when the newly planned subway will be completed. The tunnel will be operated before that time, however, allowing cars to pass through at a considerable saving of time. It will take a considerable time to get the public to ride in the tunnel without apprehension.

FOR SELF IMPROVEMENT.

We are susceptible of improvement physical, mental and moral. By well directed labor the muscles of the body and the faculties of the mind may be strengthened and developed. By idleness the improvement thus gained is counteracted. On a low moral plane we wrestle with bad habits and temptations but by ascending to a higher moral plane we can look down upon the mist that before enveloped us as fish in water.

EARNING AND SAVING.

We hear a great deal about what a man earns and as a rule his financial worth is based upon his weekly or monthly salary or upon his earning capacity.

It is easy to see that this is a mistaken policy. It is easier to earn money than to save it. Some can earn much yet can save but little, while others earn little and save much. How often do we find a man who earns $15 or $20 a week saving more and yet showing more for what he spends than a man who earns twice as much.

It is necessary to learn to save as well as to earn, and it is necessary also to spend wisely what we do spend.

INVESTIGATION OF THE EXPLOSION.

So far reaching and terrible were the effects of the great explosion that great public interest centres in the investigation into the cause of the deaths resulting from the disaster.

It rests with the judge of the police court to say whether this inquiry shall be public; but it seems that in such an important case, the general interest in the investigation would warrant a public inquiry.

When such an inquiry is private nothing is known of the testimony except what is shown by the brief finding of the presiding judge. A departure was made from the custom of having these inquests private in the case of the woman killed between two cars at the Merrimack mills and no bad results followed. On the whole the ends of justice it seems to us would be better served by having the inquiry public.

REPORTS OF THE CONCLAVE.

It has surprised a good many people that the newspapers should get any inkling of the secret contest for the election of pope. It is alleged that some cardinal divulged the secrets of the conclave but this is a mistake.

Those who are not versed in the secrets of newsgathering may wonder, the skilled newsgatherer does not.

The correspondents can find what occurs at a secret meeting in Rome as well as in London or Washington. Some of the most important executive sessions of the United States senate have been reported in extra editions soon after the meeting closed. A great many including the senators themselves, thought that one of their number broke secrecy but this was not necessarily the case. It was not necessary for the senators to tell what happened at their executive session in order to enable the reporters to inform the public of what was done.

The reporters are well informed regarding the subject matter of the meeting. They know pretty well what is likely to be done. They go among the senators after the meeting and in an off hand way say: "You didn't do this?" or "You didn't do that?" The senators think it no harm to tell some things that were not done; but these things are so framed by the ingenious newsgatherers as to be very nearly the alternatives of the things that were done.

One senator tells something that was not done, another something else that was not done; a third a different thing and so on until the reporters have enough information from which to infer with reasonable accuracy what was done.

The conclave for the election of pope was covered in the same way. It is probable that before any of the cardinals were pledged to secrecy, they unconsciously told the newspapermen what their preferences were, how many votes each of the leading candidates could get to start with. Then after the conclave, the reporters found from the cardinals what was not done and thus with the knowledge already in hand they could write a fairly accurate composite report of the principal features of the conclave from start to finish.

The cardinals have not betrayed secresy, they have been imposed upon by the wily newspaper men who have interviewed them and if any purchasable lay official had an opportunity of knowing the secrets of the conclave the papers would give him his price for the information; but the more probable method is, that of general interviewing of those who attended the conclave. It is true that by this method the facts may come like gold from the Sierra Nevada mountains—in small grains wrapped in a vast amount of dross, but when cleansed from their wrappings they are put together in a report so accurate that it startles the world. Only the men who are trained to it know how it is done.

SEEN AND HEARD

The following from the Washington Post is of local interest:

"When I was a boy in Lowell, just after the war," said a Massachusetts man, "I met Gen. Benjamin F. Butler on the street one day, and following him was a boy who was yelling: 'Old Ben Butler! Cockeye Butler!' and dodging and running whenever the general made a motion to catch him or strike him with a stick.

"'Sun,' said he to me, 'I'll give you 50 cents if you'll thrash that boy; but I want you to thrash him good.

"'What do I get if he licks me?' I asked for as a Yankee boy, I wanted all there was in it.

"'A quarter if he whips you, and 50 cents if you thrash him. Now, give it to him good!'

"I made for the boy who was about my size, and in a second we were making the fur fly. We hadn't been at it long enough to give any idea of the outcome when one of the two or three policemen the town then had grabbed the pair of us and marched us to the station house, which was but half a square or so away. The general followed, and after the charges were made against us he said:

"'How much collateral do you want to release this boy?' indicating me. 'I know his parents and will send him home.'

"'Five dollars will be enough, general,' said the man in charge, which the general put up, and I left the station with him.

"'Now, as your attorney, I think you had better go fishing tomorrow,' said he. 'Go early and stay all day. Here's your 50 cents. You didn't lick him, but I believe you would.'

"I took his advice; the case was called the next day, and my recognizance was forfeited and I heard no more of it. The other boy got off with a lecture, I believe.

"Ten years after that, while General Butler was in congress, I called on him, brought myself to his recollection, and through his good offices I obtained a clerical appointment which I held for several years."

Despite the fact that vast improvements have been made in the brick sidewalks in Merrimack and Central streets there is still a wide open field for the brick doctor. The sidewalk in front of the Hamilton mills in Central street while much better than it was is still far from perfect. The sand on top of the bricks and the general slovenly appearance of the walk gives the repairs an unfinished appearance. There are many bad holes in crossovers that the superintendent of streets should take a good long look at.

The stock holders of the Boston & Northern street railway will undoubtedly reap a few extra coppers in consequence of the explosion. Sure enough 'tis an ill wind that blows no good. The riding on the Lawrence street line up to and including last Sunday was the heaviest in the history of the company in this city.

A number of owners of big business blocks, stirred by the keen recollection of the Burbank block fire, are complying with the fire ordinances. They are establishing fire escapes and in the majority of cases they are more ornamental than cumbersome.

It must make Tom Sayers, the happy hustling superintendent of the Boston and Northern street railway feel good to think that not a single accident occurred during the heavy riding incidental to the explosion at South Lowell. Taking into consideration the fact that it is a single track from Tower's Corner to the scene of the explosion and the vast number of extra cars that were brought into requisition the fact that no accident of any description occurred is complimentary to Mr. Sayers and his efficient corps of assistants. Tom Sayers knows the railroad alphabet from A to Z.

A cute little dog which was out
for a lark
At the very last moment escaped
from the ark,
And as Noah stood beckoning over
the rail
The dear little wag stood
there wagging his tail.
"You'd better," said Noah, "come back
in the fold
Or the flood will
Come down
and your tail will
be told."
"O, come off," said the dog,
"I've no word of your ark—
I can sail on the flood
with my own little bark."

We have most of us heard of that sweet wedded bliss,
Of two hearts that are beating as one,
And two souls with but a single thought
souled with a kiss,
And have wondered, perhaps, how 'twas done.

But to those who have been by experience taught,
This effect is not hard to explain,
For in most of the cases that one "single" thought
Is, "I wish I was single again."

EASY WINNERS

CALDWELL AND MORAN CAPTURED ONE HOUR RACE.

By Associated Press to The Sun

BOSTON, Aug. 12.—Harry Caldwell and James F. Moran easily defeated Bobby Walthour and Joe Nelson in a one-hour motor paced team race at Charles River park last night. Nelson was clearly out of form, losing his pace frequently. Walthour appeared to disadvantage. In the seventh mile Caldwell, who was leading Moran broke the chain on his wheel and lost four laps before he secured a new wheel and recovered his pace. Caldwell again took the lead in the 17th mile and in the first 30 minutes covered 24 miles and 20 laps. He finished in the lead with a record for one hour in 48 miles, 1533 yards. Moran made 47 miles, 300 yards; Walthour 42 miles, 1040 yards. Nelson 40 miles, 33 yards.

The ten-mile open amateur was won by C. L. Kimball, A. R. Erburquart second; F. O. O'Brien, third. Time, 24 minutes, 46 4-5 seconds.

CURTIN ELECTED TRUSTEE.

By Associated Press to The Sun

BOSTON, Aug. 12.—The creditors' meeting of F. M. Tucker and company, bankers and brokers, who were petitioned into bankruptcy came to a sudden close yesterday afternoon. Referee Farmer asserted that the bankrupt was soliciting votes for Charles M. Luden, his candidate, for trustee. This resulted in the throwing out of all votes for Luden, and the election of his opponent, John A. Curtin of Brookline as trustee.

The schedule filed by the court shows assets valued at $37,618, and liabilities of $341,419.

Hale Sectional Bookcase

Meets every requirement of the library case and has the advantage of extension—parts may be added any time.

Adams & Co.,

Furniture and Carpets.

174 CENTRAL ST.

SHORTHAND IN 20 LESSONS

Absolutely most complete and up-to-date methods; position guaranteed; lessons by mail exclusively; no interference with regular occupation; 25 cents per lesson; no difficulties; everything simple and clear; indorsed by boards of education and leading newspapers; thousands of graduates; first lesson free for stamp. Department 36 A, Campaign of Education, 211 Townsend building, New York.

CUNARD LINE

Fast Twin Screw Steamers

New, 14,250 tons, 600 feet long, fitted with Marconi's wireless system. Rooms upper decks midship. Perfect ventilation.

Boston, Queenstown, Liverpool.

Saxonia sails Aug. 25, Sept. 22.

Ultonia sails Sept. 1, third class only.

Ivernia sails Sept. 8, Oct. 6.

A Cunarder from New York every Saturday.

Discount allowed on combined outward and return first and second cabin fares.

Rates, sailings, plans, etc., apply ALEXANDER MARTIN, agent, 126 State St., Boston.

DENIS MURPHY, 18 Appleton street, Lowell, Mass.

J. F. O'DONNELL, 321 Market street, Lowell, Mass.

C. A. PERNSTON, 25 Andrew street, Lowell, Mass.

PIHL & WIDEN, 40 Lundberg street, Lowell, Mass.

ANDERS THOMASSON, 257 Central street, Lowell, Mass.

DOMINION LINE TO EUROPE

Fast Twin-Screw Service

BOSTON to QUEENSTOWN and LIVERPOOL

Com'w'lth . Aug. 27 | Commonw'lth Sept. 24
N. England Sept. 3 | N. England . . Oct. 1
Mayflower . Sept. 10 | Mayflower . . Oct. 8

1st class, $80 upwards; 2d class $43.75; 3d class at low rates.

From Boston TO MEDITERRANEAN, DIRECT

AZORES, GIBRALTAR, NAPLES, GENOA.

Vancouver . . . Aug. 29, Oct. 10, Nov. 21
Cambroman . . . Sept. 19, Oct. 31, Dec. 12

1st class, $70 upward; 2d class, $45.

Company's Office, 77 State St., Boston.

or Dennis Murphy, 18 Appleton Street, B. F. Leeds, 5 Bridge Street, Lowell.

Cure for Asthma and Hay Fever

The statements published below confirm the claim of Dr. Schiffmann that his remedy is a absolute cure for Asthma and Hay Fever.

Mrs. Mary Zachery, Pleasant Hill, La., says: "I have found your Asthma Cure a permanent cure for Asthma, for which I used it 7 years ago. I have never had the slightest return of the trouble since. I have also found your remedy excellent in Bronchial affections."

A Hay Fever sufferer writes: "I have had Hay Fever for 14 years. I bought a package of your remedy (Schiffmann's Asthma Cure), of our druggist and due to its use this is the first summer that I have not been troubled." Mrs. Frank Guilfoyle, 6237 Ridge avenue, Roxboro, Philadelphia.

Sold by druggists at 50c and $1.00.

Send 2c stamp to Dr. R. Schiffmann, Box 890, St. Paul, Minn., for a free sample package.

Every Woman

is interested and should know about the wonderful

MARVEL Whirling Spray

The new vaginal syringe. Injection and Douche. Best—Safest—Most Convenient. It Cleanses Instantly.

Ask your druggist for it. If he cannot supply the MARVEL, accept no other, but send stamp for illustrated book—sealed. It gives full particulars and directions invaluable to ladies. MARVEL CO.,

Times Building, New York.

For stricture and kindred diseases, especially in old cases where doctors fail, use

ZY-MO

a non-poisonous vegetable CURE for all private urinary diseases and weakness of men and women. ZY-MO is GUARANTEED TO CURE OR MONEY REFUNDED. Cures new cases in 48 hours without pain. Especially advised for old obstinate cases. Druggists, or sent prepaid, $1. Address Dr. Ray & Co., 87 Prescott building, Boston, Mass. Free medical advice given. Write for book sent sealed—FREE. ZY-MO sold in Lowell by

ELLINGWOOD & CO., Cent. St.

(CUT IT OUT.)

THE EAGLE CREDIT HOUSE

190 and 192 Middlesex Street.

This advertisement is good for $1.00 on first purchase of $10.00 or more.

CASH OR CREDIT.

CARTER'S **Cough Balsam 25c**

WILL CURE THAT COUGH

Carter & Sherburne's LOW PRICED DRUG STORE

Merrimack, Cor. Bridge Street.

Outing Suits at Late-Summer Prices

We can't tell how it will be this year, but August is usually the month when an OUTING SUIT is most necessary. Our assortment of Wool Crashes and Homespuns is still good and at very low figures.

Outing Suits that sold for $8.00 now . . ***$5.00***

Outing Suits that sold for $10.00 now . . ***$6.00***

Outing Suits that sold for $15.00 and $18.00 now . . ***$10.00 and $12.00***

Neglige Shirts of the highest grade; made of fine French Madras and Raye Cloths, in small figures and plain white, plain and plaited fronts, that sold for $1.50 and $2.00, now ***95 cents.***

PUTNAM & SON CO.

166 Central Street

ASPHALT SWINDLE

How the Trust Robbed the Investors

The following dispatch from the N. Y. Sun gives an inside to the swindling operations of the asphalt trust:

PHILADELPHIA, August 10.—The capital of the National Asphalt company, which collapsed in December, 1901, was practically $58,000,000. The greater portion of this was contributed by a too-confiding public. If the $30,000,000 of stock in the Asphalt company of America which was nomally purchased with $6,000,000 of bonds in the National company be included, as it may be and perhaps should be, the capitalization of this gigantic business humbug shows as $88,000,000.

For the justification of the use of so excessive a word as "humbug" it is only necessary to turn to the report rendered by the Audit company of New York, wherein there will be found the statement of the assets of the institution, presenting the following items:

Cash	$798,737
Real Estate	5,838,773
Plant	3,712,592
Total	$10,350,102

In addition to this there appear such other entries as the following:

Stocks and bonds in treasury	$139,019
Concessions, leaseholds, good will	6,278,155
Stocks and bonds, outside companies	535,408
Land title and trust investment fund	560,402
Retainers and deferred payments	3,115,418
Bonds, warrants, bills, accounts receivable	3,019,954
Inventories	1,195,616
Expenses paid in advance	28,570
Stocks and bonds less book value	35,869,246

This shows a total of nominal assets of approximately $61,000,000. The total of liabilities is given as approximately $66,000,000, with profit and loss account showing a deficit of a few dollars less than $5,000,000. But this is not so much the special point in question.

In the foregoing tables the sum of $10,350,102, shown as cash, plant, etc., may be regarded as actual assets in a commercial undertaking in process of operation. Of the remainder of the $61,000,000 nominal assets, as shown in the second table, very much the larger portion of it is shown in such entries as stocks, bonds, concessions, good will, etc. Investigation of these alleged values shows that all except a small amount were either problematical or distinctly factitious. The stocks and bonds were holdings in either the parent company or in the subsidiary companies, and the whole outfit was manifestly bankrupt. Good will may or may not be an asset of value, and concessions are equally uncertain. The $3,115,418 of "retainers and deferred payments" represents a sum withheld by cities to guarantee work done and to pay for necessary repairs. It does not appear how much of this the city of New York holds, but the condition of some of her streets makes it evident that there should be very little of it to go back to the paving companies if the needed repairs are made.

The actual value of these assets is little else than mere guesswork. But this was the basis upon which the investing public was invited to pour out and did pour out, its tens of millions of dollars. Although anticipating its place in the rehearsal of asphalt affairs it should be noted here that on May 15, 1903, a receiver's sale, held by order of the court, saw the total assets of the Asphalt company of America and the National Asphalt company sold under the auctioneer's hammer for $6,000,000. This sum is probably not far from the real commercial value of the whole institution as a business enterprise, if properly conducted. Run upon business lines for business purposes only, a profit of 8 to 10 per cent. upon that capitalization might be looked for by its proprietors and no more. Yet honorable gentlemen assured the public that interest and dividends would be paid on ten times that capital, and that all was "proper in law, equity and morals." The only conclusion open to an impartial observer is that the public was being very extensively humbugged.

This was the condition of affairs in December, 1901. Under date of July 18, 1902, a duly appointed committee issued a plan of reorganization from which the following self-explanatory extract may be taken:

"Default has occurred in the sinking fund payment upon collateral gold certificates of the Asphalt company of America, due Jan. 1, 1902. * * *, also in respect to replacement of moneys withdrawn from the $600,000 guaranty fund to meet semi-annual payments due upon the collateral gold certificates of the Asphalt company of America, also in the semi annual payments upon the collateral gold certificates of the Asphalt company of America, due April 1, 1902, and also in the semi-annual payments and the sinking fund payment upon the gold collateral certificates of the National Asphalt company, due Jan. 1, 1903. Suits have been brought in the circuit court of the United States for the district of New Jersey, under the insolvency statutes of that state, for the winding up of the affairs of said companies and the sale of their assets, and in said suits both companies were decreed to be insolvent."

What else could possibly be expected from such a distinctly stock-jobbing bubble organized and conducted for the enrichment of a few and the impoverishment of many? The blow fell not only on individuals and institutions capable of bearing it, but as well upon widows and orphans, estates in trust, and upon small savings of the poor, all victims of misplaced confidence in names of high standing.

The report of July, 1902, proceeds with the statement that the conclusions of the committees were that the interests of all concerned would be best served by a reorganization and the acquisition of the properties by a new corporation. To this end a plan of reorganization was therein submitted. The new company was to issue $31,000,000 in stock—$14,000,000 in 5 per cent. preferred cumulative, and $17,000,000 in common stock. A voting trust was to be organized in whose hands should be placed the securities of the bankrupt organizations. The deposit of securities with this voting trust, was, for a period of 10 years, to be "deemed and construed to constitute an absolute and irrevocable assignment to the committees, for such use as they may determine, of the title to such securities and of all rights and claims of whatever nature and character and howsoever arising on the part of such depositing certificate holders against the American and National companies, of any promoter, stockholder, director, officer or trustee of either of said companies."

By assenting to such an agreement as this, the assignment of all right and all voice in the handling of their interests for a possible period of 10 years, the security holders were asked to whitewash the promoters who had ruined them, and whose books showed that, even when they were assuring security holders that the business was prospering and solvent, they were paying the interest on their bonds out of a fund deposited as security for these bonds, and not out of the earnings of the business.

DIVORCE SUIT

WELL-KNOWN HORSEWOMAN ENTERS ACTION.

By Associated Press to The Sun

NEW YORK, Aug. 12—Mrs. W. E. Kotman, the well-known horsewoman, has began suit for divorce against her husband. A great deal of testimony has already been taken before a referee, and several witnesses are yet to be heard.

Although the details of the suit have not yet been made public, it is intimated by persons in a position to know, many of whom are loyal friends to Mrs. Kotman, that at the bottom of her domestic discord lies her wholesouled devotion to her already famous show horses and prize-winning dogs, and to the racing thoroughbreds which are now forming into a stable under the guidance of Trainer Lakeland.

Mrs. Kotman is a charming young Irish woman, with golden brown hair and lustrous brown eyes that sparkle with enthusiasm as she talks about her thoroughbreds.

GERMANS FRIGHTENED

NEW BERLIN RAILWAY CAREFULLY EXAMINED.

By Associated Press to The Sun

BERLIN, Aug. 12.—The tunnel disaster on the Paris Metropolitan railroad, has caused the management of Berlin's new electric road which is partly underground, to make a speedy investigation into whether a similar accident was possible here. Experts, after carefully examining the cars, motors and three underground stations yesterday, concluded that no danger exists and that it is unnecessary to change the construction of the cars.

SENTENCED TO JAIL.

By Associated Press to The Sun

BOSTON, Aug. 12.—Stephen A. Williams, a negro charged with stabbing Bernard A. Charles during the recent disturbance at the Zion A. M. E. church, was sentenced yesterday to six months in the house of correction by Judge Bennett in the second session of the municipal court.

He appealed. Charles was fined $25 for disturbing the meeting and it was while he was being ejected he alleged that Williams stabbed him. The defendant denied that he was guilty.

USE OF BRIDGE

GRANTED TO RAILROAD BY ORDER OF COURT.

By Associated Press to The Sun

OMAHA, Neb., Aug. 12.—Judge Munger in the federal court yesterday, handed down a decision granting the Chicago, Great Western railroad a mandatory injunction against the Union Pacific railroad in which the latter is ordered to grant the Great Western the use of Missouri river bridge and its terminal facilities in Omaha and South Omaha. Further, the court holds that the right to use these terminals expand with the expansion and growth of the company's property. Formal entry of the decree will be made August 13 at which time the Great Western may take steps to enter this city from Council Bluffs to which points its tracks are now constructed.

$50,000 SUIT

BROUGHT AGAINST MERCANTILE TRUST CO. OF NEW YORK.

By Associated Press to The Sun

BOSTON, Aug. 12.—Counsel representing Messrs. Doherty and Eagan in the supreme judicial court has brought suit against A. C. Burrage, C. D. Burrage and the Mercantile Trust company of New York in an action of tort for $50,000. The bill is returnable the first Monday in October.

The action is in connection with various gas suits now pending as the result of an attempt to merge the different gas companies doing business in Boston, to which step Messrs. Doherty and Egan are opposed.

ALLEN SEEN

MISSING CHURCH TREASURER WAS IN ROCHESTER, N. Y.

By Associated Press to The Sun

BOSTON, Aug. 12.—Following the clue furnished by Lewis S. Scals of this city, who yesterday arrived here and reported having seen Willard S. Allen, the missing treasurer of the Methodist Preacher's Aid society, at Rochester, N. Y., last Thursday, and the evidence of the letter mailed by Allen in Montreal confessing that he was a defaulter to the amount of $80,000, the Boston police believe they are squarely on the track of Allen. General confidence is expressed by all that Allen's ultimate arrest is only a question of a few hours.

"I believe," said Chas. Magee, "that Willard S. Allen himself would really feel happier to be brought back to Boston this moment although it was to a prison cell. I think it will be found that he is perfectly willing to give up when the officers reach him."

Mr. Magee said that while the letter from Mr. Allen to Rev. Mr. Spencer, his pastor, was sent from Montreal, he believed it was written in East Boston before Allen started.

It was learned yesterday the Methodist Historical society's loss is $9,800. They had $10,000 on deposit and all they can find now is $200. Many believe that Allen will eventually acknowledge his wrong-doing. There is a theory that he was on the point of confessing on the day he fled but that courage failed him.

ABATING IN MERIDA.

By Associated Press to The Sun

MEXICO CITY, Aug. 12.—The yellow fever is abating in Merida, Yucatan, and fears of an epidemic are diminishing.

Irritated skin is quickly soothed by a lather of

PACKER'S Tar Soap

Pure as the Pines.
Balsamic. Antiseptic.
A luxury to use.
30 years reference.

At all druggists.

THE PACKER MFG. CO. 81 Fulton St., N. Y.

SUCH A WALKOVER

Poor Haverhill Didn't Have a Look-In

Lakelings Landed on Pitcher Davis for 18 Hits With Total of 29 and 14 Runs Resulted—Connors Played Fine Game at Second Base

Poor old Haverhills. They couldn't beat a drum or an egg or even the Lowells, for the Lakelings went down to the River street grounds and gave them an awful drubbing with 18 hits with a total of 29 and 14 runs against 4 for Haverhill.

Pitcher Davis from Toledo was on the slab for Haverhill and he was about the finest thing that the Lakelings ever struck. Every one hit the ball and the fancy hitters, Bushey and Connors had a chance to swell their averages which they accepted.

Hickey was out of the game on account of rheumatism and was replaced on second by Connors who played well. Buck Hooker played right field and hammered out two home runs and a single. McLaughlin and Connors made three double plays "in concussion" and Connors made a sensational put-out by picking up a grounder that Lake had fumbled and getting to first ahead of the runner.

The crowd became disgusted with its own team and after the third inning rooted lustily for Lowell.

Jack Keirns of Pepperell umpired and did well.

First inning—Hafford, base on balls, Bigbie sacrificed. Merritt was then given a walk. Lake fouled to third and Grant sent a grounder to Murphy, forcing Hafford. Connors stopped Sheets at first. The ball was hit to Lake, who fumbled, but Connors chased over from second in time to grab the ball and cover the bag before the runner got there. A drive down to left field foul flag gave Callahan two bases. King Kelly dropped the ball in front of the plate and was fielded out at first, and Murphy was retired, Hafford to Lake.

Second inning—McLaughlin flied to centre. Connors walked. Bushey hit a single to left. Hooker fanned. Hafford followed with a grounder to third that Murphy fumbled and the bases were filled when Bigbie went to bat and placed a fine drive in centre which scored two runs. Merritt flied to centre. O'Brien popped a foul fly to third. Deininger flied to the catcher, and Grant killed a base hit off Richardson by catching a liner about a foot from the ground while on a dead run.

Third inning—Lake went out, third to first. An error by Callahan gave Grant first and after McLaughlin had been disposed of, Connors and Bushey got two-baggers. Grant scored on Connors' hit and Bushey pushed Connors around. Hooker flied to the catcher. Hafford crossed in on McLaughlin for Barry's grounder and fumbled the ball. Davis then sent the ball down to right field fence for two bases. Sheets flied to right and Berry scored. Calhoun followed with a single to left, but Bigbie fielded the ball safely and kept Davis on third. Kelly hit to Connors and with Calhoun was out in a double play.

Fourth inning—Richardson made a great stop off Hafford and got the ball to first in time, but Kelly juggled it. Bigbie singled and while third was uncovered Hafford travelled there, while Bigbie went to second on a late throw. Merritt went out, short to first. Lake flied to left and Hafford tallied on the play. Sheets also took care of Grant. Murphy was given his base but O'Brien hit into a double play, in which McLaughlin and Lake did the business. Deininger fanned.

Fifth inning—McLaughlin walked. Connors tried to sacrifice but Kelly dropped Davis' throw. Bushey forced Barney at third. Connors stole third and then with Bushey he worked a double steal. Hooker followed with a home run over the right centre fence. A two-bagger to left-centre was Hafford's hitting. Bigbie was thrown out at first and Merritt flied to second. Richardson thumped centre-field fence for a single and Berry walked. Davis then hit to Connors and another double play resulted. Sheets was out at first.

Sixth inning—Lake led off with a single but was thrown out at second by Sheets. Richardson thought he had Grant easily but he miscalculated. McLaughlin flied to left and Grant went to second. He scored on Connors' hit to centre, which was the result of a misunderstanding between Calhoun and Deininger. Sheets took a high one off Bushey. Calhoun went out on strikes. King Kelly hit for two bases and he scored on a passed ball. Murphy sent up a weak fly that Merritt was waiting for. O'Brien made a single and Deininger followed his example. Richardson forced Otto at second.

Seventh inning—Hooker lifted the ball over the fence again. This time it was the left centre fence that was scaled. Hafford got a single. Bigbie made a double to centre, but Hafford was tied down at third. Merritt was out at first. Lake then singled to left, scoring Hafford and Bigbie. Lake tried to steal. Grant smashed a double out to right, went to third on Deininger's poor throw-in and scored on McLaughlin's hit. Connors flied to right. Berry struck out and so did Davis. Sheets beat out an infield grounder and went to second on Connors' bad throw to Lake. Calhoun scored him with a hit to centre. Kelly fanned.

Eighth inning—Bushey flied to right. Hooker put the ball through Kelly and then Deininger let it go by. Hooker took two bases. Hafford flied to left, but Bigbie scored Hooker on a hit to left. On Merritt's single to right, Bigbie tried to make the plate but failed. McLaughlin spoiled Murphy out of a hit by a phenomenal stop passing by second. O'Brien flied to Merritt and Deininger gave Lake a put out.

Ninth inning—Lake flied to the catcher, and Deininger took the ball off the fence where Grant had put it. McLaughlin was out, short to first. Richardson flied to Merritt. McLaughlin juggled Berry's grounder. Gilmore batted instead of Davis and walked. Sheets was easy for Bushey and Lake. Calhoun then made his fourth hit of the day, scoring Berry. Kelly flied to Merritt.

The score:

LOWELL.

	ab.	r.	bh.	tb.	po.	a.	e.
Hafford 3b	5	2	2	3	1	1	1
Bigbie lf	5	1	4	5	0	0	0
Merritt c	5	0	1	1	10	1	0
Lake 1b	6	0	2	2	9	1	0
Grant cf	6	3	1	2	1	0	0
McLaughlin ss	5	0	1	1	3	5	1
Connors 2b	4	3	2	3	2	2	1
Bushey p	5	2	2	3	0	1	0
Hooker rf	5	3	3	9	1	0	0
Totals	45	14	18	29	27	12	3

HAVERHILL.

	ab.	r.	bh.	tb.	po.	a.	e.
Sheets lf	5	1	1	1	5	1	0
Calhoun 2b	5	0	4	5	2	1	1
Kelly 1b	5	1	1	2	7	0	1
Murphy 3b	3	0	0	0	3	2	1
O'Brien cf	4	0	1	1	2	0	0
Deininger rf	4	0	1	1	3	1	2
Richardson ss	4	0	1	1	1	2	1
Barry c	3	2	0	0	4	2	0
Davis p	3	0	1	2	0	4	0
*Gilmore	0	0	0	0	0	0	0
Totals	38	4	10	13	27	13	6

*batted for Davis in the ninth.

Innings	1	2	3	4	5	6	7	8	9
Lowell	0	2	2	1	3	1	4	1	0—14
Haverhill	0	0	1	0	0	1	1	0	1—4

Earned runs, Lowell 5. Two base hits, Hafford, Bigbie, Grant, Connors, Calhoun, Kelly, Davis. Home runs, Hooker 2. Stolen bases, Hafford 2, Grant, Connors 2, Berry. Sacrifice hit, Bigbie. Double plays, Connors, McLaughlin and Lake 2; McLaughlin and Lake. Left on bases, Lowell 8, Haverhill 6. First base on balls, Hafford, Merritt, McLaughlin, Connors, Murphy, Berry, Gilmore. Struck out, Hooker, Calhoun, Kelly, Deininger, Berry, Davis. Passed ball, Merritt. Time, 1.58. Attendance, 400. Umpire, Kerrins.

BOSTON (AM.) 5, PHILADELPHIA 1.

By Associated Press to The Sun

BOSTON, Aug. 12.—Waddell was wild at the start and not particularly effective, and the home team easily defeated the Athletics again yesterday, 5 to 1. Exciting situations were frequent and brought out brilliant fielding. Murphy, Lachance, Parent and M. and L. Cross distinguishing themselves. Hughes' pitching shared honors with his support.

Score by innings:—

Boston	2	1	0	1	0	0	0	1	0	—5
Philadelphia	0	0	0	0	0	0	0	1	0	—1

Batteries—Hughes and Criger; Waddell and Schreck. Umpire—Hassett. Attendance—10,600.

CHICAGO 8, MANCHESTER 6.

By Associated Press to The Sun

MANCHESTER, N. H., Aug. 12.—The Chicago National League team defeated the Manchester team of the New England league at Varick park yesterday afternoon by a score of 8 to 6. The game, barring the first inning, was a good one. In that inning the visitors scored six runs, getting a homer, a double and a single off Whiting while the latter gave two bases on balls and hit a batter with a pitched ball. In the next four innings the Chicagoes got but one hit and one run although Whiting was very wild, giving three more bases on balls. Leith then went into the box and held the visitors down to four hits and one run, striking out five men. Lundgren struck out eight men, but was batted hard in two innings. In the third he was touched up for two doubles and a single and in the ninth the locals made two triples and two singles.

Score by innings:—

Chicago	6	0	0	1	0	0	1	0	0	—8 8 3
Manchester	0	0	2	1	0	0	0	0	3	—6 10 4

Batteries—Lundgren and Raub; Whiting, Leith and Page. Umpire—McCloud. Time—1.55. Attendance—3000.

LAWRENCE 1, NASHUA 0.

By Associated Press to The Sun

LAWRENCE, Aug. 12.—Lawrence defeated Nashua in a pitchers' battle yesterday afternoon. Klobedanz and Voorhees were the opposing pitchers and the former had by far the best of the argument. He allowed but one hit and gave no passes. Conroy got a hit off Voorhees in the second, went to second on a sacrifice, and scored from second on Hart's hit to right. A sensational catch by O'Hara was the feature.

Score by innings:

Lawrence	0	1	0	0	0	0	0	x—1

Earned run—Lawrence. Two base hit—McLean. Double play—Soffel, Pastor and Jordan. First on balls—Off Voorhees 1. Hit by pitched ball—Klobedanz. Struck out—By Klobedanz 3, by Voorhees 3. Passed ball—McLean. Time—1.15. Umpire—Sullivan. Attendance—500.

FALL RIVER 5, CONCORD 2.

By Associated Press to The Sun

CONCORD, N. H., Aug. 12.—Yesterday's game between Concord and Fall River was won by the latter in a ten-inning game, 5 to 2. O'Hara saved the game for Fall River in the eighth by splendid fielding. Warren's batting was excellent.

Score by innings:

Fall River	2	0	0	0	0	0	0	0	3	—5	
Concord	0	0	0	0	0	1	0	1	0	0	—2

Earned runs—Fall River 3, Concord 1. Three base hit—Green. Stolen bases—Lott, Eustace, Pulsifer, Green. Double plays—O'Hara and Lawrence; Eustace, Stewart and Carney; Carney, Newton, Eustace and Stewart. First base on balls—Off Courneen 3, off Green 3. Passed ball—Wiley. Time—1.35. Umpire—Webster. Attendance—500.

OTHER GAMES.

AMERICAN:

At New York, New York 16, Washington 2.
At Cleveland, Cleveland 4, Chicago 2.

NATIONAL:

At Brooklyn, Brooklyn 2, New York 1.
At Philadelphia, game with Boston declared off.

EASTERN:

At Baltimore, Baltimore 3, Providence 0.
At Rochester, Montreal 6, Rochester 0.
At Buffalo, Newark 5, Buffalo 2.
At Toronto, Jersey City 3, Toronto 0.

NEW ENGLAND STANDING.

	Won	Lost	P. C.
Manchester	50	30	.625
Lowell	43	35	.583
Concord	45	35	.562
Nashua	46	36	.561
New Bedford	39	41	.487
Fall River	39	42	.481
Lawrence	34	41	.453
Haverhill	22	57	.278

NATIONAL LEAGUE STANDING.

	Won	Lost	P. C.
Pittsburg	62	32	.664
New York	56	37	.602
Chicago	58	40	.592
Cincinnati	54	45	.545
Brooklyn	44	48	.478
Boston	43	50	.462
St. Louis	35	62	.361
Philadelphia	31	61	.336

AMERICAN LEAGUE STANDING.

	Won	Lost	P. C.
Boston	60	31	.658
Philadelphia	51	41	.578
New York	47	41	.534
Cleveland	49	45	.521
Detroit	46	44	.511
St. Louis	42	49	.462
Chicago	42	51	.452
Washington	29	61	.312

AMATEUR DIAMOND.

Hurrah for the Hudsons! They beat the Hustlers yesterday 14 to 4. That ought to make the Hustlers shut up for awhile.

BASE BALL MAGNATES

HELD CONFERENCE IN NEW YORK YESTERDAY.

By Associated Press to The Sun

NEW YORK, Aug. 12.—The presidents of the three largest base ball leagues, held an informal meeting in this city yesterday. Those present were Ban Johnson of the American league; President Pulliam of the National league and President Powers of the Eastern league, representing the minor leagues.

A proposed new national agreement was discussed but nothing definite accomplished. The meeting, however, was one of the most important so far held regarding the agreement, as President Johnson has steadfastly held aloof from such meetings heretofore. It was decided to increase the committee to nine members instead of three; each president being empowered to name two more members of each organization. The meeting was adjourned until August 25 when the committee of nine will meet again at Saratoga.

DIAMOND NOTES.

Lowell at Haverhill.
Manchester at New Bedford.
Concord at Fall River.
Nashua at Lawrence.

We're not so far away from the top that we can't catch up

One hit in misjudged fly off Klobedanz and three off Voorhees at Lawrence yesterday. That's pitching, some.

Alas, poor Haverhill. Once they were the Hamiltons and could do something, but now they're simply the Haverhills and even their own fans guy them.

There will be a chance for the New York Nationals, if they care to accept it, to top off the hurrah and glitter of their present campaign, with its penchant for double headers on conflicting dates, with a series of games with the New York Americans. The New York Nationals are second in their league, and the New York Americans third in a stronger league; but wherever the latter shall finish they are willing to tackle their fellow townsmen at the end of the season. Opinions are, of course divided as to the comparative strength of the two teams, but many good judges hold that there is more class in the American than in the National league. Be that as it may, as between the two local teams a series of games would, by actual test, obviate the need of any wordy disputes, though a season's play would be the only conclusive way of determining whether a team would be strong enough to hold its own in the other league.

Manager Griffith has challenged the New York Nationals to series of seven games, to be played just after the two pennant fights close. This would mean playing the games the first part of October. Griffith's idea is to play three games at the polo grounds, three on the plateau and the place of the seventh—if a seventh is necessary—to be decided by the toss of a coin. There is plenty of precedent for such games. The two Philadelphia teams have met as have the two St. Louis teams, and the two Chicago teams have a post season series arranged.

Any old terms will suit Griffith—winner take all if the other side prefers. There is little doubt that McGraw and his players would be quite ready to pick up the gauge thrown down by the hill men if J. T. Brush, the president of the National league club, agrees to the sporty proposition.

"There is an eagerness on the part of the New York public to see these games," said Griffith last night. "A number of persons have spoken to me about the matter, asking if the two teams were to meet, and when. McGraw and his men are playing good ball, and we are anxious to get at them. However, we would play them just the same if they were last and we first or they first and we last. As to the division of the gate money, anything that suits them will suit us. I think they will accept the challenge. Certainly there is every reason why the games should be played and not one why they should not. As to our chances of winning we will let the games themselves decide that."

Griffith said he was much pleased with the pitching of Wolfe against Newark Sunday, although the New Yorks lost. It was the first game the promising young boxman has pitched since he hurt his arm. He was not hit hard yesterday. "I told him not to pitch any curve balls," said Griffith.

HIGHWAY ROBBERY

MALDEN MAN HAD TO GIVE UP HIS MONEY.

By Associated Press to The Sun

MALDEN, Aug. 12.—A highway robbery, in which the victim was forced to give up all the money he had at the point of a revolver, occurred here Monday, but was not reported to the police till yesterday. Delrio Dadana, belonging in Wayland, came to Malden to visit his brother-in-law, Fridinguto Bolfo, of 175 Charles street, and got off the car near Holy Cross cemetery. He started for Charles street, near Malden square, and while walking through the woods was held up by three men. One of them pointed a revolver at his head and the other two searched his pockets and took $13.75. He says he struggled hard to get back his money, but was overpowered and beaten about the head and his collarbone injured. It is said that the men who robbed him followed him from Boston on the same electric car.

PAID $8000 DUTY

RECORD AT PORT OF BOSTON MADE BY VANDERBILT.

By Associated Press to The Sun

BOSTON, Aug. 12.—The $8000 paid by Reginald Vanderbilt to the customs officials upon his arrival here Monday was the biggest collection ever made from a returned tourist at the port of Boston. It is reported that Mr. Vanderbilt has declared he will never again return from abroad by way of this port, adding that he was never so treated in New York.

The declaration presented to the officials by Mr. Vanderbilt was evidently for a less amount. It was not accepted, and the contents of 40 trunks, which he and his bride had brought with them on the Mayflower, were thoroughly overhauled.

The Vanderbilts, it is said, brought $5000 worth of European-bought valuables, $6000 worth of jewels for Mrs. Vanderbilt, the rest being gifts for friends and relatives.

Mr. Vanderbilt appeared disturbed when his declaration was not accepted, and showed some annoyance while the work of searching was going on. When it came to handing out eight $1000 bills he appeared but little concerned, however.

Last year Larz Anderson had to pay $3500 according to the edict of the appraisers, and this is the nearest approach to the record established by Mr. Vanderbilt, or rather by the customs officials.

PUBLIC INVITED

TO HEARING ON REVISION OF LABOR LAWS.

The state commission to revise the laws concerning the relations between employer and employe has established headquarters at room 411, state house, and is sending out a notice that it is prepared to investigate the following subjects: Injunctions and conduct of strikes, including picketing, boycotting, blacklisting, violence and intimidation; employers' liability, disability or pension funds, and workingmen's insurance; hours of labor; sanitary regulations; child labor; employment of women; fining in textile works; Saturday half holiday; holidays on election day; attachment of wages; arbitration and industrial courts; compulsory investigation; profit-sharing and industrial partnerships, and employment of the unemployed.

The following public hearings have been arranged: Tuesday, Aug. 18, 10 a. m., arbitration and industrial courts, compulsory investigation; 2 p. m., attachment of wages. Wednesday, Aug. 19, 10 a. m., profit-sharing and industrial partnerships; 2 p. m., employment of the unemployed.

The commission requests that any person desiring to submit information or opinions, either in writing or at a public or private hearing, communicate with Henry Sterling, secretary, at once. The public is invited to attend the hearings.

PLEASING CONCERT

BY MEMBERS OF LONG-SOUGHT-FOR CHAPEL.

The annual concert of Long-Sought-For Chapel was held Sunday night under the direction of Misses Lottie Blodgett, Luella Wright and Mrs. Flora Gould. There was a large attendance and a fine program was carried out. At the conclusion of the concert Mr. McCoy, past superintendent, spoke on the good work of the chapel.

Delicate Children—

Whose development is retarded or who are growing too rapidly need

ANHEUSER-BUSCH'S *Malt-Nutrine* TRADE MARK.

A predigested food with unequaled strengthening properties. Not an intoxicant but a real malt extract. For weakness, weariness and overwork. Best for digestion.

All druggists sell it. Prepared by the

Anheuser-Busch Brewing Ass'n St. Louis, U. S. A.

BASE BALL SPALDING PARK

LEAGUE GAME.

THURSDAY—Lawrence vs. Lowell.

Game Called at 3.45 o'clock.

Admission 25c.

IRISH LAND BILL

Passed Third Reading in House of Lords

By Associated Press to The Sun

LONDON, Aug. 12.—The house of lords yesterday passed the third reading of the Irish land bill.

Prior to the third reading of the bill the duke of Devonshire said that while he was unable to forecast the action of the house of commons on the landlords' amendments adopted by the house of lords, he was confident that the position of the government in the lower house would not be altogether irreconcilable.

Lord Abercorn, on behalf of the landlords, thanked the duke for his courteous reception of the amendments, and said he believed the bill would benefit the whole of Ireland.

He trusted the amendments would be received by the house of commons in the same spirit as they had been passed by the lords.

The bill now goes back to the house of commons for action on the amendments attached in the house of lords.

SOME CYCLE NEWS

Matinee Meet at Coliseum Called Off

WORK IS BEING PUSHED AHEAD RAPIDLY

Other Cycle News of Interest to Bikers

On account of the unsettled condition of the weather, which is apt to retard the building of the coliseum track in Lakeview avenue, and in view of the fact that Prince deems it advisable to allow the riders time to try the track before riding in a race, the matinee meet will not be pulled off next Saturday afternoon as heretofore announced, but the date of the formal opening will not be changed, Butler and Lawson appearing here on the 22d of this month.

Already about three feet of strips have been laid on the track and the work is being pushed ahead rapidly. If the rain does not interfere the track will be completed Thursday night, and work will then be started on the grand stand and training quarters.

Motor cyclists in this state complain of the provisions of the new law which subject them in some respects to exactly the same requirements as are placed upon automobilists. A provision which they regard as inequitable is the one requiring a registration fee of $2 on each motorcycle and a license fee of $2 for each person operating one. They hold that in this matter there should be some differentiation between the motorcycle and the automobile, for the obvious reason of the difference in the character and the cost of the two. In the matter of these fees the law makes no distinction.

Besides its own inherent vagaries, the law has copied some from that fearfully and wonderfully fashioned bit of New York legislation known as the Babcy law. One of the copied provisions is in relation to the "tag" which must be carried on vehicles. This is furnished by the state in Massachusetts in the form of a card, 14 by 7 inches in size, with numbers 4 inches high. It must be displayed on the rear of the motorcycle. In view of the inconvenience of carrying such a card on the rear of a motorcycle this provision is considered ridiculous.

That patterns seldom change, that the machine of today is almost indistinguishable from that of a few years ago, is generally asserted and accepted as truth. In the main it is true. Changes are made, but they are such gradual ones and of such a minor character that they make little difference in the appearance of the machine. Taken as a whole, however, they are very respectable.

In these changes there is to be seen a distinct progress in one direction. This trend is a return to earlier principles, if not to first ones. The patterns in use prior to 1895 or 1896 are the ones we are approaching, and each season brings us measurably nearer to it.

When the thoroughly—and justly—discredited "featherweight" passed from view there was evolved a type of machine that was its very antithesis. It was a big, heavy, strong, both in its entirety and in its component parts. Long wheel bases and high frames, big hubs, big tubing, big sprocket wheels, big tires—these were the prominent characteristics of the machine of the middle nineties. It held sway for a long time, and even today, in a somewhat modified form, it dominates the field.

But much of the way has been retraced. The typical machine of today avoids the extremes of both the featherweight and the heavyweight. Smaller frames, tubing, hubs, sprocket wheels mark practically all of the machines of today. Weights have been reduced slightly, although scarcely as much as the changed designs seem to make possible. For this reason, perhaps, there has been no decrease in the efficiency of the 1903 bicycle.

For 1904 it seems perfectly safe to say that the movement will be carried a little further. That is to say, an increased number of makers will use one-inch tubing, eight-tooth rear sprocket, small hubs; some of the hubs now seen are almost exact copies of the old spindle hubs—and so on down the list. This is so because the retroactive tendency has not yet spent itself, and probably will not for several years. Until it does we can look for no radical changes in the regulation chain machine, at least.

An interesting case, and as establishing a precedent, one of vital importance to motorcyclists in this country, has been decided by the Bristol, England, Quarter Sessions. It goes far to support the contention "once a bicycle always a bicycle."

G. F. Rowe appealed against a decision fining him 20 shillings and costs for keeping a motor bicycle without a license. His contention was that the Locomotives on Highways act of 1896 lays down that "duty shall be payable on every light locomotive which is liable to duty, either as a carriage or hackney carriage." As the bicycle does not pay duty in either case, it was argued that the addition of a motor did not change its nature or bring it within the scope of the act. The court upheld this view and quashed the conviction. The judge said he was willing to state a case if the inland revenue authorities desired the opinion of the higher court, but no notice of appeal was given.

PRINCESS RADZIWILL

HAS BEEN LIBERATED FROM PRISON.

By Associated Press to The Sun

CAPE TOWN, South Africa, Aug. 12.—Princess Radziwill who was sentenced to two years' imprisonment by the supreme court April 30, 1902, for forgery, in connection with notes purporting to have been endorsed by the late Cecil Rhodes, has been liberated from prison and has started for England.

In commenting upon her remarkable career at the time of the sentence, the London papers generally attributed Cecil Rhodes' death to the worry which she had caused him, obliging him to return to South Africa in the hottest weather to fight the case.

OWEN McNALLY

HONORED BY ST. JOHN'S T. A. SOCIETY.

Owen F. McNally, a popular member of Court Wannalancit, M. C. O. F., who left for California Tuesday was tendered a reception at St. John's T. A. society hall Monday night by the members of Court Wannalancit.

During the early part of the evening refreshments were served and afterward cigars were passed around and a pleasant hour was spent. Mr. McNally had been secretary of the Foresters for several years, and he took an active part in the society's welfare. Chief Ranger John E. Hogan and many other members spoke highly of Mr. McNally. Mr. McNally's wife and Mr. Frank Corrigan will accompany Mr. McNally on his trip to California. They intend to remain there several months and will visit San Francisco and many other points of interest before they return home.

WRIST INJURED

BOY FELL FROM PILE OF LUMBER.

The ten-year-old son of Mr. William Smith of 130 Seventh avenue, while playing in Seventh avenue yesterday afternoon, fell from a pile of lumber and injured his right wrist.

If you want help at home or in your business try The Sun "Want" column.

Constipation

This Trouble is More Serious Than Generally Supposed—How To Cure It So That It Will Stay Cured.

Stop a moment and think. How long could you live if your bowels ceased to act? After 24 hours you would have a headache, poison working on the nerves.

In less than 48 hours your breath would become bad, your skin sallow—and you would be very nervous. Poison in the stomach and liver.

In four days you would look bad and feel bad all over. Skin eruptions would begin. Blood saturated with poison.

A week would find you very ill and your friends would send wreaths to the house a few days later.

Iron-Ox Tablets cure constipation so that it need never return.

They do it by assisting digestion, causing a plentiful secretion and flow of digestive fluids, stimulating the torpid liver and sluggish kidneys, and thus securing bowel health.

Anything which shocks the system into activity is dangerous. Do not expect immediate perceptible effects from Iron-Ox Tablets. They produce a natural, regular building up of all the functions. This takes a little time, but success is absolutely certain.

Remember Iron-Ox Tablets are not purgative or cathartic in their effect; they are tonic-laxative; they cure by building up the entire system. Purgatives and cathartics give only temporary relief by violent and injurious action; they do far more harm than good.

Fifty Iron-Ox Tablets in an attractive aluminum pocket-case, 25 cents at druggists, or sent postpaid, on receipt of price. The Iron-Ox Remedy Co., Detroit, Mich.

GEO. E. METCALF & CO.

FIRE INSURANCE

159 Middlesex St.

BRAVE CRIPPLE

Tried to Rescue His Companion

By Associated Press to The Sun

BOSTON, Aug. 12—Seven-year-old Richard Black of 21 4th street, Cambridge, was drowned in Miller's river near the wharf at the foot of East street, that city, yesterday afternoon at 3.30.

The little fellow had been playing about the wharf and started to run along the coping of the sea wall. He tripped and fell overboard to the consternation of several of his playmates, who ran from the wharf to the street screaming. Their cries attracted some men in the vicinity, but by the time the men reached the spot the boy had disappeared.

About 10 minutes later Frank Fitzpatrick, a 13-year-old newsboy, who knew young Black, heard of the drowning. Young Fitzpatrick is lame, one limb being shorter than the other, and he is obliged to use a crutch.

Fitzpatrick went to the wharf immediately, and notwithstanding that he was so badly handicapped physically, and in the hope that he could get young Black to the surface in time to resuscitate him, stripped and dived overboard.

Fitzpatrick is an excellent swimmer and familiar with the river at this point. On reaching bottom he located the body, but was unable at first to secure it. When he reached the surface he paused long enough to regain his breath and again descended, after telling the crowd of men on the wall what he had seen.

He grasped the clothing of the little fellow this time, but again lost his grip before gaining the surface and came up without the body. Nothing daunted, he went to the bottom the third time, and his efforts then were rewarded with success. When he reached the surface breathless the men on the wall assisted him and the body was landed.

An immediate attempt at resuscitation was made, but without avail. The patrol wagon of division 3 was finally summoned and young Black's body was removed to the morgue of City Undertaker H. G. Litchfield, where it was viewed by Medical Examiner Swan, after which it was taken to the home of Black's parents.

The Death Penalty.

A little thing sometimes results in death. Time's more scratch, insignificant cuts or puncture have paid the death penalty. It is wise to have Bucklen's Arnica Salve ever handy. It's the best Salve on earth and will prevent fatality, when Burns, Sores, Ulcers and Piles threaten. Only 25c at F. C. Goodale's Drug Store.

Just now we live in "The Good Old Summer Time." In two short months we shall have the

Cold Old Winter Time

Is your coal bin ready for us to fill? Order TODAY and secure your winter supply. We have plenty of Coal; Coke and Wood.

Lowell Coal Co.

43 Central St.
15 Thorndike St.

THE SIGN BUSINESS

Formerly Conducted by

SPENCER & CO., 29 Middle Street

NOW DONE BY

J. H. BROWN

At the Same Old Stand.

BLOOD POISON

Bone Pains, Itching, Scabby Skin Diseases, Swellings, Carbuncles, Pimples, Scrofula,

Permanently cured by taking Botanic Blood Balm. It destroys the active Poison in the blood. If you have aches and pains in bones, back and joints, Itching Scaly Skin, Blood feels hot or thin, Swollen Glands, Risings and Bumps on the Skin, Mucus Patches in Mouth, Sore Throat, Pimples or offensive eruptions, Copper-Colored Spots or Rash on Skin, all run-down or nervous, Ulcers on any part of the body, Hair or Eyebrows falling out, Carbuncles or Boils, take

Botanic Blood Balm, Guaranteed

to cure even the worst and most deep-seated cases where doctors, patent medicines, sarsaparilla, hot springs fail. Heals all sores, stops all aches and pains, reduces all swellings, makes blood pure and rich, completely changing the entire body into a clean, healthy condition. B.B.B. has cured thousands of cases of Blood Poison even after reaching the last stages.

Old Rheumatism, Catarrh, Eczema

are caused by an awful Poisoned condition of the Blood. B.B.B. stops Hawking and Spitting, Itching and Scratching, Aches and Pains; cures Rheumatism, Catarrh; heals all Scabs, Scales, Eruptions, Watery Blisters, foul festering Sores of Eczema; by giving a pure, healthy blood supply to affected parts.

Cancer Cured.

Botanic Blood Balm Cures Cancers of all kinds, Suppurating Swellings, Eating Sores, Tumors, ugly Ulcers. It kills the Cancer Poison and heals the sores or worst cancer correctly. If you have a persistent Pimple, Wart, Swellings, Shooting, Stinging Pains, take Blood Balm and they will disappear before they develop into Cancer. Many apparently hopeless cases of Cancer cured by taking Botanic Blood Balm.

OUR GUARANTEE.

Buy a large bottle for $1, of any druggist, take as directed. Botanic Blood Balm (B. B. B.) always cures when the right quantity is taken. If not cured your money will promptly be refunded with out argument. Blood Balm Co.

Botanic Blood Balm (B. B. B.) is pleasant and safe to take. Thoroughly tested for 30 years. Composed of Pure Botanic Ingredients. Strengthens weak kidneys and weak stomachs, cures dyspepsia. Complete directions go with each bottle.

Sold in Lowell by Ellingwood & Co., cor. Merrimack and Central Streets. Blood Balm sent by express. Call or write.

Dr. Emmons'.

Monthly Regulator has brought happiness to hundreds of anxious women. Longest and most obstinate irregularities from any cause relieved at once. No risk or failure. No pain, danger, or interference with work. Success guaranteed at any stage. Mail, $2.00. Particulars and confidential advice free. All letters truthfully answered. Money letters should be registered. Address, Dr. W. EMMONS CO., 179 Tremont St., Boston.

SECY. ROOT

Will Resign From Cabinet Next January

By Associated Press to The Sun

OYSTER BAY, N. Y., Aug. 12.—Elihu Root will resign as secretary of war, the resignation to take effect at the first of next January. He will be succeeded, unless present plans miscarry by Judge William H. Taft, now governor of the Philippines.

For a long time Secretary Root has desired, for pressing reasons, to retire from the cabinet. When Mr. Roosevelt became president, Secretary Root indicated his wish to leave the cabinet within a year, but his friendship for the president was so staunch and his interest in questions before the war department so deep that he was persuaded to remain for a longer period than he had intended.

Even now he has not indicated to the president just when he may leave the cabinet. He has not presented his resignation yet and has not informed the president when he will present it.

That Governor Taft will be Mr. Root's successor there can be little doubt.

Of course, his appointment as secretary of war would necessitate the appointment of a new president of the Philippine commission. In all probability Gen. Luke Wright would succeed to the presidency of the commission.

THE COLOR LINE

HAS BEEN DRAWN IN A LABOR ORGANIZATION.

By Associated Press to The Sun

NEWPORT NEWS, Va., Aug. 12.—The color line has been drawn by a union labor organization here. The machinists' union of Newport News, the local branch of the International Association of Machinists, last night voted to sever its connection with the Central Trades and Labor council. The latter organization recently admitted representatives of negro labor unions to its membership despite the protests of the machinists' union, which is the strongest and most influential labor body in the city.

MATHEWS MET

AND TRANSACTED BUSINESS OF IMPORTANCE.

The regular meeting of the Mathew Temperance Institute was held last night at its headquarters, with Humphrey F. Sullivan presiding. Four propositions for membership were received and four new members were initiated.

The treasurer of the ice cream festival committee presented his final report, showing the affair to have been a huge success. Financially speaking, Treasurer Nestor reported that he had paid over the $100 as voted at the last meeting to go towards ameliorating the sufferings of the survivors of the recent explosion.

His report was accepted and action commended.

The committee, chosen at a previous meeting to consider an advisable plan of observing Fr. Mathew's birthday, recommended last evening that an out-of-town parade be held and also recommended the appointment of the following committee to look into the matter: President Humphrey F. Sullivan, John McKenna, John Lonergan, Edward F. Slattery, and John J. Murphy.

This committee will visit the St. Charles society of Woburn and the Fr. Mathew society of Cambridge this week with a view to arranging a parade of all the Middlesex county societies in either city. The committee feels confident that Woburn will grasp the opportunity of holding the demonstration in that place.

ARRAIGNED FOR GRAND LARCENY.

By Associated Press to The Sun

NEW YORK, Aug. 12.—The six persons arrested in a raid on the office of Daniels & Company last week were arraigned again yesterday in the Tombs court before Magistrate Hogan on charges of grand larceny. Thomas B. Daniels, the alleged head of the firm, was the only one held yesterday, the others by motion of Deputy Assistant District Attorney Kresel being discharged.

Easily Decided

This Question Should Be Answered Easily by Lowell People

Which is wiser to have confidence in the opinions of your fellow citizens or depend on statements made by utter strangers? Read this:

Mr. Terrance Flood of 20 Davidson street, says:—"A severe attack of pneumonia left me suffering from kidney ailment which was manifested by pains in my back. I heard about the merits of Doan's Kidney Pills and went to Ellingwood & Co.'s drug store, corner of Merrimack and Central streets, and got a box. Its use proved so beneficial I continued the treatment until I had taken four boxes when I felt so well I did not consider further use of Doan's Kidney Pills or any other remedy necessary. I value this remedy so highly that I am pleased to recommend it to others."

For sale by all dealers. Foster-Milburn Co., Buffalo, N. Y., sole agents for the United States.

Remember the name Doan's and take no other.

IRISH OFFICIALS

RECEIVED HONORS FROM THE KING.

By Associated Press to The Sun

LONDON Aug. 12—A large number of promotions and appointments to the Royal Victorian order in connection with the king's recent visit to Ireland were gazetted last night. They include Lord Londonderry and Lord Dudley as Knights of the Grand Cross, and Lord Charles Beresford, Right Hon. Horace Curzon Plunkett, Sir Anthony Patrick McDonnell and a number of Irish officials as Knights Commander. Thirty-seven of the army, navy, Irish constabulary and police are made commanders or members of the fourth or fifth class of the Royal Victorian order.

FINED $500

LONDON AUTHOR "SOAKED" FOR CONTEMPT.

By Associated Press to The Sun

LONDON, Aug. 12.—Arnold White, the author, was fined $500 by the high court yesterday, for contempt of court in writing an article in a Sunday newspaper just before the arrival in England from New York of Whitaker Wright, the director of the London & Globe Finance corporation (who is awaiting trial on charges in connection with the failure of that concern) calculated to prejudice the trial, and with the object of preventing the granting of bail. The editor and manager of the newspaper apologized for the publication of the article and were mulcted in the costs of the hearing. Arnold White refused to pay the fine and was taken to Brixton jail from which Wright has just been released.

MATRIMONIAL

Mr. Irenee Theberge and Miss Azilda Lebourdais were united in marriage Monday afternoon at St. Joseph's rectory, by Rev. Fr. Mangin, O. M. I.

The bride's sister, Miss Rose Le Bourdais, was bridemaid and Mr. William Sweeney, groomsman. The bride looked dainty in white muslin and carried lilies of the valley. The maid was pretty in a gown of pale blue muslin.

A reception at the home of the bride's parents, Mr. and Mrs. Emile Le Bourdais, 458 Fletcher street, followed, after which Mr. and Mrs. Theberge left for Old Orchard.

The young couple were the recipients of many beautiful gifts. On their return they will reside at 40 Race street where they will be "at home" Saturday, August 22, to their relatives and friends.

DESMARAIS—BELLMARE.

At the Oblate rectory in Merrimack street, Monday, Mr. Wilbrod Desmarais and Miss Eva Bellmare were united in marriage by Rev. Omer Plourde, O. M. I.

Mr. Henri Desmarais was his brother's groomsman and Miss Alvina Bellemare, a sister of the bride, was bridemaid.

DOUBLE WEDDING.

Onesime Auger and Louise Masse, cousins, were united in marriage Monday to Misses Margaret Gilford and Louise Tremblay.

Mr. Auger and Miss Gilford were married at 2 o'clock at St. Joseph's rectory, Rev. Fr. Fournier, O. M. I., officiating. The bride was charmingly attired in white silk, as was the bridesmaid, Miss Agnes Gilford, a sister of the bride. The best man was Joseph Auger, a brother of the groom.

At 3 o'clock Mr. Louis Masse and Miss Louise Tremblay were married, also at the rectory, and by Fr. Fournier. Both bride and bridesmaid wore in white. The maid this time was Miss Marie Masse, and the groom, Mr. Jean B. Masse, sister and brother of the groom.

ARCAND—FOREST.

Mr. Joseph Arcand of Manchester, N. H., and Miss Elizabeth Forest, a well known member of St. Jean Baptiste's choir, were married Monday afternoon at 4 o'clock at St. Joseph's rectory. Rev. Fr. Mangin, O. M. I., performed the ceremony, which was witnessed by Messrs. Telesphore Hamelin and Louis Forest, a brother of the bride.

BARRETTE—ROY.

At St. Josephs' church, Monday, Mr. Sebastian Barrette and Miss Eveline Roy were married by Rev. Fr. Fournier, O. M. I. Messrs. Damase Roy and Endoviste Barette were the witnesses. The organ was played by Mr. Vincelette and Misses Dextra and Tarte and Messrs Racicot and Joly furnished the singing.

HUBERT—EMOND.

At St. Joseph's rectory, Monday afternoon, Mr. Alexis Hubert and Miss Severine Emond, both of this city, were married. Rev. Fr. Fournier, O. M. I., performing the ceremony. Messrs. Israel Marion and Damase Emond were the witnesses while Mr. Albert Desroches was groomsman and Miss Marie Louise Lacerte acted as bridemaid. Both bride and bridemaid wore beautiful gowns of white.

SAW HIM SLAIN

Witness of Murder Tells Story

ANOTHER TELLS OF TRANSFER OF BODY

Unearthing the Work of Couls

By Associated Press to The Sun

INDIANAPOLIS, Ind., Aug. 12.—With the entire detective force working in efforts to find witnesses and discover the whereabouts of principals and accessories in the wholesale murders exposed by Rufus Cantrell, further facts were unfolded yesterday. The police discovered a witness whose name they withheld, who recites in detail how Cantrell and Martin and their confederate murdered a man in cold blood. Their witness, speechless with fear, was crouched in concealment in the yard and observed every movement of the murderers and overheard their conversation. He says that in September last he saw a one-legged man, whose name was Richard Jordan, go to the ghouls' house. The witness was suspicious and watched the yard. He continues:

"About 11 o'clock Cantrell came round the house. He looked at Jordan. Martin came round the house a moment later. Martin carried in his hand a club. Cantrell said: 'Are you ready?' Martin made no answer, but he lifted the club high in the air and it fell on Jordan's head with a dull thud that sounded terrible in the still night air. I thought I should faint. I had intended to prevent the murder. I had meant to shout a warning, but it was all over before I fearly realized it.

"Jordan did not die at once. He fell to the ground. Jordan's muscles twitched. He groaned three or four times. Cantrell said: 'This won't do; get him down the cellar.' He and Martin lifted the body and threw it down the stairway.

"When they had disappeared, I ran from my hiding place and looked down the hole. I could see plainly. I saw Cantrell cut Jordan's throat. Then I hastened away, and went home. The next day I went back to the house. Neither Cantrell nor Martin was there. I got a candle and went down into the cellar. There were two bodies in that cellar. One was that of Jordan and the other was that of Carrie Selvage."

Ed. Cousins, the transfer man, verifies the statement. This is Cousins' story:

"Cantrell came and engaged me. I went to where he directed and he and another nigger were there. There were two other men, standing around. I think there were four altogther. Cantrell and another loaded a barrel into my wagon. I wanted to go down in the cellar, where they got it, and help them, but they wouldn't let me. Cantrell directed me to drive to the Indiana Dental College with the barrel. I did so, then the doctor bought the body and paid Cantrell."

MISS CHARLTON

TO BE SUPERVISOR OF MUSIC AND DRAWING AT LENOX, MASS.

The many friends of Miss Florence Charlton will be pleased to hear that she has been appointed supervisor of drawing and music in the public schools of Lenox, Mass. Miss Charlton is a graduate of the Boston Normal school and is well known in musical circles as a violinist, besides being a social favorite. She expects to leave Lowell for her new field of duty about Sept. 1st. She carries with her the best wishes of a host of friends, to whom she has endeared herself while living in this city.

OUTLAWS KILLED

IN A FIGHT WITH SHERIFFS IN OKLAHOMA.

By Associated Press to The Sun

GUTHRIE, Okla., Aug. 12.—Deputy Marshals Bennett, Willetts and Jacobson arrived here yesterday from Pawhuska, Osage Nation, with two bodies of the Martin gang of outlaws, killed in the fight on Saturday. The dead men have been identified as Will and Sam Martin. Rewards aggregating $12,000 have been offered for the men dead or alive.

Deputy Marshal Haines, who was wounded in the fight, was in a critical condition yesterday.

JUSTIFIES CANNIBALISM

PROFESSOR STAR SETS FORTH HIS CLAIM.

By Associated Press to The Sun

CHICAGO, Aug. 12.—According to Prof. Frederick E. Starr, head of the anthropological department at the university of Chicago, cannibalism among the savage tribes of Africa, Australia and Greenland is justifiable.

This statement was made before his class yesterday in the course of a lecture. He explained to his startled audience that he would not justify any one for killing a man for food, but that in his opinion it was not wrong to eat him when dead.

"The bushmen and pygmies of Africa, the Fingians and Bolo Cudos of South America and the Eskimos of North America," said he, "are all cannibals. Some eat human flesh from desire and some from necessity. It is especially in the case of the latter that I say cannibalism is justifiable.

"It is a fact that every known tribe which eats dogs also feeds on human beings. Dog eating and man eating go together. When the Eskimo has no walrus he eats his dogs, and when his dogs are gone he eats his brother if he happens to be a corpse. If he did not eat the human flesh he would starve, or at least go hungry, and I think he is all right in doing as he does. It's a survival of the fittest."

THEY WILL RECOVER.

By Associated Press to The Sun

CHARLOTTE, N. C., Aug. 12.—Engineer Black, Fireman Earl and Mail Clerks Burchfield and Sharpe, injured in the wreck of the fast mail train at Gastonia Monday night, were removed to their homes yesterday and it is said that all will recover. Railroad men claim there is indisputable evidence that the wreck was deliberately planned.

DAMAGED BY FIRE

Big Blaze in Ware Last Night

By Associated Press to The Sun

WORCESTER, Mass., Aug. 12.—A special from Ware says that the Hitchcock building was damaged $12,500 by fire and water last night. All the losses are fully covered by insurance.

The most of the damage was caused by the bursting of a water pipe which flooded the building. The cause of the fire is unknown. The building was the largest block in Ware.

ANOTHER VICTIM

CIRCUS EMPLOYE'S INJURIES PROVE FATAL.

By Associated Press to The Sun

DETROIT, Mich., August 12.—Frank Tilley of Rising Sun, Ind., one of the employes of Wallace Brothers circus, who was brought to Harper hospital here after the accident at Durand last Friday, when the two sections of the circus train collided, in the Grand Trunk yards, died yesterday from his injuries. This is the 25th death caused by the wreck. Ten unknown and unclaimed victims were buried yesterday at Durand.

B. & A. MACHINISTS

STRIKERS ARE WILLING TO ARBITRATE.

By Associated Press to The Sun

BOSTON, Aug. 12.—The situation in the strike of the machinists and helpers employed on the Boston & Albany is unchanged. Vice-president Van Etter of the railroad yesterday said he was willing to have the matter arbitrated, but that he did not want the state board of arbitration to handle the case. He desired no outside interference, he said. If the strikers decided upon arbitration, he thought that each side should choose a man to represent it and those so named would select a third.

WILL STAND TRIAL

MACHEN WILL NOT RUN AWAY FROM UNITED STATES.

By Associated Press to The Sun

WASHINGTON, Aug. 12.—The persistent rumors that August W. Machen, under indictment for various alleged offences in connection with postal contracts, had left or contemplated leaving the jurisdiction of the United States in order to avoid trial, were denied last night by Conrad H. Syme, associate counsel for Machen. Mr. Syme said that Mr. Machen has left Washington temporarily for the purpose of attending to purely personal business and added that on the day of his departure the district attorney was advised of the fact and Machen's arraignment on the indictments recently found against him was postponed. Mr. Syme declares that Mr. Machen will have concluded his business in a week or so and will come immediately to Washington and will be ready to stand trial whenever the time is set.

VESSELS WARNED

NOT TO SAIL SOUTH FOR FEAR OF TROPICAL HURRICANE.

By Associated Press to The Sun

WASHINGTON, Aug. 12.—The tropical hurricane yesterday afternoon was apparently central south of the central Cuban coast and re-curving northward its exact course cannot now be determined, but it is dangerous for vessels to sail for southern ports. It is probable that more precise information can be given this morning regarding the direction and intensity of the storm.

Hurricane warnings are displayed on the gulf and South Atlantic coast from Port Eads to Jupiter. At Nassau and western Cuban ports are storm warnings and from Jacksonville to Charlestown. All other Atlantic and Gulf ports have been advised regarding the storm.

BILLERICA

Rev. W. A. Farren and wife of No. Attleboro are guests of Mr. and Mrs. J. E. Rowell. Mr. Farren was pastor of the North Billerica Baptist church about 10 years ago. He will preach here next Sunday.

Mr. and Mrs. H. F. Cole of Worcester, Mass., who have been visiting with Mr. and Mrs. W. H. Sutcliffe returned home Saturday accompanied by Miss Bertha Sutcliffe.

Walter Sutcliffe is at the beach.

WILL OPEN IN MAY.

By Associated Press to The Sun

WASHINGTON, Aug. 12.—Mr. John Schroers, director of the St. Louis world's fair exposition, at a conference with Secretary Cortelyou yesterday assured the secretary that the exposition would be opened to all visitors in May, 1904, all reports to the contrary notwithstanding.

OPPOSED TO CANAL TREATY.

By Associated Press to The Sun

PANAMA, Aug. 12.—The latest news from Bogota is not favorable to the ratification of the canal treaty. A correspondent writes that seven senators favor and seventeen oppose ratification, and that unless some radical change occurs soon all efforts to secure its ratification will fail.

HELD FOR MANSLAUGHTER.

By Associated Press to The Sun

WORCESTER, Mass., Aug. 12.—Motorman Downes and Conductor Daly, in charge of the fast bound car on the Worcester street railway which collided with an east bound car in Westboro, July 25, killing one and injuring 50, were held for the grand jury in the central district court on the charge of manslaughter.

SPECIAL MASTER APPOINTED.

By Associated Press to The Sun

PORTLAND, Me., Aug. 12.—Judge Putnam in the U. S. circuit court appointed George F. Morse of this city, one of the three special masters in the United States Ship Building company's case in place of James H. McMullen, who declined to serve. The work of the special masters will not begin for a number of weeks, owing to the contracts which the companies have on hand.

KEPT A SECRET

Omaha Girl Married a Year Ago

HER HUSBAND IS A BOSTON MAN

He Was Released From Previous Engagement

By Associated Press to The Sun

OMAHA, Aug. 12.—It has been announced by Henry Leisge, a prominent citizen, that his daughter Ida has for a year been married to Thomas V. Walton of Boston.

Walton is the man who, early in 1902, came west with the power of attorney to dispose of some property in Logan, Ia., for Mrs. Elizabeth Thompson of Boston, and who, by reason of his conduct, was placed under arrest at Mrs. Thompson's instigation. Later she refused to prosecute him, saying that she felt sorry for him.

Both Mrs. Thompson and Walton belonged in Revere, Mass., at the time she decided to have him transact the real estate deal in Iowa. A short time before she intrusted him with the carrying out of her wishes they had become engaged. Walton was then about 30 and Mrs. Thompson's age was stated as about 40.

The story told at the time was that Walton disposed of Mrs. Thompson's property and came on to Omaha. Here he spent money freely and became very popular in social circles. After a time his disappearance was noted and it was discovered that he had gone to Kansas City with two young women.

Mrs. Thompson learned meanwhile something of Walton and his doings and sent her business manager, A. C. Burwell, for her husband had left her a large and successful drug business, to Omaha. The manager obtained much information, but did not learn the whereabouts of Walton.

Within a short time Walton reappeared here and was arrested in this city July 29, 1902, charged with embezzlement. The charge was not pressed, as Mrs. Thompson did not care to have the case come to trial.

Now it is said that Mrs. Thompson has been both forgiving and generous. She released the young man from the obligations of the betrothal and added her approval of his marriage with Miss Leisge. The wedding ceremony soon followed, as Walton sent for Miss Leisge shortly after his return to Boston.

It is said that Mrs. Thompson gave Walton as a wedding gift a share of the drug business, and further that she now numbers Mr. and Mrs. Walton as among her dearest friends.

There has, however, developed a sensational feature in that the friends of Mrs. Walton supposed that she was visiting in Boston and until yesterday had not heard of the marriage. Mr. and Mrs. Walton are the parents of a young child.

INSTANTLY KILLED

SUDBURY MAN WAS RAKING HAY.

By Associated Press to The Sun

SUDBURY, Aug. 12.—George Lawrence, one of the best known of Sudbury's citizens, was instantly killed shortly before sunset yesterday afternoon, while at work on his farm at South Sudbury. He was raking hay with a one-horse machine and it is supposed the animal took fright and ran. Mr. Lawrence was thrown out and his head struck a tree with force. Assistant Medical Examiner Ovlatt was called in the case. Mr. Lawrence leaves a widow. He has resided here many years and had been prominent in the grange and other circles.

TERRIBLE ACCIDENT

PATRICK J. SHEEHAN CAUGHT BETWEEN CARS.

By Associated Press to The Sun

BOSTON, Aug. 12.—Patrick J. Sheehan, 40 years old, of 315 Chelsea street, East Boston, met with a terrible accident about 9:30 o'clock last night while passing between two cars on the Boston & Maine tracks near the Maverick street crossing, East Boston. He was caught between the cars, knocked down, and one of the cars passing over him severed his right arm at the shoulder and his right leg above the knee. He was taken to the Massachusetts General hospital where he died at 12:50 o'clock this morning.

INDEPENDENCE'S MAST

WILL BE USED AS A FLAGSTAFF AT HINGHAM.

By Associated Press to The Sun

HINGHAM, Aug. 12.—Gen. W. W. Blackmar has placed on Plaster's hill at World's end the monster steel mast which came out of the Independence, Lawson's famous cup defender. The mast will be used as a flagstaff.

The mast replaced a big wooden staff erected some few years ago by Gen. Blackmar, which had become weakened by the boring of woodpeckers.

PATRICK J. EGAN

TRYING TO RECOVER HIS GOLD WATCH.

By Associated Press to The Sun

NEW YORK, Aug. 12.—Patrick J. Egan, former American minister to Chili, was complainant in Jefferson Market yesterday against P. Kalmus, a Canal street pawnbroker. Mr. Egan said the pawnbroker had in his shop a valuable memorial watch, stolen from him while standing in front of the Astor House watching the Swedish parade on Aug. 1.

The watch was presented to Mr. Egan about 20 years ago by the Irish nationalist party in Dublin. It bears his name, with an inscription. The hearing was adjourned until Aug. 20.

FR. BUCKLE'S GALA DAY.

Rev. Fr. Buckle of Nashua, N. H., is to run a big gala day tomorrow at Nashua driving park, to have horse races, automobile races and various other features to make out a full gala day. J. B. Ryan of North Chelmsford has entered his colt Teddy Roosevelt in the Rocks colt race.

CHARITY CLAIM

It Will be Tested in Court

SUMMONSES SERVED ON REVERE BEACH MEN

Chief West Will Continue Crusade

By Associated Press to The Sun

REVERE BEACH, Aug. 12.—Chief H. W. West of the Metropolitan park police served summonses yesterday afternoon on the four amusement managers whose places were open last Sunday to appear at Chelsea court for trial.

The four defendants in these new prosecutions are Clara Stapleton, Charles L. Ridgeway, Simon Alexander and Edward L. D. Turner.

They are each charged with conducting a "public diversion on the Lord's day," and they are cited to appear in court on Thursday.

Messrs. Alexander and Turner are not in the show business at the beach on week days. They were representatives of organizations in charge for Sunday only. Alexander was running the Crescent Gardens theatre last Sunday as the representative of the Congregation Beth Israel of Cambridge, of which he is vice president. It was the first appearance of that society in this capacity.

Crescent Gardens theatre has been run on Sundays nominally by the Children's Aid association heretofore and a case has been brought against Manager O'Neill, who is in charge other days of the week, charging him with being the man in charge Sunday, July 26, on which he was fined $250 in the lower court. An appeal on that case is now pending.

Edward L. D. Turner is the representative of the Ladies' benevolent association, an organization said to be incorporated and which is in charge of the Sunday productions of the Johnstown flood spectacle.

The cases of Miss Stapleton and Charles L. Ridgeway are different from any of those previously brought by the police, in the respect that there is no claim advanced that any other organization was in charge Sunday than on week days.

Mr. Ridgeway is proprietor of an establishment which gives rides on mechanical contrivances moving in water. He claims that they are boats and that therefore they can be run on Sundays. He told the Globe reporter he should rest his case on the statute which reads: "Nothing in this section shall be held to prohibit the letting of horses and carriages or the letting of yachts and boats."

Two years ago Mr. Ridgeway was in court on a similar case, and in the lower court the case went against him and he was fined $50. He appealed, but before the case reached the superior court he lost his location on the beach and withdrew the appeal but was not required to pay the fine, he says.

He feels confident the present case will vindicate his interpretation of the law, and says he will get a supreme court decision of the question if necessary.

Mr. Ridgeway puts emphasis on the fact that he has never surrendered his place to any organizations to be run on Sundays.

Miss Clara Stapleton is the ticket seller at the other resort which gives its patrons rides on boats. In this place the boats are carried along in a winding sluiceway on a current of water, kept in motion by a large wheel. The defence in in this case is the same as that of Mr. Ridgeway.

A BOGUS BILL

WATCH YOUR ONE DOLLAR SILVER CERTIFICATES.

By Associated Press to The Sun

WASHINGTON, Aug. 12.—The secret service has discovered a new counterfeit $1 silver certificate. The general appearance of the note is said to be excellent, and calculated to deceive even careful handlers of money. It is an imitation of the series of 1891, check letter D, Tillman redeltry, bears the portrait of Hendricks and apparently is printed from plates of photo-mechanical process. Three specimens of the note have been seen, all bearing the number 7,008,038.

LOWELL COAL CO.

Sole Agents for the Lowell Gas Light Company's

Coke and Otto Coke

$5.75 Per Chaldron
$2.88 Per One-Half Chaldron

Do not wait till we have HUNDREDS of orders AHEAD, order yours now and obtain immediate delivery. We are now putting out

Coke in Bags, 1-2 Bushel, 10c

Order this of your grocer or marketman.

LOWELL COAL CO.

43 Central Street 15 Thorndike Street

Lowell, Wednesday, August 12, 1903.

A. G. Pollard & Co.

OUR ANNUAL UNDER-PRICE SELLING

—OF—

SHEETING

Now in progress. No place in New England where you can buy cotton cloth all the year round cheaper than here, and at our Mid-Summer Sales we offer better values than usual. Just now for a few days you may find Bleached and Unbleached Cottons at much below the Regular Prices.

Unbleached

30 inches wide, standard quality, worth 5c .....4c yard

Yard wide, finer quality, smooth and soft, long remnants, worth 6 1-2c. 5c yard

Yard wide, extra quality, even and strong, good lengths and worth 7 1-2c ..... 5 1-2c yard

40 inches wide, Lockwood, very nice and smooth sheeting, for sheets or pillow cases, worth today 9c 6 1-2c yard

Seamless Sheeting

Dwight, 8-4 wide, worth 22c.....14c

Dwight, 9-4 wide, worth 25c.....17c

Dwight, 10-4 wide, worth 28c.....18c

We also have remnants for single bed sheets, 6-4 and 7-4 wide, suitable lengths for sheets at 10c and 12 1-2c

Pillow Casing

Dwight, 42 inches and 45 inches, worth 12 1-2c and 15c.....9c yard

Pillow Tubing, 42, 45 and 48 inches, worth 14c to 17c.....11c yard

Bleached

Yard wide, soft and fine, short remnants, worth 8c.....4c yard

Yard wide, heavier and longer remnants, good 8c cotton.....5c yard

Yard wide, "C," a very soft and fine cotton, and our best seller, worth 9c. 6 1-2c yard

Yard wide, percale cotton, something new, extra fine and firm cambric finish and made for special purposes, worth 12 1-2c.....8c yard

Long cloth, remnants, a soft and beautiful cotton, never sold less than 15c. 10c yard

Seamless Sheeting

Dwight, 8-4, worth 25c.....18c

Dwight, 9-4, worth 28c.....20c

Dwight, 10-4, worth 30c.....22c

We also have Good Pillow Cases, made from our remnants, which we sell.....7 1-2c and 10c each

Palmer Street Basement

A. G. POLLARD & CO.

MERRIMACK, PALMER AND MIDDLE STREETS.

The Grand Army's Second Meet at the Golden Gate; Interesting Facts About This Year's Encampment

THE approaching encampment at San Francisco of the Grand Army of the Republic possesses a peculiar interest because it is seldom that the Golden State, or for that matter any Pacific coast state, has had an opportunity of extending a hand of greeting to the grizzled veterans of the war. It is also of interest for the reason that it will give the rapidly diminishing body of old warriors an opportunity to testify substantially to the services rendered to their cause by the boys in blue who came out of California during the war. Only once before, in 1886, has the G. A. R. met in solemn conclave in California, and the people of the Golden State are eagerly awaiting the time, now so imminent, when they can renew the pleasant acquaintanceships then formed. The reunions will be tinged with sadness, however, for many of those whose hands the Californians warmly clasped in 1886 have long since answered the last roll call.

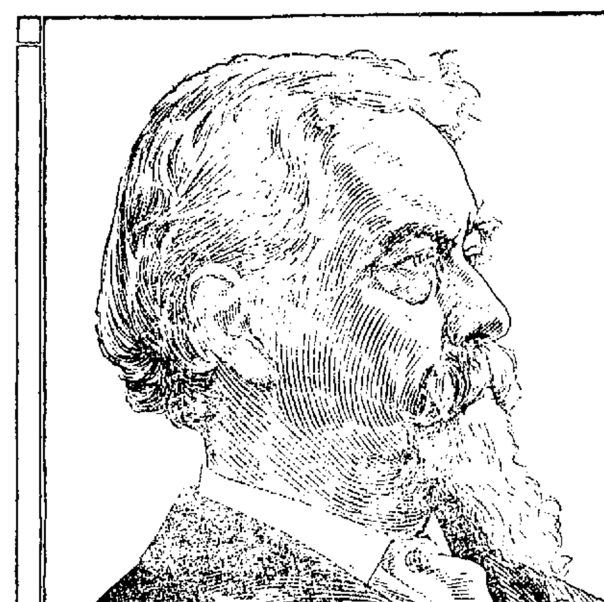

GENERAL JOHN C. BLACK.

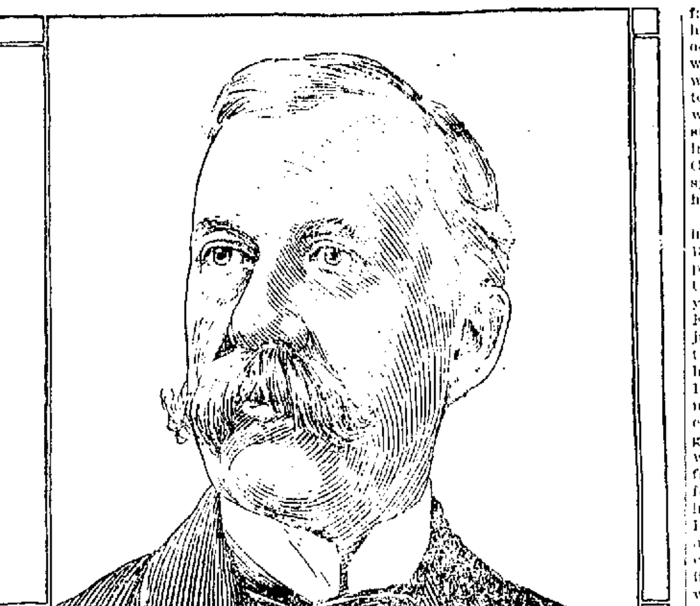

GENERAL THOMAS J. STEWART.

The part played by California during the war was important despite the fact that the state was far removed from the seat of hostilities. Indeed, one of the most interesting and remarkable achievements of the earlier days of the war was the march of a California column of Federal troops nearly 1,000 miles across vast deserts to Santa Fe, N. M., in the summer of 1862. The object of the expedition was twofold—to forestall the Confederates in obtaining control of the southern route to the gold coast and to prevent the organization of a southwestern territory under Confederate rule. The force dispatched from California for this purpose was a small one, numbering but 1,500 men all told, and the privations of the march were extreme, the sun beating fiercely on the alkali wastes and drinking water being conspicuous by its absence. The troopers' horses also suffered greatly by lack of forage. But the small army pressed ahead and eventually effected a union with the Federal forces under General Canby, who had been sent from Washington to organize the militia of New Mexico for the defense of that territory.

Gold coast men also took part in many conflicts where the war raged most bitterly, affiliating themselves with various regiments. They were especially prominent in Pennsylvania, where, upon receipt of the news that Sumter had been fired upon, Colonel E. D. Baker, United States senator from Oregon, who was killed at Ball's Bluff, Va., organized a regiment composed of Pennsylvanians who had at one time or another sought to win fortunes on the coast. The coming encampment will no doubt find among those present some who fought with Baker, as well as more who marched with Carleton, the leader of the expedition across the desert.

It will also reunite many easterners of both the northern and southern armies who have in the course of the passing years drifted to the coast, and, with sectional differences forgotten forever, will flock to San Francisco to welcome the G. A. R. battalions. It is impossible to say just how many veterans have emigrated to the coast states since the conclusion of the war, but the total will certainly be well up in the thousands, and they are certain to be strongly represented at Frisco.

Of the many visitors to the state the most prominent will of course be General Thomas Jamison Stewart, the old organization's commander in chief, who has already made numerous friends while in the Golden City arranging for the encampment. General Stewart was a "short service" man, but that was no fault of his, as he twice ran away from home in order to enlist, but on each occasion was followed by his father, who brought him back, deeming that it would be madness for a lad of his tender years to go to the front. Finally, when barely sixteen years of age, he succeeded in his great ambition, enlisting in 1865 as a private in Company C, One Hundred and Thirty-eighth Pennsylvania volunteers, in which regiment he served until hostilities were over.

After the war General Stewart went into business, from which he retired in 1883, thereafter devoting himself to politics, the national guard and the G. A. R. The general was for some years secretary of the soldiers' home at Erie, Pa., and was later appointed adjutant general of the Pennsylvania national guard, with which, by the way, he has been connected since 1868. In 1885 and 1886 General Stewart was a member of the state legislature, being elected as a representative of Montgomery county. In the latter year he was elected secretary of internal affairs, to which office he was re-elected four years later. The general's service in the G. A. R. has been noteworthy. He has been assistant adjutant general and adjutant general to the national commander, and has held all the offices of his post and department. He was chosen commander in chief at last year's encampment, his leading opponent for the honor being General John Charles Black of Illinois.

The latter will also be a visitor to San Francisco and will attract a great deal of attention apart from his personality, as many deem him the strongest candidate of the year for the highest office in the gift of the veterans. General Black is a native of Mississippi, where he was born in 1839. When the war broke out he was at college at Crawfordsville, Ind., but he at once closed his books and volunteered. Beginning as a private, he was gradually promoted until he was mustered out with the rank of colonel and brevet brigadier general of United States volunteers. The general took part in many battles and in two long sieges, being wounded at Pea Ridge and Prairie Grove. Upon the conclusion of the war he resumed the study of law and eventually began to practice in Illinois, of which state he has since been a resident.

Like General Stewart he has been prominent in politics. He was the unsuccessful candidate for lieutenant governor of Illinois in 1876 and three years later entered the race for the United States senatorship of that state, but was again defeated. In 1885 President Cleveland appointed the general pension commissioner, and in 1892 he was elected representative at large from Illinois to the Fifty-third congress. From 1895 to 1899 he served as United States attorney for the northern district of Illinois. General Black has long taken a leading part in the councils of the G. A. R., and his friends are convinced that his candidacy for national commander will be more successful this year than it was last year.

San Francisco has made extensive preparations for the reception and entertainment of her visitors, of whom fully 100,000 are expected to come from points outside of California. Financial arrangements were completed some months ago, the state legislature appropriating a goodly sum and the reception committees raising still more. The G. A. R. officials have received assurances that the living accommodations will be ample and excellent and that hotel rates will be reasonable. The citizens of San Francisco intend to join heartily in the pleasant task of making the strangers feel perfectly at home and already many delightful entertainments and pleasure trips have been planned. Altogether the general sentiment is that the encampment of 1903 will in every way be an unqualified success.

CHANNING A. BARTOW.

Nelson A. Miles' Life Story Told by the Camera

NELSON APPLETON MILES, who has now relinquished the chief command of the American army, began life as a New England country lad. He was born in Westminster, Mass., where he spent his boyhood. When not going to school or working on the farm young Miles was engaged in playing soldier. The military spirit was thus imbued in the future general at a very early age. He was always a "spunky" youth.

BEFORE he was of age young Miles removed to Boston, where he entered upon a mercantile career, obtaining a clerkship in a glass and crockery store. But the occupation was not altogether congenial and he longed for an opportunity elsewhere. The chance came ere long in an unexpected way—the breaking out of the civil war. Miles promptly resigned his clerkship and helped organize a company of volunteers.

YOUNG Miles was then about twenty-one years old. Holding a lieutenant's commission, he started to the front with his company and served throughout the war, gradually being promoted until in 1865 he became a major general of volunteers. He took part in all the battles but one of the Army of the Potomac and showed great grit, energy and determination. In appearance General Miles was at that time slender and lithe.

AFTER the war Miles was commissioned colonel and brevetted major general of the United States army, and in 1869 was given command of the Fifth infantry. Then began the Indian campaigns which were to win for him national fame. For over twenty years Miles served west of the Missouri, during the greater part of which time he was fighting the red men. His most notable exploit was the capture of Geronimo.

WHEN the Spanish war began, great responsibility devolved upon Miles, who was by that time the general commanding the United States army. After taking part in the negotiations for the surrender of the Spanish army at Santiago he sailed from Cuba for Porto Rico, which island he occupied after a brief campaign. Two years later Miles received his commission as lieutenant general of the army.

THE Miles of today differs greatly in personal appearance from the Miles of the civil war. He has developed from a stripling into a powerful, well built man, and at sixty-four is more hale and hearty than many a man years his junior. The general is a home loving man and is never happier than when with his family in their pleasant Washington residence, where are to be found many interesting relics of his campaigns.

AS befits a man who has always led a strenuous life, General Miles is very fond of outdoor recreation. Perhaps his chief amusement is golf, a game which he took up a few years ago. The camera has caught the general in a characteristic pose on the beautiful links of the well known Chevy Chase club. General Miles and his son Sherman have taken part there in many a close contest at the famous old Scotch game.

George J. Gould's Rise In the Railroad World

IT is now known that the acquirement of the Western Maryland and the West Virginia Central and Pittsburg railways by George J. Gould is of far more importance than appeared on the surface at the time these roads passed into his control. When connecting links are constructed the Gould system, as the result of these deals, will extend in an unbroken line from Ogden, Utah, to Baltimore, thus satisfying one of the chief ambitions of the well known New York financier—the obtaining of an Atlantic outlet of his own. Mr. Gould has long been a prominent figure in the railroad world, and it is evident that he will soon be a greater factor than ever. As it stands, the Gould system is far reaching, there being in all over 17,000 miles of road dominated by the Gould family or under its joint control, their lines ramifying from the east to Utah and the gulf of Mexico. With the completion of the proposed extension, which it is expected will not require more than two years' labor, the present chain of roads will obviously be greatly strengthened. It goes without saying that Mr. Gould did not have clear sailing in thus increasing his sphere of influence, and the story of his acquisition of an Atlantic seaport is the narrative of a battle of financial giants.

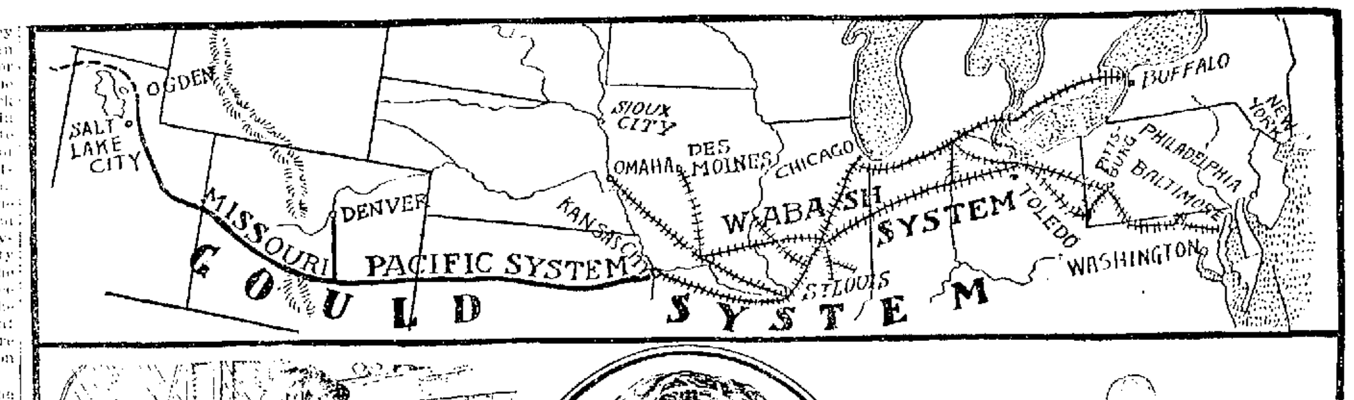

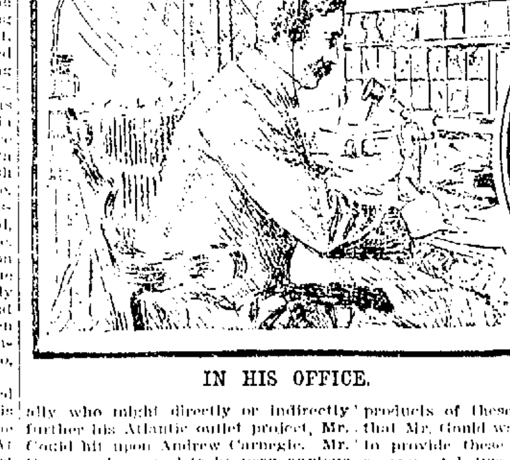

IN HIS OFFICE.

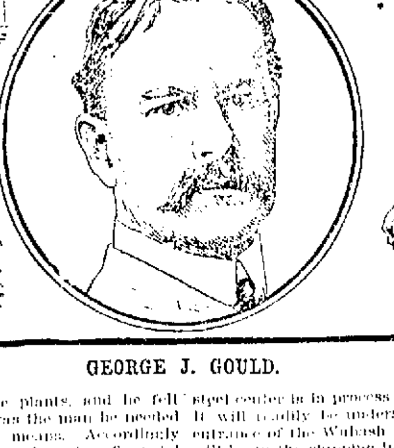

GEORGE J. GOULD.

AS A POLO PLAYER.

For years Mr. Gould discussed plans for the extension in the east of his most important road, the Wabash, without seeing his way clear to make such a move. Finally he effected an agreement with the Grand Trunk system, giving him traffic rights over that road and thus permitting him to enter Buffalo through Canada. Later Mr. Gould secured from both the Erie and the Delaware, Lackawanna and Western railroads the right of running through cars over their tracks, whereby he was given an outlet at Jersey City and New York. But such an ocean outlet was by no means the ideal for which he was striving. Moreover, he was not satisfied with the New York port charges for dockage, etc., which in his opinion were so high as to militate seriously against the exportation of the commodities with which he expected to make up his tonnage—packing-house products, coal and grain. So he kept his eyes and his ears open, and when he heard that the Western Maryland railroad, largely owned by the city of Baltimore, was on the market, he was quick to make a bid for it, since he saw that he could thereby obtain the convenient and economical outlet that he had so long desired, the Baltimore port charges being small in comparison with the New York demands.

But Mr. Gould was not to obtain the road without a struggle. The Reading company, backed, according to report, by several other trunk lines, entered into competition with him, and a long fight followed, ultimately ending in victory for Mr. Gould. His next step was to secure control of the West Virginia Central and Pittsburg railway. Since then Mr. Gould has let it be known that he intends to bring the Wabash into Baltimore as speedily as possible. Work is now being pressed on the Pittsburg, Carnegie and Western railroad, connecting Pittsburg and Steubenville. To complete the necessary connection between the Western Maryland and the Wheeling and Lake Erie lines it is only necessary to build a short link in West Virginia and another in Ohio. When the chain is finished the Wabash, instead of ending at Buffalo and Toledo, will reach Pittsburg and Baltimore.

The story of how Mr. Gould managed to effect an entrance into Pittsburg is in itself an interesting chapter in the history of his trunk line scheme. At one time Mr. Gould had made an effort to secure control of a trunk line leading to New York, but this effort failed. Shortly afterward, casting about for an ally who might directly or indirectly further his Atlantic outlet project, Mr. Gould hit upon Andrew Carnegie. Mr. Carnegie happened to be very anxious just about then to secure new means of transportation for the material used in his steel plants at Pittsburg and the products of these plants, and he felt that Mr. Gould was the man he needed to provide these means. Accordingly a compact between these two financial powers was effected, and as a result, despite strenuous opposition to the plan, a Gould line into the great iron and steel center is in process of completion. It will readily be understood that the entrance of the Wabash into Baltimore will boom the shipping industry of that city. The United States government is at present engaged in widening and deepening the channel near the spot where the Gould terminals will be located, and it is the intention of Mr. Gould to finish the work, if necessary, and secure a channel thirty feet deep to the Wabash docks. Mr. Gould's plans, as outlined by him in a recent interview, include the upbuilding of a big cattle transportation business to Baltimore, and he also expects to feed outgoing ships from that port with coal mined by interests allied to him. The docks and other terminal facilities which he intends to build will be constructed on a scale commensurate with his hope of restoring Baltimore to her old time prestige as a shipping port.

If his plans are interesting, Mr. Gould's personality is doubly so. Contrary to what might be expected from his financial achievements of the past and his great undertakings of the present and future, Mr. Gould is one of the most unassuming of men, and it is one of his proudest boasts that he can pass daily through the streets of his home city without being recognized, save by those who know him personally. He is a hard, tireless worker, is George Gould, early on hand every business day at his office in the Western Union building in New York and steadily at his desk until it is time for him to catch the late afternoon train for Lakewood, N. J., where he makes his home the greater part of the year. One of the most pleasing characteristics of the man is that he is a thorough home body, never happier than when in the company of his wife and children at Georgian Court, as his Likewood residence is called.

He is as much the friend and companion of his boys as he is their father, shares their sports with them, notably polo, and whenever possible takes them with him on his tours of inspection over the many railroads in the control of which he plays a leading part. As a financier Mr. Gould is undoubtedly much more conservative than his father, the late Jay Gould, ever was, save in the closing years of his life, and does not attempt to dazzle Wall street by any coup de finance. Whether or no his present plans and his alleged alliance with the Rockefeller interests will result in a change of policy it is impossible to foresee.

WALTON J. JAMES.

TRAINS TO AND FROM BOSTON

SOUTHERN DIV.

To Boston. Lve.	To Boston. Arr	From Boston. Lve.	From Boston. Arr
5.43	6.50	6.00	7.07
6.32	7.40	6.30	7.26
a6.39	7.30	7.34	8.54
6.42	7.58	8.25	9.01
6.51	8.52	e9.00	1.38
a7.24	8.10	.20	8.57
7.31	8.50	e10.00	10.37
7.45	8.35	10.17	11.34
8.50	9.46	e11.30	12.46
9.40	10.10	12.00	12.56
11.00	12.02	e3.00	3.28
e11.45	12.25	4.15	5.52
e12.14	1.00	2.00	3.01
1.40	2.36	e3.00	3.28
e4.36	5.33	3.47	5.06
5.05	6.20	4.14	5.30
e5.47	7.30	e5.00	5.38
6.02	6.45	6.38	6.28
4.25	5.12	6.47	8.04
e5.32	6.15	6.14	7.27
5.44	7.10	e7.30	8.05
e8.22	7.03	e8.30	9.05
e7.19	8.00	10.30	11.34
8.41	9.35	11.30	12.22

SUNDAY TRAINS

To Boston. Lve.	To Boston. Arr	From Boston. Lve.	From Boston. Arr
6.35	7.30	8.00	10.07
7.24	8.10	1.00	1.57
8.45	9.49	5.00	5.59
9.20	10.12	e7.30	8.08
e4.25	5.30	e8.30	9.08
e5.56	7.00	9.00	10.02

WESTERN DIV.

To Boston. Lve.	To Boston. Arr.	From Boston. Lve.	From Boston. Arr
6.50	8.00	7.30	8.34
8.00	8.34	3.25	3.53
9.25	10.30	10.45	11.41
10.50	12.02	11.50	1.06
12.05	.32	2.10	3.18
12.45	1.57	3.35	4.56
2.30	3.44	4.25	5.45
3.15	4.10	4.58	6.20
3.55	5.04	6.04	7.05
5.06	6.41	6.25	7.48
6.15	7.15	8.30	10.40
7.00	8.06	a11.55	12.18
9.25	10.30		

SUNDAY TRAINS

To Boston. Lve.	To Boston. Arr	From Boston. Lve.	From Boston. Arr
8.15	9.27	8.00	9.17
12.05	1.26	12.00	1.02
4.05	5.18	5.00	6.25
5.30	6.55	8.45	9.40
8.45	9.45		

Trains by western division leave Lowell from Middlesex St. Station.

eExpress.

aFrom Middlesex Street Station only.

S Runs to Lowell Wednesdays and Saturdays only.

LOCAL NEWS

Printer—F. A. M. Tobin's Printery.

Finest Wedding Hacks at O'Donnell's stables, 54 Jefferson street. Tel. 439-4.

OLD TIME SHOOT

TO BE HELD BY LOWELL ROD AND GUN CLUB.

There will be an old-time shoot by the members of the Lowell Rod and Gun club tomorrow afternoon at their range in Chelmsford, to which the members are looking forward with more or less interest, as are also the "Hashems" and all others who think they can shoot.

ITALIANS STRIKE

LIVELY TIME AT WORCESTER YESTERDAY.

By Associated Press to The Sun

WORCESTER, Aug. 12.—About 60 Italians employed at Overlook hotel, Charlton, went on strike Monday afternoon over a misunderstanding about their pay, which was three days over due. They formed in a platoon and marched along the line of the Worcester & Southbridge street railway compelling men to quit work. Yesterday morning they threw workmen from the cars at the car barn at Charlton. The workmen eluded them by going up the line and being picked up by a car.

SUMMER FUEL

A clean, healthy fuel for your kitchen. Try a load of our DRY COARSE KINDLING WOOD. It is just the thing for hard cooking or kindling coal fires. Postal or telephone orders will receive prompt attention.

JOHN P. QUINN

Cor. Gorham and Dix Sts.

All Gorham street cars pass the yard.

WELCH & DARAMEY

Practical Steam Fitters, Pipers Plumbers

1624 CENTRAL STREET.

FOR SALE

One Waverly Electric Delivery Wagon

never been used; in perfect condition.

N. E. MOTOR CO.

225 Pawtucket St., near Vesper boat house.

JAMES E. O'DONNELL

Attorney-at-Law,

6 HILDRETH BUILDING, LOWELL

Notary Public. Telephone.

J. F. O'DONNELL & SONS

FUNERAL UNDERTAKERS,

320, 322, 324 Market St.

Personal attention given to every detail. Modern chapel, also morgue, connected with this establishment. Tel. 434-3.

Wilfred Kershaw

(Organist at St. John's Church.)

TEACHER OF PIANO

ROOM 27, ASSOCIATE BLDG.

WEDNESDAYS FROM 2 TILL 7 P. M.

PERSONALS

Mr. George H. Webster of Salem, Mass., is visiting in Lowell.

Mrs. Mortimer Darby and daughter have gone to Meredith, N. H.

Fred McSorley of Fayette street is at Salisbury beach for a few days.

Dr. D. N. Patterson and Mrs. Patterson returned home yesterday after a week's visit in Lewiston, Me.

Firth Russell has returned from a two weeks' camp at Island Pond.

Miss Annie Daley of Mill street, is on her vacation at Newton Lower Falls.

Mrs. Elsie M. Sanders is spending a week with relatives in Peterboro, N. H.

Mrs. Edward McGovern and Mrs. S. E. Dawson are visiting the nearby beaches for a few weeks.

Mrs. H. E. Grover is stopping at the Montreal house, Old Orchard, Me., for a few days.

Mrs. Elizabeth Murren has returned from a ten days' trip to Fryeburg, Me.

Mr. and Mrs. D. J. O'Brien of Rogers street are at Juniper Point for the month of August.

Miss Mary Sheehan of Rogers street has returned from her vacation spent at Salem Willows.

Miss Alice Horan, of Floyd street, leaves today for two weeks at the Maine beaches.

Mr. Fred Miles has started on his two weeks' vacation. He is on the way to Fredericton, N. B.

James W. Brooks leaves for Old Orchard beach on Thursday of this week.

Messrs. Frank LaDuke and E. D. Adams are at Intervale for the summer.

Mr. Clarence Archer has left Lowell for Whittier beach, where he will spend the next two weeks.

Thomas F. Welch, of hose 7, is on a two weeks' vacation, part of which he will spend fishing at Plum Island.

Mr. and Mrs. Peter Dunn of Adams street, are visiting at Salisbury beach for two weeks.

Miss Mary Fitzgerald, of School street, is spending three weeks at Old Orchard, Me.

Miss Katherine Miskella of the city treasurer's office has returned home after a vacation spent at Crescent beach.

James H. Riley of Lakeview avenue gave an outing to his relatives and friends at the Beharrel cottage, Crystal lake, Sunday.

Miss Alice Gray of Tolman avenue and her two nieces, Misses Alice and Annie Gray, are spending two weeks at Morrisville, Vt.

Mr. C. F. Smith, the ex-postmaster of Newburyport, is in this city visiting Victor H. Meister, the physical director of the local Y. M. C. A.

Master Charles Mahoney of Butterfield street has returned from Worcester, where he has been spending the last two weeks.

Little Miss Helen Marie Grimard of Butterfield street, is passing the month of August at Scituate, the guest of her aunt, Mrs. William Warden.

Rev. Fr. Brull, O. M. I., of St. Joseph's rectory, is spending a short vacation at Marblehead.

News has been received at the rectory that Fr. Marion's health is much improved and that he will soon be able to come back from Canada where he went for his health some two months ago.

Misses Florence and Cecile Dozois have gone to Westboro for two weeks.

Mr. Amedee Lafaise and son Alphonse of West Sixth street are spending a few weeks at St. Hyacinthe, Que.

Mr. and Mrs. Eli Delisle and Mr. and Mrs. Ambroise Vigeant are at Revere beach.

Miss Gertrude Langley and Messrs. Abraham L. Young and Edwin S. Marshall of Peabody are the guests of Misses Laura Chabot of Wentworth avenue and Miss Marie Louise Vigeant of Dodge street.

Edward Fox, Frank McGann, James McDermott, John Doherty and James Walsh, the five Lowell young men who graduated from Holy Angels college, Buffalo, N. Y., have entered the oblate novitiate at Tewksbury.

Mr. and Mrs. Isidore Laurent of Moody street, have returned from a three months' trip to Canada.

Mrs. Eloi N. Breault is able to be about again after having been confined to her bed for two months with muscular rheumatism. Her little daughter, Clara, who has been dangerously ill, is also better.

Mr. Pierre Brunelle, father of Dr. Brunelle, is critically ill, the trouble being cancer of the stomach.

Miss Marie A. Thurston and Miss Helen C. Osgood are spending the month of August with friends in Leominster, Mass.

A young son was born Monday morning to Mr. and Mrs. Albert J. Ryan, 31 High street. The little stranger will be known to the world as Albert J. Ryan, Jr.

Born, yesterday, to Mr. and Mrs. John Ewing, 222 High street, a 10 pound boy, John Marshall Ewing.

Miss Marietta Carroll, bookkeeper for Carroll Bros. and Miss Maude E. Conner of the city treasurer's office leave this week for their vacations, to be spent at Crescent beach.

Mr. Murphy Lyons of Cross street is spending his vacation at New York and Newark, N. J.

Mr. and Mrs. F. E. Bascom have returned from New York after attending the funeral of Mrs. Bascom's father. Mrs. Bascom spent seven weeks taking care of her father.

Misses Catherine and Sarah Sparks, who have been touring Europe for the past six weeks, sail from Liverpool for home today.

Mr. and Mrs. William Connell of Mt. Vernon street and their family have left for West Dennsbury, Mass., having received the news of the death of Mrs. Patrick Connell, Mr. Connell's mother, yesterday morning.

Mrs. Aspinwall and her two daughters, Muriel and Grace, are at Camp Comfort, Salisbury beach, for the month of August. W. F. Trimbell, W. A. Severance and Pearl Hollins are also spending their vacations at the same place.

George F. Lawson, formerly of the Mail and Gazette, on the Bridgeport Herald, has secured a position on the dramatic staff of the Dramatic Mirror of New York city, and engages in his new work August 24. Dramatic work is Mr. Lawson's special field, into which he has put much work, and his sudden jump to one of the best known theatrical papers in the country will be appreciated by his many friends here.

Mrs. Mary Teague of Charlestown is the guest of Mrs. Thomas F. Maguire of Varney street.

Bertha W. Lee of Bridge street is the guest of Mrs. George H. Wood at her cottage at Marblehead Neck.

Rev. H. B. Foster, pastor of the Westminster United Presbyterian church, is attending the conference at Northfield this week.

Misses Martha Holden of Moore street and Katherine O'Neil of Bleachery street are at Revere and Crescent beaches for two weeks.

Jeremiah and James O'Sullivan, sons of ex-Alderman James O'Sullivan, have returned home after vacations spent at Old Orchard.

Alderman Richard J. McCluskey, Thomas Lynch of Andrews street, and John Ingals of Centralville, are all at Old Orchard for two weeks.

Misses Esther and Stasia Downing of Broadway, left yesterday noon for Ocean Park, where they will be the guests of the Misses Murphy of Walker street.

Misses Carry and Hooper of Stoughton block of Boston, and Slattery, of Canton, have returned to their homes after visiting friends in this city for a few days.

Miss Lizzie Walsh of the J. C. Ayer office, and Miss Alicia Inglis of the Middlesex coinding room are spending two weeks at Revere beach and Dorchester.

ALMOST A PANIC

Frightened Horse at Franklin Field

By Associated Press to The Sun

BOSTON, Aug. 12.—A panic among 10,000 persons was narrowly averted on Franklin field last night by three or four cool heads stopping a frightened horse which had threatened to break through the crowd. A concert was being given by the municipal band, and the field was black with people. Talbot avenue was also blocked with the crowd and carriages.

The program had reached the next to the last number when the excitement began, which did not affect the players, who kept right on playing. The people on the field knew that something had happened when they saw the crowd from Talbot avenue make a sudden rush for the field, but the excitement was over almost as soon as it began.

The horse in question was hitched to an open carriage in charge of two young men. A passing automobile frightened the horse and it began to rear and plunge. Suddenly it made a dart in the direction of the field. The driver tried his best to quiet the horse, but he and his friend were obliged to get out of the carriage to avoid being thrown out.

Witnesses of the affair claim that the whip was used too freely, which so rattled the horse that it did not know which way to turn.

Some men seized the bridle and the animal stumbled and was brought down. The carriage was overturned and one of the wheels was damaged. When the horse fell it was an easy matter to unhitch it and lead it to a stable.

ANNUAL PICNIC

OF COBURN MISSION HELD AT WILLOW DALE.

The fourth annual picnic of the Coburn mission was held at Willow Dale yesterday.

A large crowd of the members and their friends were up bright and early to be ready to start on the special car which had been chartered. The event of the day was a ball game between the married and single men. The married men by the work of their battery and heavy stick play pulled out a victory of 9 to 8. The features were the battery work of J. Morris and Bosson for married men and John Caddell and M. Hartman for the singles, and Andrew Caddell's hot work at second base. The umpiring of John Tewksbury was of a high order.

The program of sports carried out resulted as follows: Boat race, John Caddell 1st, M. Hartman 2nd. Double oared race won by Walter Wentworth and Johnny Scanlon. Men's boat race won by James Caddell, William Hoey 2nd; 75-yard dash, boys under 12, Johnny Wentworth 1st, David Caddell 2nd. The party returned at 7 p. m., all satisfied that they had spent an enjoyable day all round.

BULLET IN ARM

MAN SAID HE DID NOT KNOW WHO SHOT HIM.

By Associated Press to The Sun

BOSTON, Aug. 12. Frank Cilcci, a man with a strange story of ambush, was brought into the city hospital relief station at 10 o'clock last evening, with a bullet in his left elbow. Through an interpreter he said that on South street, Somerville, a little while before, some one had fired five shots at him from the shadows, and one had taken effect.

He had evidently been treated first by an East Cambridge physician, for he had a card bearing the name of one, asking that he be admitted at the relief station. He told a story of how some one had been lying in wait for him a long time, and his appearance backed up the assertion that there had been some kind of a fight. He was admitted.

GLIDDEN'S TRIP

Party Obliged to Change Its Route

WILL GO BY WAY OF LAPLAND

Trying to Reach the North Pole

Mr. and Mrs. Charles J. Glidden, who left Boston on June 16 last for an automobile trip to the Arctic circle are now, it is believed, endeavoring to reach the circle via Lapland, instead of through Norway, as was originally intended. The tourists encountered the first real opposition to their plans in the latter country, which seemingly is not yet awake to the possibilities of the automobile. The party made a three-days' voyage across the North sea and around the northern coast of Denmark, reaching Copenhagen Aug. 1. From here they toured to Elsinore, Denmark, arriving there Aug. 3, on which day Mr. Glidden wrote as follows:

"As matters now stand the prospects of a drive at all in Norway are not encouraging and I am endeavoring to arrange a drive in Sweden, on the west coast of the Gulf of Bothnia into Lapland, and if successful a more northern point can be reached than in Norway—the road in that country ending at latitude 64½ north, while in Lapland, I am informed, the Arctic circle can be crossed.

"The first advice of troubles in Norway reached us at Dublin and after all arrangements had been completed. A cable from my representative said that two of the governors about half way up to the circle had cancelled the permits issued and others had added many restrictions, making a journey almost impossible.

"An appeal to the American consul by cable resulted in an improvement of the situation, and finally limited the drive practically to a region in and around Christiania, although by using the trains in certain sections, the upper locality could be reached. This, however, is not automobiling, nor very satisfactory.

"Mass meetings were held in some of the provinces and the governor's action influenced. Some of the restrictions ordered required advertising in the newspapers six days before leaving a locality and the notifying of all sheriffs the exact time and day the car would pass in their territory. One governor insisted that a man on horseback should precede the car as a pilot, warning the entire population of its coming and clearing the right of way, although the speed limit was 15 miles an hour. Evidently a Paris-Madrid or Gordon Bennett race was anticipated. At the bottom of all the objections, I have been advised, are the farmers, vehicle drivers and tourist agents, they declaring that the automobile invasion of their countries was the beginning of the end of their prosperity. The farmers make a good living raising horses and produce for the tourist and the drivers, vehicle owners and tourist agents are handsomely paid for their services, hence the opposition.

"A prominent citizen of Christiania said that all this would be changed within the next year or two. The excuse offered in some quarters that the roads are hilly, narrow and dangerous, comes from the inexperienced persons, as the roads are not materially different from those of Switzerland or the Austrian Tyrols, and last year no trouble was experienced driving 1500 miles over mountains in the Alps and Tyrol countries. No restrictions as to driving in this, the land of Hamlet, are in force now, except a speed limit of 19 miles in the cities and 25 in the country districts. A special license, however, is required for Copenhagen. This I obtained from the police department with the assistance of our American consul, Mr. Raymond R. Frazier of Wisconsin.

"A drive in Denmark was commenced on Wednesday, July 29, accompanied by Mr. and Mrs. Frazier, northward to Elsinore, the home of Shakespeare's 'Hamlet,' passing through many fashionable seaside resorts, including Marienlyst, Denmark's Newport, and Fredericksborg. In the latter town is the castle, the autumn residence of the royal family. At Elsinore we drove on to the ferry and in 20 minutes from the mailing of this letter will be conducting negotiations with the authorities of Sweden in Helsinborg for permission to drive the automobile to the far north, reserving Jutland and other prominent places in Denmark for a drive after the completion of the Scandinavian journey."

BAD $5 BILLS

Lookout for One on a Morristown, N. J., Bank

Lowell people should be on the lookout for counterfeit $5 bills. One Merrimack street merchant had one passed on him yesterday. It was on the Iron National bank of Morristown, N. J. A similar counterfeit has been noted in other stores and although in most instances the bill has been detected, it has been successfully passed in some instances.

Another bad bill in circulation is a $5 note on the Fourth National bank of Boston, check letter A, series of 1882, Tillman register, Morgan treasurer. The note is a straight photographic reproduction on ordinary bond paper, bearing a few red ink lines in imitation of the silk fibre of the genuine paper.

Either of these counterfeits can easily be detected by the feeling of the bill, as no counterfeiter has yet learned to give his productions the peculiar surface found on the ordinary bill.

BOARD OF POLICE

MANY MINOR LICENSES GRANTED LAST NIGHT.

The following licenses were granted at the regular meeting of the police board last evening:

Common Victualler—J. H. Fletcher, 159-161 Fletcher street; Basil Stavreanopoulos and John Polichronopoulos, 450 Market street; Panajoles Katsicares and Costas Visticares, 630 Market street.

Junk Collector—Louis Levin, 124 Howard street.

Hawker and Peddler—Zenon Rondeau, 66 Tucker street; J. A. Elwood, 337 Thorndike street; O. Dane Starkey, 79 Quebec street; Guiseppe Petrillo, Dracut, Mass.; Frank C. Drew, Westford, Mass.; George M. Robinson, East Chelmsford, Mass.; W. P. Foye, Dracut, Mass.; George E. Galbraut, Tyngsboro, Mass.; Jean B. Noel, Chelmsford, Mass.; Edward Mitchell, Dracut, Mass.; Edward Pichard, 112 Mt. Hope street.

Job and Express—Edward Judge, 90 Ludlum street; Joseph M. Halloran, 20 Canton street.

Theatre—W. F. Hall & Co., Odd Fellow's building, Middlesex street, "The Temple Theatre."

Upon petition of Joseph Hanley, George E. Desilets was appointed a special police officer for Welles hall, Kirk and Merrimack streets, the Loomfixer's association hall, without pay.

The special police warrant of Joseph Lefebvre was revoked.

The following licenses were revoked: Luke Richards, hawker and peddler, 121 Mt. Hope street; James Thomas, common victualler, 450 Market street.

THE PATROL FLEET

SECRETARY CORTELYOU ANNOUNCES THE REGULATIONS.

By Associated Press to The Sun

WASHINGTON, Aug. 12—Secretary Cortelyou yesterday formulated the rules and regulations which will control the patrol fleet, excursion steamers and other vessels carrying spectators during the coming international yacht races.

These rules are substantially the same as those in force during the races of 1901 and were proposed by the regatta committee of the New York Yacht club. Secretary Cortelyou makes it understood that suspension or revocation of license will be the punishment of any captain or pilot of an excursion steamer who breaks the rules.

TIME

For The Wind Up

Great Selling at the "Daylight Store"

The simple announcement that we had taken the small lots of $15, $18 and $20 suits found in stock taking and should sell them at

$9.75 a Suit

has made it lively business for our clerks. Lots of good dark suits, and suitable to wear all the fall and through the winter under an overcoat. Yes, $9.75 for your choice.

Talbot Clothing Co.

American House Block

Central Street, Corner Warren

WHY PAY MORE FOR SHOES

When you're able to buy 'em here at a saving of one dollar or thereabouts.

500 Pairs Ladies' Goodyear Welt Shoes, kid and patent tip at **$1.45,** worth $2.50.

400 Pairs Men's Vici Kid, Goodyear Welt Shoes, **$1.48,** worth $2.00 and $2.25.

300 Pairs Little Gents' Spring Heel Shoes, sizes 8 to 13½ at **49c,** worth $1.00.

300 Pairs Men's Satin Calf Bals at **95c,** worth $1.50.

J. L. CHALIFOUX, 47-59 Central St.

BRITISH GOLFERS

Defeated a Team of Americans

By Associated Press to The Sun

HAMILTON, Mass., Aug. 12.—The British college golfers began their American tour auspiciously yesterday by defeating a team of American college players in a four ball contest on the links of the Myopia Hunt club by a score of 3 points to 2, each match counting as one point. Scored by the American method the visitors won six holes to five. Three of the five matches were well fought and the large gallery which followed the first quartet made up of J. L. Low, Cambridge, the captain of the English team, and E. F. Hunter, Oxford, playing against F. J. O. Alsop, Yale, and N. S. Campbell, Yale, saw a match extended to the 22nd hole before the young Americans finally won it.

The match between G. D. Barn, Oxford and H. W. Beveridge, Oxford, and U. A. Murdock, Harvard, and G. Owen Winston, Harvard, also went two extra holes, in this case the visitors winning out, while the contest between D. F. Ransom, Cambridge, and C. W. Day, Oxford, against W. C. Chick, Harvard, and J. W. Baker, Yale, was another which went to the last green. The other two matches were, however, decided on the 15th green, the visitors making one 4 up 3 to play, the Americans the other by the same score. The closeness of yesterday's contest encourages the belief that the American college players may possibly win in the singles which they will play with the visitors on the same links today. In fact the feature of the day was the ease with which a majority of the American players held their opponent, going through the green, while the British players were in several instances weak in their short game. This latter part of the game, however, will probably improve greatly as they become more accustomed to the quick greens which prevail on nearly all the courses in this country. They all show, however, great familiarity with their irons and it was in this department that their strength enabled them to win the initial contest of their tour.

The two teams will meet again at Myopia today in singles with either nine or eleven men on a side, and on Thursday the visitors will play an all-Massachusetts team on the links of the Essex county club at Manchester, Mass. The results of yesterday's play were as follows:

ENGLISH.

	Pts.	Hs.
J. L. Low, Oxford, and T. M. Hunter, Oxford	0	0
J. A. T. Bramston, Oxford, and N. F. Hunter, Cambridge	1	4
H. G. B. Ellis, Oxford, and P. W. Leathart, Cambridge	0	0
G. E. Barn, Oxford, and H. W. Beveridge, Oxford	1	1
D. F. Ransom, Cambridge, and C. N. Day, Oxford	1	1
Totals	3	6

AMERICAN.

J. F. O. Alsop, Yale, N. S. Campbell, Yale	1	1
L. H. Conklin, Princeton, F. O. Reinhart, Princeton	0	0
P. B. Jennings, Yale, and Bruce Smith, Yale	1	4
U. A. Murdock, Harvard, G. O. Winston, Harvard	0	0
W. C. Chick, Harvard, H. W. Baker, Yale	0	0
Totals	2	5

YELLOW FEVER

HAS BROKEN OUT IN PARTS OF MEXICO.

By Associated Press to The Sun

WASHINGTON, Aug. 12.—An official telegram from Laredo, Tex., was received yesterday notifying the marine hospital service of the appearance of yellow fever at Victoria, Mexico.

Y. M. C. A. CAMP.

A party of twenty young men will leave Lowell next Friday afternoon to go into camp on Moody Island, Friendship, Me., for two weeks. The party will leave Boston on the Ramson B. Fuller at 6 o'clock, and arrive at Bath the next morning when they will take the steamer Monhegan and after a delightful sail along the coast reach their camp about 2 p. m. when they will do justice to a good dinner. Moody Island is an ideal place for a camp as it combines all the features of the seashore and country life. There will be swimming, fishing, boating, sports, and trips by sea and land to the different points of interest. The camp equipment includes a large pavilion situated on an eminence commanding a delightful view of the surrounding country and water. The party will sleep in tents. Twelve dories, two lap streak boats, two man-of-war boats, a sail boat and a forty foot naphtha launch will be in use during the camp.

The pavilion will be used for dining purposes and in the evening for indoor games, social gatherings and reading which will keep the place busy. If others desire to go they can make arrangements by applying at the Y. M. C. A. at once. The party will be in charge of Physical Director Meister. The following will make up the party: Frederick Strauss, Adam Myrick, J. J. Coffey, J. J. McCarthy, Chester McDonald, W. S. Ryan, Cecil Hosmer, W. Wilson, Arthur Sesler, Atwood Hobbs, Henry Spencer, C. A. Dana, Abram Strauss, Harry Taylor, Walter Monroe, Geo. L. Walker, C. H. Coburn, Ed. Connors, Wm. Higbie.

If you want help at home or in your business try The Sun "Want" column.

RODE TO DEATH

Spaulding Was an Expert Automobilist

By Associated Press to The Sun

PORT PLAIN, N. Y., Aug. 12.—Henry F. Spaulding, an expert enthusiastic automobilist of Buffalo, rode to his death four miles east of this village yesterday afternoon. He was on the tow path of the Erie canal. Owing to the muddy condition of the path and while turning out for a lineman's rig, his automobile swerved more than he intended and man and machine plunged into the water. The body was recovered badly entangled in a rope which had been thrown to him.

Besides other papers in Spaulding's pockets was a draft for $5000 payable to his order. Spaulding was a veteran automobilist and at Amsterdam, yesterday told Dr. J. H. Jackson that he had driven sixty thousand miles.

FEVER INCREASING.

By Associated Press to The Sun

IRISABA, Mex., Aug. 12.—The yellow fever is increasing, even in the surrounding villages.

IT HAS BEEN

OUR AIM

To sell only good Pianos so that when pianos are mentioned the name

RING

Will be instantly called to mind and none will buy without first seeing our Pianos and get our prices which for the same quality are the lowest in the country.

RING

LARGEST MOST RELIABLE PIANO HOUSE

110 MERRIMACK ST.

Plate Mirrors in Frames

10 x 17, plain, $1.00; beveled, $1.50

16 x 28, plain, $3.00; beveled, $3.45

24 x 30, plain, $4.88; beveled, $5.93

C. B. Coburn & Co.

63 Market Street

Do You Know That the Celebrated West End Brand

FLOUR

Is sold to the best family trade in this city by the

LOWELL COAL CO.

$5 Per Barrel

Use a barrel and as long as you eat bread you will have no other.

LOWELL COAL CO.

15 THORNDIKE ST.

43 CENTRAL ST.

D. W. HORNE & SON

NEW COAL YARD

CAPACITY 20,000 TONS

UNLOADING 20 CARS A DAY

ALL SIZES ON HAND

YARD: Cor. Hale and Thorndike Streets

OFFICE: 15 Central Street.

Compare Them
Compare the Sun with any newspaper printed in Lowell at the same time or several hours later and note the difference. You know a newspaper when you see it, and you also know a fake sheet when you see one.

THE LOWELL SUN

Lowell's Greatest.
The Sun leads all its local rivals in sales, in push, in style, in enterprise and in influence. It is Lowell's Greatest Newspaper

ESTABLISHED 1878 LOWELL MASS. WEDNESDAY AUGUST 12 1903 10 PAGES ONE CENT

NIGHT EDITION

SIX O'CLOCK

150 KILLED

In Fighting at Sorovitch August 9th

By Associated Press to The Sun

CONSTANTINOPLE, Aug. 12.—One hundred and fifty revolutionists were killed, according to official Turkish reports, in the fighting at Sorovitch, August 9. The same despatches, which have been communicated to the Russian and Austrian embassies, state that the insurrectionary movement is increasing daily. Hilmi Pasha, inspector general of the sultan's Macedonia reforms, reports that the young men in all Bulgarian villages are fleeing to the mountains to join the insurgent bands. Many among the Bulgarian peasantry wished to remain neutral, but were compelled by threats to help the revolutionary committees.

Hussein Hilmi Pasha, who has been appointed vali of Monastir, reports a similar spread of the insurrectionary movement in the vilayet of Salonica, where, he says, the committee are resolved on same campaign of massacre, incendiarism and pillage as in the vilayet of Monastir.

Telegrams received this morning from Monastir announce that the town of Krushevo is still occupied by the insurgents. Four thousand Turkish troops with artillery surround the town and are preparing to attack, and, if possible, re-take the position. Fighting with the rebels is in progress in the district of Dibra, where it appears that the Albanians are attacking Bulgarian villages.

The insurgents continue to devastate the district of Koritza and have captured important Turkish supplies of provisions. More or less severe fighting is reported in the districts of Kastoria and Florina. Three hundred insurgents are assembled on the heights between Gievgveli and Yenije. Twenty-six Mussulman peasants have been massacred in the village of Zigerniini, near Perlep, by the insurgents. Stringent military precautions have been taken in the town of Uskub to prevent threatened dynamite outrages.

MASSACRE OF CHRISTIANS FEARED.

By Associated Press to The Sun

SOFIA, Bulgaria, Aug. 12—The Bulgarian foreign office has received very disquieting news from its agent at Uskub. The Mussulmans there are daily gathering in the mosques and it is feared that a massacre of the Christians is impending.

Officials here express the belief that the intervention of the powers alone can prevent disaster.

The most astonishing feature of the situation here is the remarkable quietude with which the people have received the news of the fresh rising in Macedonia. The whole outbreak came as a great surprise, even to the local revolutionary committees, which were not prepared for so early a rising. In spite of the stirring appeals of the committees, little or no popular enthusiasm is apparent, not even among the 20,000 Macedonian residents of Sofia. How long this condition will last depends largely on the developments in Macedonia. At present the centre of the disturbances is Monastir, a long way off. Should the rising spread to the village of Uskub and come near the Bulgarian frontier, it is probable the population of Bulgaria will become aroused.

PAID HIM TRIBUTE

Story of Extortion is Being Investigated

Young Greek Alleged to Have Collected Money From His Compatriots—Secured Positions for $1 a Week

Time and time again it has been asserted that in mills where foreigners are employed the exaction of so much a week from them is made by men who are closely associated with the overseers. What disposition is made of the money collected in this manner is a matter for conjecture.

A case in police court today came very nearly exposing an alleged securer, a young Greek to whom, it is alleged, compatriots of his, employed in the Merrimack mills, have been paying tribute on the assumption that he was making their jobs secure; in other words, that by virtue of his influence with the overseer the men who paid him tribute didn't have to worry—they could remain at work as long as they cheerfully paid tribute to the overseer's friend.

The complainant in the case was Michael Casimas, and he it is whom other Greeks over they have paid tribute to.

The defendant was Nicholas Peters. He was charged with assault and battery and Judge Hadley, after hearing the government's evidence, discharged him, and that is why the evidence relating to the payment of tribute was not heard.

J. Joseph Hennessey appeared for the defendant and fired a great many very suggestive questions at the complainant.

The latter said he had been assaulted by Peters without any provocation, but Peters' story to his lawyer was to the effect that he had been paying tribute to Casimas and that because he refused to pay it Casimas and his brother assaulted him.

The assault was brought to the attention of Corporation Detective Noyes. It was also reported to him that the assault was occasioned by Peters' refusal to pay further tribute to Casimas.

Major Noyes went to a coffee house in Market street, where those interested in the case were in the habit of congregating for the purpose of investigating the reports.

While the major was at the coffee house Casimas went in hot haste to the police station and swore out a complaint against Peters for assault and battery.

Although the assault and battery case has been closed by the court's finding that the defendant was not guilty, Mr. Noyes has not completed his investigation relative to the tribute money alleged to have been paid Casimas.

OLD MIDDLESEX TAVERN.

In police court today, before Judge Hadley, Charles E. Vinal, proprietor of the old Middlesex tavern, through his counsel, D. J. Donahue, pleaded not guilty to two complaints charging him with illegal keeping and illegal sale of liquor. His case was continued to next Wednesday and he was ordered in $600 for his appearance in court on that day.

Vinal is a big husky looking fellow, and the glances he shot at Capt. Kew were not of a kindly character, and to try to soften Vinal's feelings the captain held up his wounded fingers, the ones which he had crushed in the jam of the tavern's front door during the process of the midnight raid which he engineered last night.

The captain takes exception to the statement that he called a physician to dress his wounded hand. "I dressed it myself," said the captain, "and it is not half so serious as has been represented."

The captain admits that Vinal is a pretty strong fellow and that his strength augmented by that of his wife is too much for one officer.

CONNORS FINED $75.

John J. Connors, charged with illegally keeping liquor, pleaded guilty and was fined $75.

For drunkenness, James Rice, who was under a suspended sentence to the state farm, had the suspension revoked and former sentence affirmed.

TERRIBLE NAMES.

Izedor Pienkus and Jann Kantusz, charged with assault and battery on Audzey Dzing were disposed of as follows: Pienkus was discharged and Kantusz was found guilty and fined $7.

ADMINISTRATORS NAMED

FOR THE ESTATE OF MARGARET MAGOUN.

By Associated Press to The Sun

BOSTON, Aug. 12.—Edwin H. Pope and Robert Frost were today appointed special administrators of the estate of Miss Margaret Magoun in Medford. Mr. Pope is one of the two executors named in the will, the other being Judge Hammond of the Superior court, who declined to serve because of a prospective contest which might be tried in the supreme court. Judge Hammond was counsel for Miss Magoun 20 years ago. The special administrator will take charge of the property and an inventory of the estate will undoubtedly be filed in a short time.

This is the case in which Miss Magoun having been adopted by a wealthy resident of Cambridge whose property she inherited, left the estate to her own relatives to the exclusion of other heirs of her foster parents.

PASSED AS HUSBAND

WOMAN WAS DRESSED IN MAN'S CLOTHES.

By Associated Press to The Sun

NEW YORK, Aug. 12.—When Owen White, a plumber living at 432 West Thirty-ninth street, was arraigned in special sessions yesterday on a charge of assaulting his sister Kate, he said he had fought with his sister because she lived with a woman who dressed in man's clothes and was known in the neighborhood as his sister's husband. White made that explanation after he had referred to the cause of his trouble as "that other fellow or woman."

"What is this person's occupation?" asked White's lawyer.

"She is a waiter in a restaurant," answered White. "She dresses in man's clothes and is known as a man."

White's lawyer then called August Seib of 427 West Forty-ninth street to the stand. Seib was dressed in a dark sack suit and had short cropped hair. The witness stepped up to the stand with a lively gait and testified as to the incidents of the alleged assault.

"Are you a man or a woman?" asked the lawyer.

The witness, who testified through a German interpreter, hesitated for a moment and then asked the court if an answer was required.

Presiding Justice Mayer told the witness the only grounds for a refusal were that it might tend to degrade or incriminate.

"I refuse to answer on those grounds," said the witness. "That has nothing to do with this case, and I have sworn not to tell."

Seib was not required to answer the question and after the witness had left the stand White was acquitted. Seib and the complainant left the court room together.

WEDS BARON'S DAUGHTER.

By Associated Press to The Sun

PARIS, Aug. 12—The marriage took place yesterday in the church of St. Pierre de Chaillot, of Charles Knight, an architect, of Philadelphia, and son of Ridgeway Knight, the artist, and Alice Boucheric, daughter of Baron Boucheric de Cozieu.

The witnesses to the civil ceremony were Henry Vignaud, first secretary of the United States embassy here, and Charles Meissonier, son of the famous painter.

ZIMMERMAN FOR GOVERNOR.

By Associated Press to The Sun

CINCINNATI, Ohio, Aug. 12.—The democratic convention of this (Hamilton) county today selected 42 delegates to the state convention. A majority are for John L. Zimmerman for governor, as against Mayor Johnson of Cleveland.

Julian A. Richardson, assistant postmaster, is ill at his home.

Talking about Sarsaparilla—Ever hear of any other than Ayer's? J. C. Ayer Co., Lowell, Mass.

STRAYED OR STOLEN—A black and tan rabbit hound; owner's name and license number on collar; was last seen tied in yard on Hampshire street. Liberate or inform J. Southworth, 101 Vermont avenue, Dracut, and avoid further trouble.

300 KILLED

Achinese Had Fierce Battle With Dutch Troops

By Associated Press to The Sun

AMSTERDAM, AUG. 12.—THREE HUNDRED ACHINESE WERE KILLED IN A RECENT BATTLE WITH THE DUTCH TROOPS AT THE VILLAGE OF POELOETENGAH IN THE MIDDLE OF THE ISLAND OF SUMATRA. THE DUTCH LOST AN OFFICER AND SIX MEN KILLED AND AN OFFICER AND 50 MEN WOUNDED. THEY CAPTURED THE VILLAGE.

IRISH LAND BILL AMENDMENTS ACCEPTED

By Associated Press to The Sun

LONDON, AUG. 12.—THE HOUSE OF COMMONS TODAY ACCEPTED ALL THE AMENDMENTS TO THE IRISH LAND BILL ADOPTED BY THE HOUSE OF LORDS, EXCEPT TWO WHICH ARE OF AN UNIMPORTANT NATURE. IT IS BELIEVED THAT THE LORDS WILL ACCEPT THE BILL IN ITS PRESENT FORM.

GOVERNOR TAFT

DENIES THAT HE WAS OFFERED ROOT'S PLACE.

By Associated Press to The Sun

MANILA, Aug. 12.—7 p. m.—When the news arrived here by cable that Secretary Root of the war department will be forced to resign the portfolio by his duties as a member of the Alaskan boundary commission about to meet in London, his resignation to take effect under certain conditions in December next, if not sooner, a reception was taking place at the palace in honor of Major Davis, until recently in command of the division of the Philippines and now on the retired list.

Gov. Taft who was present, when shown the statement contained in this dispatch, that he would succeed Secretary Root upon his retirement laughingly replied that the report was untrue. Later on, when a second message was received confirming an alleged offer of the appointment, the governor denied the statement in similar terms.

THE CLOCK STOPPED

ATTEMPT TO FIX TIME OF RECENT EXPLOSION.

There has been considerable controversy of late as to the exact time the explosion occurred. This has probably been cleared up by a clock found in the ruins of the Riggs house, and which is now on exhibition at the store of James Boyle & Sons in Middlesex street.

The clock was in the kitchen of the Riggs residence and when found in the ruins the glass front was broken and also the pendulum, and the hands of the clock indicated three and one-half minutes past nine. Mr Riggs said that the clock had been wound up the morning of the explosion and had been correctly set. Therefore it is evident that the force of the explosion stopped the clock and furnished a clue as to the time of the explosion.

NEW ADDITION

ANNEX TO CARPET MILLS NOT YET FULLY OCCUPIED.

The new and spacious addition to the Carpet mills, the local branch of the Bigelow Carpet company, is not yet occupied in full.

Agent Lyons said recently, that new machinery was being installed there, that a portion of it was being used for a storeroom and that its vacant parts would be used to accommodate the plant's wants.

Mrs. Chas. Goss of St. Johnsbury, Vt., and her two daughters, Ethel and Sadie, are visiting at the home of Lieut. Jas. Brosnan of Belvidere. Miss Catherine Brosnan intends to return with them to Vermont and stay for the remainder of the summer.

G. W. BONNEVILLE, D. D. S.
LOWELL DENTAL PARLORS
Painless Extraction. 109 Merrimack St.
We give Green Trading Stamps.

WELCH BROS.
Plumbers and Steam Fitters, 143 Middle street. Telephone 373-4.

WANTED—Young men to learn to last shoes. Apply Stover & Bean's, Hood building.

WOMAN FOOTPAD

IS GETTING IN HER WORK IN JERSEY.

By Associated Press to The Sun

NEW YORK, Aug. 12.—Woman footpads are the latest in New Jersey. While returning from her sister's home at Woodbridge, N. J., yesterday, Mrs. James Leiser, of Hamilton avenue and Hudson street, North Bergen, was held up by a woman a few blocks from her home. Mrs. Leiser was accompanied by her seventeen-year-old daughter.

The woman asked the way to "Little Coney," in North Bergen, and when told she would have to ride, begged for money. Mrs. Leiser opened her reticule to give the stranger carfare and the woman seized the reticule and began struggling with Mrs. Leiser.

Two men at the same time emerged from the brush which lines the road and were coming to the feminine footpad's assistance, when they were scared off by the screams of the attacked woman. The police believe the woman and her confederates to be New Yorkers.

TO NEW YORK

SENATORS PROBABLY THROUGH DISCUSSING FINANCE.

By Associated Press to The Sun

PROVIDENCE, R. I., Aug. 12.—Senators Aldrich, Allison and Spooner, who with Senator Platt, have been in conference at Warwick Neck since Monday with the object of drafting a currency measure which the senate finance committee may present at the next session of congress, left here today for New York.

Whether the committee has completed its work has not been announced, nor is it known whether Senators Allison, Spooner and Platt will return here tomorrow with Senator Aldrich

RAIDED AGAIN

POLICE GET AFTER THE ALLEN'S PLACE.

By Associated Press to The Sun

NEW YORK, Aug. 12—For the 86th time The Allen's poolroom in lower Sixth avenue was raided yesterday afternoon. Capt. Hogan of the Mercer street station had secured warrants from Justice Holbrook in Special Sessions for seven members of the Poe family. Armed with these and assisted by three detectives and 20 policemen in plain clothes, Capt. Hogan swooped down on the place shortly after 4 o'clock.

Before the two lookouts knew what had happened they were grabbed by as many detectives and Capt. Hogan and Detective Cooke rushed upstairs. A man attempted to block their entrance to the second floor but didn't do it, and the captain entered the poolroom, in which there were packed together about 300 men, black and white. The appearance of the police threw the 300 into a panic and most of them leaped for the windows, at each of which they were confronted by a policeman mounted on a ladder. Several tumbled out of the windows and carried the policemen with them.

One of those inside, James Jones, a negro, broke his leg and was sent to St. Vincent's hospital. After the excitement had subdued Capt. Hogan picked out four men for whom he had warrants and locked them up. The other three were either taking a day off or escaped.

MRS. LYMAN'S DENIAL.

Mrs. Lyman, whose six-year-old son was drowned in the Prescott canal Monday night, says that the statement in a morning paper to the effect that she sent the boy for wood is not true.

COTTON FUTURES.

By Associated Press to The Sun

NEW YORK, Aug. 12—Cotton Futures opened firm. Aug 12.10 Sept. 10.74, Oct. 10.01, Nov. 9.75, Dec 9.75, Jan. 9.76, Feb. 9.76, March —, April 9.79

BROKE HIS NECK

John Fagin Fell From Roof

By Associated Press to The Sun

MILFORD, N. H., Aug. 12—While intoxicated here today, John Fagin thought some one was following him and to elude the fancied pursuer he ran up stairs on to the roof of the Melzer house, from which he fell to the concrete pavement, 40 feet below, breaking his neck. Fagin was a stone polisher and came here from Troy, N. H. He was 50 years of age and unmarried.

EXPLOSION RELICS

TOM LEE FOUND THEM WHILE RAKING HIS LAWN.

Thomas C. Lee, the insurance agent, didn't have to leave home for explosion relics. While raking his lawn a few days ago, his rake collided with a powder-stained brick and a piece of sheet iron. Mr. Lee's residence is in High street.

THE WEATHER

By Associated Press to The Sun

Fair tonight and Thursday; light to fresh westerly winds.

KISHENEFF RIOTS

British Consul General Submits His Report

By Associated Press to The Sun

LONDON, Aug. 12.—A dispatch from the British consul general at Odessa, forwarding the report made by the British vice-consul at Odessa, V. Bosanquet, who was sent especially to Kisheneff to obtain the facts regarding the recent anti-Jewish riots there, is published today.

Mr. Bosanquet's report, which is dated July 28, generally agrees with the stories of the occurrences cabled to The Associated Press. It says:

"The area of the disturbances comprised two-thirds of the town of Kisheneff. The murders all occurred Monday, the second day of the disturbances. These were perpetrated by bands of rioters in different parts of the town. Many believe that they were the work of organized companies which fact argues in favor of prearranged conspiracy to exterminate the Jews. If this belief is not accepted the riots must be attributed to the articles in the Bessarabetz (the anti-Semitic organ in Kisheneff) to the unfounded report of Jewish murder of Christian priests, to the wine drunk early Monday and to the belief which seems to have grown with the continued inaction of the authorities that the latter wished the Jews to be massacred or had even ordered it. Apparently a feeling existed among the lower classes that the Jews ought not to be in a majority in Kisheneff.

"The local authorities took no effective step to stop the riots. The soldiers were passive if not sympathetic spectators. The police contented themselves with the arrest of minor criminals until 4 o'clock in the afternoon, when the governor, who had remained at home, telephoning orders which were disregarded, at length ventured to sign the necessary order for the troops to be employed. The only case I heard of in which the latter used their weapons was when they bayonetted a Christian boy who was pursuing a Jew with stones. This boy was the only Christian killed during the disturbances. If resolute action had been taken by the authorities I believe the riots would have been checked at an early stage."

Mr. Bosanquet places the Jewish victims at 41 killed and 303 wounded, while among the Christians one was killed and 68 wounded. Official inquiries, he says, show that three women were violated, but this may well represent a small fraction of the actual number since the Jewish women naturally remain silent for their own sakes, as under the Mosaic law divorce must follow violation. The vice consul heard of the criminal assault of a girl 12 years old and of others aged 13, but this was only hearsay. Mutilation of the victims, he says, does not seem to have been practiced. Though there were undoubtedly a great many barbarities, he only knows of one case of mutilation, when a man's eye was put out with a nail. He heard stories of mutilation after death and of a child being torn limb from limb, but he considers the latter story to be improbable, considering that only two little children appear to have perished.

Mr. Bosanquet pays tribute to Prince Urusoff, the new governor of Bessarabia, who, he says, helped him with every means in his power. "On the arrival of the new governor, who is doing all he can to gain the confidence of the Jewish population," adds the vice consul, "matters began to improve and the commercial life of the town was resumed. A new-comer, visiting the Jewish quarter can see no signs of a stoppage of business and it is hoped that Jewish commercial affairs are in a fair way to regain their prosperity though they have not yet entirely recovered. The Jews place their loss at 2,000,000 roubles, but this figure is probably an exaggeration.

"About 880 rioters were arrested and 308 were punished on minor charges while 216 were acquitted," says the report. Three hundred and sixty rioters will be tried at Tirospol in October of which number 100 are charged with murder in addition to other crimes. If they are found guilty they will be sentenced to penal servitude on the Island of Shakhalin."

Miss Emma Whiteley of 730 Lawrence street is staying at Dover, N. H., for two weeks.

MARKSMAN
5c Cigar Union Made

$10,000
IN PRIZES
REV. FATHER O'BRIEN
TREASURER REVIEW PUBLISHING CO., BOSTON

By the aid of the one hundred reverend members of the Corporation throughout New England, offers Ten Thousand Dollars in Cash Prizes to place the SACRED HEART REVIEW in every Catholic home.

For instance, every one who sends a One Hundred New Subscriptions gets One Hundred Dollars, or a person sending Twenty-Five gets Twenty Dollars. Capital Prize $3,000. There are many other prizes. Write for information to

REV. JOHN O'BRIEN, EAST CAMBRIDGE, MASS.

THE SUN LATEST 5 O'CLOCK

NEARLY WRECKED

The Steamer Nubia Had a Close Call

By Associated Press to The Sun

NEW YORK, Aug. 12.—The Hamburg-American line steamer Nubia, from China and Japan, which has reached this port, had a narrow escape from collision with the great trans-Atlantic racer Kron Prinz Wilhelm yesterday. The Nubia was feeling her way in the dense fog, Capt. VonHoff estimated that he was about eight miles east of Sandy Hook lightship and he decided to anchor.

The Nubia had barely changed her steam whistle fog signals to those of bells, when a steamer loomed up in the fog, blowing hoarse blasts and a collision was imminent. Almost instantly the approaching stranger appeared to see the Nubia, gave a sharp sheer to port and passed close under the stern of the anchored vessel. The passing craft was the Kron Prinz Wilhelm, going at full speed outward bound from New York for Bremen.

STOLE MEN'S CLOTHES

IN ORDER TO WIN ICE CREAM.

By Associated Press to The Sun

MARSHFIELD, Aug. 12.—Eight young men from one of the summer hotels at Green Harbor village yesterday went bathing at Duxbury beach, using one of the empty bath-houses. When the young men were busily engaged in a swimming race, a bevy of young women from the same hotel removed the clothes from the bath-house and carried them back to the hotel. Upon coming from their bath the young men searched high and low over half an hour for their attire, while the guilty summer girls stood nearby and offered sympathy. Finally the young men started for the village to report the loss to Officer William H. Ricker, but when they went to their rooms they found the missing clothes, each suit adorned with the name and address of a Brant Rock ice cream dealer. Last evening the girls were treated to their ice cream. "There are not enough men to go round," one of the young women told a reporter, "so we had to get them by strategy. We summer girls are strong believers in signs, especially ice cream signs."

DEPUTY ATTACKED

WHILE MAKING A SEIZURE OF SHORT LOBSTERS.

By Associated Press to The Sun

FALL RIVER, Aug. 12.—While making a seizure of alleged short lobsters at the market of F. E. Sherman yesterday afternoon, Herbert A. Bent, a deputy fish and game commissioner of Franklin, was set upon by a number of men, driven from the place and pursued until he sought refuge in the police station.

The commissioner, however, succeeded in retaining possession of six lobsters which he had taken, and these were measured and said to have been found under the lawful size. Mr. Sherman has been summoned to appear in court.

Later in the day Deputy Bent, in company with Fish and Game Commissioner George C. Parnells, arrested Hector Basinette, Napoleon Basinette and Louis Parquette. The men are charged with taking fish from Watuppa pond in violation of the law prohibiting fishing there except at a stated season.

Last night the same officers arrested John McDonald, Malcolm McDonald and Joseph Genon on similar charges.

PLACE FOR DEMOCRAT

PRESIDENT ROOSEVELT GIVES HIM $7000 POSITION.

By Associated Press to The Sun

OYSTER BAY, N. Y., Aug. 12.—Mr. Knox remained with the president yesterday less than an hour. He returned to New York on the 2.10 train.

Before leaving he said that the president had desired to discuss briefly with him two or three matters concerning pending appointments under the department of justice.

He expected shortly, he said, to take up the Littauer-Lyon case, which had been referred to him, but as yet he had not given it serious consideration.

The attorney general expected to return to Beverly Farms, Mass., where he is spending the summer.

Bishop O'Gorman of Sioux Falls, S. D., called upon the president yesterday afternoon to pay his respects.

As forecasted in these dispatches the president yesterday tendered to Chas. P. McClelland of Westchester county, N. Y., a membership on the board of general appraisers.

Mr. McClelland is a democrat, and a member of the New York state senate from the 22d district. The appointment is to take effect on Oct. 1. If he accepts the proffer Mr. McClelland will succeed on the board Col. J. A. Jewell, resigned. The office carries with it a salary of $7000 a year.

To Cleanse and Beautify Your Teeth

Give bright healthy color to your gums and sweeten your breath, use

Hood's Tooth Powder

All druggists, 25c.; mammoth size 50c.

Prepared by C. I. HOOD & CO., Lowell, Mass.

DR. T. W. FLOOD,
Diseases of the Skin, Nose, Throat and Chest
61 Merrimack Street

MISS FARNAM'S CASE

SHOULD APPEAL TO SYMPATHY OF EMPLOYERS.

Miss Farnam, one of the sufferers of the devastated district who is the support of her mother, and who lost everything in the disaster, would like a position as clerk or saleslady. She can operate a typewriter.

Miss Farnam and her mother escaped with only the clothes on their backs and the young lady pluckily made immediate application for work of some kind with Selectman Biladell. The Sun was informed that she had been engaged as an assistant to Rev. Mr. Wright at the relief depot but it now appears that she did not get the job, despite the fact that the situation was promised her.

KING EDWARD

WILL SPEND FORTNIGHT ON THE WATER.

By Associated Press to The Sun

LONDON, Aug. 12.—King Edward sailed today from Port Victoria, at the mouth of the Thames, on the royal yacht Victoria & Albert, for Flushing, whence his majesty will go direct to Marienbad to take the water for a fortnight. He will travel incognito, as Duke of Lancaster, until August 31, when he will proceed to Vienna to pay his accession visit to Emperor Francis Joseph.

CALLED A DRAW

GRIFFO HAD THE BETTER OF WALCOTT.

Kid Griffo and Billfield Walcott boxed 12 rounds in the main bout at the Roxbury A. A., last evening, and, though the former gave Walcott one of the worst healings he has received in many a day, the best he got was a draw. Time and again Griffo sent Walcott down with stiff right hand swings.

He led and set the pace for nearly 10 rounds, and Walcott was at times wholly at sea when it came to scoring, yet the referee, for some reason or other, announced his decision as above stated. Walcott landed some punches, but the steam that Griffo put into his was lacking in the colored lad's blows, and at no stage of the game was he as clever as the Brooklyn boy. In every round, excepting the first and the last, Griffo had the better of the game. Previous to this bout, Danny Murray defeated Eddie Manley in six rounds, and Blink McCloskey won from Jerry Sims of Brooklyn in the same number of rounds.

$1,000,000 COMBINE

BIG REFRIGERATOR COMPANIES HAVE CONSOLIDATED.

By Associated Press to The Sun

CHICAGO, Aug. 12—A $1,000,000 combine has just been effected by the consolidation of the Hammond refrigerator, the Anglo-American refrigerator, the Kansas City refrigerator, the Omaha Packing and the St. Louis dressed beef and provision companies car lines, under the name of the National Car Line. The general offices will be in Chicago. J. P. Lyman will be president. The consolidation placed in one hand the absolute control of the refrigerator car line used in the transportation of fresh meats and provisions.

WAREHOUSE BURNED

THE LOSS WILL AMOUNT TO $100,000.

By Associated Press to The Sun

GRAND RAPIDS, Mich., Aug. 12.—Fire today destroyed Radcliffe & company's four-story brick warehouse here, entailing a loss of over $100,000. The building was filled with valuable furniture owned by local dealers.

STRUCK BY TORNADO

TOWN OF SALT FORK COMPLETELY DEMOLISHED.

By Associated Press to The Sun

BLACKWELL, Okla., Aug. 12—A tornado struck Salt Fork, 30 miles southwest of here yesterday afternoon and completely demolished the town although no one was killed and only one was seriously injured.

SUGAR GOES DOWN.

By Associated Press to The Sun

NEW YORK, Aug. 12.—All grades of refined sugar were today reduced one-tenth of a cent per pound

STRIKING COINCIDENCE

With the Death of Arthur S. Cutler

Supt. Conlon on Opening Mr. Cutler's Desk Found Beautiful Sentiment on Death Written on Only Piece of Paper Visible in Desk

A striking coincidence with the tragic death of Arthur S. Cutler, clerk of the lands and buildings department was noted by Supt. of Buildings Conlon yesterday afternoon.

Mr. Cutler's desk had been closed since he left the office until yesterday, when the superintendent opened it to get out some papers.

As he opened the top his eye fell upon a typewritten slip of paper resting on the blotter, the only piece of paper on the desk. Picking it up he read the following:

"Oh, it is hard to take to heart the lesson that such deaths will teach, but let no man reject it, for it is one that all must learn, and is a mighty universal truth. When Death strikes down the innocent and young, for every fragile form from which he lets the panting spirit free, a hundred virtues rise, in shapes of mercy, charity and love, to walk the world and bless it. Of every tear that sorrowing mortals shed on such green graves, some good is born, some gentler nature comes. In the Destroyer's steps there spring up bright creations that defy his power and his dark path becomes a way of light to Heaven."

Not long ago a favorite daughter of Mr. Cutler died while yet a girl and her death affected him deeply. The little paper found in his desk shows that he sought solace for his troubled mind in beautiful sentiment. He may have little thought that his own death was so soon to follow. The sentiment is probably not original but yet it is one suggested by a death such as that which left Mr. Cutler to mourn his fair young daughter.

BETTING LIGHT

Jeffries is Still a 2 to 1 Favorite

By Associated Press to The Sun

SAN FRANCISCO, Aug. 12.—Betting continues light upon the Corbett-Jeffries fight, and up to the time the pools closed last night, not more than $3000 had been wagered. The bulk of this money went in at 2 to 1 with Jeffries the favorite. It is believed that the Corbett end will stand today at 10 to 4 and that a large amount of money will be bet.

Jeffries and his retinue have left Harbin Springs and taken up quarters at Oakland, where he will remain until the day of the fight. Corbett entertained a number of his visitors at his quarters at Alameda and gave a display of his tactics and an exhibition of his athletic course of training. He has been examined by the physician of the Yosemite club and been pronounced in perfect condition.

The demand for seats for the fight is the greatest ever known here, and the hall which will hold 10,000 people will not be able to accommodate the crowd which is anxious to witness the contest.

G. A. R. VETERANS

ARE CROWDING INTO SAN FRANCISCO.

By Associated Press to The Sun

SAN FRANCISCO, Aug. 12—From now until next Monday there will be a string of special trains pouring into the city with their loads of visiting veterans to the G. A. R. encampment. Hotels and lodging houses are already filling up rapidly with visitors. Up to noon yesterday 3500 persons had passed through Ogden with G. A. R. tickets. It is figured that there will be 300 special cars or thereabouts which in the aggregate will contain fully 7000 people. Commander-in-chief T. J. Stewart and party from Philadelphia, now at the Grand Canyon, Col., are due to arrive here on Saturday.

Special orders have been issued to patrolmen to care for the veterans and treat them with all courtesy during their stay here. Arrangements have been made to provide for any who have lost their way and patrolmen will make every effort to get the visitors to their lodgings.

WE WANT YOUR TRADE

We give you full value for your money. Look at these prices:

Armour's Beef Ext., lg. 75c, sm. 40c.
Atwood's Bitters.....19c
Bovonine.....Lg. 53c, sm. 29c.
Castoria.....25c.
Dioxogen.....25c, 43c, 75c.
Tuttle's Elixir.....25c, 3 for $1.
Hires' Root Beer Ext.....17c.
Lyon's Tooth Powder.....20c.
Listerine.....Lg. 73c.
Fellows' Syrup.....$1.10.
Mellin's Food.....Lg. 55c, sm. 35c.
Sanford's Ginger.....35c.
Welch Grape Juice.....17c, 25c, 43c.
Carter's Pills.....15c.
Hood's Tooth Powder, lg. 33c, sm. 15c.
Comfort Powder.....lg. 39c, sm. 19c.

Don't forget the place.

Falls & Burkinshaw
RELIABLE DRUGGISTS,
Successors to C. F. Blanchard,
418 Middlesex St,
Opposite Northern Station.
Open from 6 a. m. to 11.30 p. m.

RUNAWAY ENGINE

Jumped Tracks and Tore Across Field

By Associated Press to The Sun

NEW YORK, Aug. 12.—A runaway locomotive on the Erie caused no end of excitement near Caldwell, N. J., on a branch line yesterday. The engine was a big six-wheeler. Its driver and fireman had dismounted to assist a brakeman. Suddenly it steamed away. The road ahead was down grade and the ponderous machine gathered speed rapidly. Passing Caldwell, it was running 40 miles an hour. Another incline added to the speed and after passing Pompton, the engine was going 75 miles an hour. On a sharp curve the rails gave way and the locomotive tore across a field. A chicken house was wrecked and many domestic animals about the place were killed. Pieces of iron flew in all directions and a farmer's wife, at work in her garden, narrowly escaped death.

HILL'S TAXES HIGHER.

By Associated Press to The Sun

ST. PAUL, Minn., Aug. 12.—James J. Hill's personal property assessment has been raised from $188,000 to $200,000 by the board of equalization. Mayor Smith was the only one who did not care to act hastily in raising the assessment.

"He put in great shops and brought over 5000 workmen into this city, and I don't think he ought to discourage him by piling on taxes," said the mayor.

The protest was of no avail.

If "Your Face Is Your Fortune," Your Skin Is Priceless.

No one yet ever had a feeling of admiration for a person with a blotched, pimply, unhealthy skin. Such things are not only disagreeable, but positively repulsive, and there is absolutely no excuse for skin trouble of any kind.

ZEMA-CURA will cure anything that is the trouble with your skin, Pimples, Blackheads, Eruptions or a Rash of any kind.

"I am glad to certify that ZEMA-CURA has cured my face, which had troubled me for years and for which I had not been able to find anything that would benefit it, although I have consulted a number of prominent doctors."—ADELIA WOODRUFF, New Albany, Ind.

ZEMA-CURA
(LIQUID, APPLIED EXTERNALLY)
will positively cure Eczema, Acne, Heat, Herpes, Lupus, Erysipelas, Urticaria (Nettle Rash), Barber's Itch, Mosquito Bites, Blackheads, Pimples and Blotches on the face, Hives, Burns, Cuts, or any itching condition of the skin or scalp. 50 cents and $1.00.

U-AH-MA TABLETS—THE BLOOD PURIFIER.

During the treatment of all skin diseases with ZEMA-CURA, externally, U-AH-MA taken internally, will be found of great benefit. By acting upon the excretory glands, U-AH-MA eliminates the poison virus, and hastens and completes the cure. U-AH-MA is the only blood purifier we recommend for use in connection with skin diseases. Prepared in tablets—easy to take. 50 cents per box.

ELLINGWOOD & CO., Cor. Central and Merrimack Streets; GOODALE'S DRUG STORE, 217 Central Street; C. E. CARTER, two stores, Cor. Branch and Smith Streets, and Cor. Westford and Pine Streets; LOWELL PHARMACY, 632 Merrimack Street.

WITHOUT PERMIT

Patient Was Removed to Tewksbury

COMPLAINT WAS MADE BY RELATIVES OF WOMAN

The Case Was Heard in Court

By Associated Press to The Sun

SOUTH FRAMINGHAM, Aug. 12.—The overseers of the poor of Ashland were before Judge Kingsbury in the 1st district court here yesterday, to show cause why a complaint should not issue against them for violation of the public statutes by moving from the town almshouse to the hospital at the state almshouse at Tewksbury, a public charge of the town of Ashland, without first obtaining a certificate from a physician that the charge was in fit physical condition to be removed, and without the authority of the state board of charity.

Mrs. James Cunningham, who had been a resident of Ashland for more than 20 years, was four years ago stricken with paralysis. The stroke was only partial, and she was under the care of a daughter in Milford for a short time, after which she was admitted to the Carney hospital in Boston. She remained in that institution about a year, when she was taken to her home in Ashland. Subsequently she suffered another shock, and the family applied to the overseers of the poor for her admission to the town almshouse. Her husband was allowed to assist in her care, and he contributed something to the town for his wife's maintenance and his own.

Last June Mr. Cunningham, it is alleged by the overseers and the warden, told the poor authorities that he would not have anything more to do with caring for his wife. The overseers of the poor decided that Mrs. Cunningham should be taken to a hospital where she would receive the care and treatment necessary. The board gave orders to the town physician, Dr. D. M. Wood, to visit Mrs. Cunningham at the almshouse, with a view of examining her for her removal. Dr. Wood orally gave it as his opinion that Mrs. Cunningham would suffer no ill effects by being moved to Tewksbury.

Mrs. Cunningham's three daughters, all married, were notified that it was the intention of the authorities to move their mother to a hospital, and Mrs. Cunningham was moved on June 19 from the town almshouse to Tewksbury, where she died two weeks later.

The relatives contended that Mrs. Cunningham was not in condition to be moved, and they charged that moving hastened her death. They allege that the town authorities were inhuman and negligent in pursuing the course taken, and they seek to have a complaint issued against the three members of the board of overseers of the poor.

Judge Kingsbury suggested that a hearing be given the overseers to show cause why a complaint should not issue against them on the charges alleged. Dr. Wood, overseers George Whittemore and S. D. Witt and warden O. B. Twiss and his wife all testified to the condition of Mrs. Cunningham before she was sent to Tewksbury. The evidence went to show that Mrs. Cunningham's mental faculties were greatly impaired, and that physically she was in a helpless condition.

James Cunningham, husband of the woman, her three daughters, Mrs. Thomas Connolly of Boston and Mrs. J. J. Callahan and Mrs. M. J. Hughes of Worcester testified that in their opinion Mrs. Cunningham was too helpless and sick to be moved. They testified further that they were told that it was the intention of the overseers of the poor to have their mother taken to a hospital, but they claim that they were not told that it was to be to Tewksbury.

Edward Carr of Boston, counsel for the Cunningham family, asked that the court issue a complaint on a breach of the public statutes, and in his argument he intimated that unless the court acquiesced in his contention he should take the cause before the grand jury. Henry Hogan, counsel for the town of Ashland, argued against a complaint being issued against the respondents, stating that the proceedings were preliminary to a civil action against the town.

Judge Kingsbury said that in any event the alleged violation of the statute was only technical, but that if it was the purpose of the family to take the case before the grand jury, it would then pass from local jurisdiction, and he would therefore take the matter under consideration, suggesting that in the meantime all parties interested meet on common ground and adjust the differences.

ATE THE MONEY

STOMACH OF GOAT WILL BE ANALYZED.

By Associated Press to The Sun

MEMPHIS, Tenn., Aug. 12.—The stomach of a goat is to be analyzed by expert chemists in an effort to account for the disappearance of a number of United States revenue stamps, involving several hundred dollars.

A wholesale whiskey firm sold five barrels of whiskey, to saloon keepers. A government inspector found the necessary stamps missing and confiscated the whiskey declining to accept the proprietor's explanation that his pet goat ate the stamps. It was agreed finally to kill the goat and examine its stomach.

ALBANY CELEBRATES

OLD HOME WEEK IN FARMING TOWN.

By Associated Press to The Sun

ALBANY, Me., Aug. 12—This fine old farming town among the Oxford highlands observed old home week today with the centennial of its incorporation, which was June 20, 1803. The exercises were held at the town house and in a grove nearby. The forenoon was devoted to a social reunion. An interesting feature was a display of ancient furniture, household utensils, farming tools and articles used a century ago. The ladies served dinner, and this afternoon there were brief speeches by prominent citizens and former residents. A social gathering this evening will be followed by a dance.

Children's Rockers WITH One Pound of Our 60 Cent Tea

O'Brien Bros TEA DEALERS
227 Central Street
Tel. 679-5. Free Delivery

ARREST SELLERS

Order Given by Judge Stone

Another continuance has been granted in the case of assault upon Valentine Sellers of Lawrence, which Fred Parant, James H. Stanley, James Fitzgerald and Terrence Lamb are charged with committing.

This makes the third continuance that has been granted in this case, and was necessary yesterday because of the failure of Sellers to put in an appearance. J. P. S. Mahoney, counsel for the defendants, told the court that on a previous morning when the case was assigned to be heard the complainant did not put in an appearance until 12.30 o'clock. This statement was refuted by the city marshal. Judge Stone then asked the marshal if Sellers understood the date to which the case was continued and he replied that he thought Sellers understood perfectly.

"Have you seen Sellers?" the judge asked the marshal.

"Not for more than a week," was the reply. "I understand that he is in New Hampshire."

Judge Stone was greatly annoyed.

"If at any time you should see Sellers in this city, have him arrested and kept here until I come," the judge said to the marshal. "I want to know why he did not appear in court when it was desired. I want to have something to say in this case."

The case was continued until September 11, and the defendants were allowed to go on continued bail.

POPE IMPROVED

Doctors Advise Him to Rest

By Associated Press to The Sun

ROME, Aug. 12.—The pope this morning left his apartment for the first time since his fainting spell yesterday, going for a drive and walk in the vatican gardens. He remained in the open air about two hours and returned to the palace feeling much better. All that remains of yesterday's collapse is a slight feeling of lightness in the head.

Doctors Lapponi and Devensia visited Pius today and though they found him almost entirely recovered, they continued to recommend that he should take a rest and an abstention from all work.

"But this will mean such an accumulation of work that it will kill me afterwards to catch up," said the pope in reply.

MEXICO PROTESTS

AGAINST THE SEIZURE OF MEXICAN GUNBOATS.

By Associated Press to The Sun

NEW YORK, Aug. 12.—On behalf of the republic of Mexico, an official protest has been made to Sheriff Cariel, of Union county at Elizabeth, N. J., against the holding of the Mexican gun boats Tampico and Vera Cruz under a writ of seizure granted by Supreme Court Commissioner Pintard at the request of a lumber firm for material furnished in the construction of the gunboats at the Crescent ship yards. The Tampico and Vera Cruz were seized on Aug. 5.

The protest was made by Acting Consul General Antonio Leon Grajeda at the port of New York and Captain Manuel Azueta, chief of the Mexican commission of inspection at Elizabeth. Previously Grajeda and Azueta appeared before a notary public of New York and declared that the Tampico and Vera Cruz were the property of Mexico. The document concludes with the statement that the supreme court of New Jersey is without jurisdiction and the whole proceedings are illegal and void. The sheriff will take no action in the matter unless directed by the courts.

ON WASHDAY

in the laundry wash in the "Sunlight" way, for it brings brightness, comfort and delight. The clothes will be whiter and the labor lighter.

Sunlight

Large Cake of Soap Perfection—3 cts.
ASK YOUR DEALER FOR LAUNDRY SHAPE

Are You Going Away

If so you should call at Devine's Trunk Store. We can save you money enough to pay your car fare, either on a trunk or dress suit case or any other thing in the trunk line. Remember the place.

P. F. DEVINE'S TRUNK STORE
88 MERRIMACK STREET.

CANOBIE LAKE PARK
SUMMER THEATRE

One Week, Commencing
Monday, Aug. 10
Afternoon and Evening.

J. W. GORMAN'S IMPERIALS

MITCHELL AND MARRON
THE MINSTREL BOYS.
Including Minstrel First Part, End Songs and Ballads, Harmony Duets, Yodling and Imitations.

HACKER AND LESTER
Comedy, Sensational, Acrobatic Bicycle Acts. The best in America and Europe.

The Four American Trumpeters
Military Musical Act and Xylophone Experts.

SMIRL AND KESSNER
THE BELL BOY AND THE WAITING MAID.
Singing, Dancing, Hot Trick Tumbling and Acrobatic Buck Dancing, also introducing their Performing Maltese Terrier, "Pinkie."

HUBERT DEVEAU
In his Unique Act of Chalk Sketching and Mechanical Art.

LAKEVIEW THEATRE
By Special Request
ONE WEEK MORE
"H. M. S. Pinafore"
Bring the children to see the little Middy, Miss Caroline Tyrrell, Lowell's favorite dancer, and all the popular members of the
COLONIAL COMIC OPERA CO.
AND THE GRAND CHORUS
Hundreds are turned away every performance. Order your seats in advance.
Telephone, 316-5.
Every afternoon at 3.
Every evening at 8.15.

LEXINGTON PARK
A Picturesque Forest Retreat.
Opens Daily at 10 A. M.
AT LEXINGTON, MASS.
BAND CONCERTS Sunday afternoon and evening.
Zoological Garden and many other attractions.
For Week Commencing Monday Aug. 10
RUSTIC THEATRE—200 seats free. Performances at 3.30 and 8 P. M.
The Alhambra Novelty Company, including Marlo and Aldo, Lillian and "Shorty" DeWitt, the Macbans and others.
Take the Lexington and Boston St. Ry. cars, which also make the famous
Paul Revere Trolley Trips
taking in the Historical Sights of Lexington and Concord.

WANTED Your Lawn Mower to Sharpen and Repair, $1
CALLED FOR AND DELIVERED.
Done in first-class manner.
H. L. MILLS,
475 Broadway

COAL, LIME, CEMENT, BRICKS
OF ALL KINDS
E. A. WILSON & CO.
4 Merrimack Sq.
700 Broadway

50c BEST WALTHAM MAIN SPRING, Warranted.
Watches cleaned, 75 cents, warranted. Clocks repaired, 50 cents up. Jewelry repaired. Cash paid for old gold and silver. 25 per cent. saved on all kinds of watches and clocks, as we buy direct from factory. Open evenings.
WALTHAM WATCH REPAIRING CO.
195 Middlesex Street.

You Cannot Ask for Anything in the
ELECTRIC LINE
That You Cannot Get at
DERBY & MORSE'S
All orders promptly attended to. 64 Middle Street. Telephone 468-4.

JOHN W. McEVOY
Counsellor-at-Law
And Public Administrator.
237 Central Street. Telephone 639-L

BIG G
In 1 to 5 days. Guaranteed not to stricture. Prevents Contagion. THE EVANS CHEMICAL CO. CINCINNATI, O. U. S. A.

MEN AND WOMEN.
Use Big G for unnatural discharges, inflammations, irritations or ulcerations of mucous membranes. Painless, and not astringent or poisonous.
Sold by Druggists, or sent in plain wrapper, by express, prepaid, for $1.00, or 3 bottles $2.75. Circular sent on request.

If you want help at home or in your business try The Sun "Want" column.

EXTRA

5 O'CLOCK

HOSPITAL CASES

Miss Suprenaut in a Critical Condition

MR. GOODWIN STILL AT HOSPITAL

Other Sufferers From the Explosion

With the exception of Clara Suprenaut, all of the patients at St. John's hospital, who were injured at the explosion, are getting along nicely. Miss Suprenaut is in a serious condition and is so badly bruised that there are small hopes of her recovery.

The victims now at the hospital are Clarendon Goodwin, Amedee Belanger, Albert Lybrand, Emily Galloway, Edward McDermott and Clara Suprenaut.

It is intimated that the United States Cartridge company is having Goodwin kept at the hospital until the company is ready to have him leave, fearing that he may say something damaging to the company. A Sun reporter inquired at the hospital this morning as to the condition of Goodwin, and one of the house doctors informed the reporter that Goodwin was getting along nicely.

"Is he in condition to leave the hospital?" asked the reporter.

The answer was "He will leave when we got ready to have him leave."

WHITAKER WRIGHT

MADE HIS APPEARANCE IN GUILD HALL COURT.

By Associated Press to The Sun

LONDON, Aug. 12.—Whitaker Wright the director of the London & Globe Finance corporation, who is charged with fraudulent operation in connection with that concern, made his formal appearance at the Guild Hall court this morning. He will re-appear similarly on August 19, but the trial will not commence until August 24.

RACE FOR CANADA CUP.

By Associated Press to The Sun

TORONTO, Ont., Aug. 12.—The course for the fourth race in the series for the Canada cup today is the same as Monday—straightaway nine miles and return. Before the race, a nine mile breeze was blowing from the northwest off the land which meant smoother seas than yesterday and consequently favored Strathcona. Captain Hannan was again in charge of the Irondequoit.

WALL STREET GOSSIP.

By Associated Press to The Sun

WALL STREET—10.10 a. m.—With the exception of a decline of ⅛ in Canadian Pacific, opening prices were higher throughout: Metropolitan Street Railway rose a point and advances reached large fractions in New York Central, Pennsylvania, St. Paul, Union Pacific and Consolidated Gas. The market was moderately active.

HEAVY DAMAGE

Hurrican Struck Jamaica With Full Force

By Associated Press to The Sun

KINGSTON, Jamaica, Aug. 12.—The hurricane, only the fringe of which struck the western end of Jamaica yesterday and which it was thought had passed, instead of proceeding to the northwest veered to the south early this morning and struck Jamaica with its full force, inflicting damage which will take years to repair. Owing to the interruption of telegraphic communication, it is impossible as yet to estimate the amount of the losses but they must reach millions of dollars. Every banana plantation on the eastern side of the island has been devastated. The situation on the west and south is unknown. Considerable damage was done to property in Kingston and the suburbs. The roof of the electric light works was blown off and the machinery disabled. Railroad traffic was interrupted and the street cars stopped. Many houses were damaged by falling trees.

No loss of life is yet reported.

CHANCE FOR ADAMS

CASE MAY GO TO THE HIGHEST COURT.

By Associated Press to The Sun

NEW YORK, Aug. 12.—Lawyer Charles Hyde appeared before Justice Bartlett of the appellate division of the supreme court, yesterday, and argued a motion for the granting of a certificate of reasonable doubt in the case of "Al" Adams, the "policy king," convicted of violating the gambling laws and now serving a sentence in Sing Sing for the offence.

The appellate division of the first department having sustained the finding of the lower court, the present proceeding is taken for the purpose of enabling counsel to carry the case to the court of appeals.

The ground taken by counsel in his argument was that the district attorney in his zeal to obtain evidence wherewith to convict Adams had exceeded the prerogatives of his office, when in searching the prisoner's office he had forced open a trunk and had taken therefrom private papers belonging to Adams, using them as evidence against him, which counsel contended was substantially the same as compelling a witness to testify against himself.

Robert S. Johnstone, deputy assistant district attorney from Manhattan, argued that it was a rule well settled that evidence obtained, whether legally or illegally, could be used to secure a conviction, and that there had been no violation of any constitutional provision.

Justice Bartlett said that the only question before him was whether or not an error had been committed at the trial which could be used in argument in the court of appeals in the effort to secure a reversal of judgment.

The court requested that counsel submit briefs and said that a decision would be given in a few days.

FEDERATION OF WOMAN'S CLUBS.

By Associated Press to The Sun

NEW HAVEN, Conn., Aug. 12.—Sessions of the executive board of Northeastern Federation of Woman's clubs were held today in preparation for the opening tomorrow of the annual convention of this organization of colored women. The meetings of the board were presided over by Miss Roberta J. Dunbar of Providence, R. I., president of the association, and were private.

20TH VICTIM DEAD

Succumbed to Injuries Received by Explosion

Two Year Old Charles Baillargeon Died Yesterday After Lingering Two Weeks With Concussion of the Brain—Claims Committee Takes Inventory of 65 Houses at Riverside Park—Mr. Goodwin's Condition—Teeth and Jaw Bone Found Yesterday

Another victim was added to the list of dead, the 20th, in the recent explosion when two-year-old Charles Baillargeon, passed away at the home of his aunt, Mrs. Peter Samson, 94 High street, where the little fellow had been hovering between life and death since the day of the explosion.

The child at the time of the explosion was in the care of Mrs. Charles Hamel of Acton street while his mother, Mrs. Josephine Baillargeon, was working at her loom in the mill.

The Hamel residence, it will be recalled, was in close proximity to the magazines and the structure was leveled to the ground and then reduced to ashes in the fire.

Mrs. Hamel, her son, Napoleon, and the Baillargeon child, had a miraculous escape from instant death and both received injuries which were at first regarded as not serious.

The Baillargeon child was taken to the Emergency hospital but Mrs. Baillargeon upon being notified had the little one removed to the house on High street.

Dr. Brunelle was called and he found the child suffering from concussion of the brain and he treated the little sufferer until death relieved his pain. The mother and child came here from Houghton, Mich., three months ago where the father and other members of the family still reside. The father is a fireman in a copper-smelting establishment and is known there as Oliver Badger.

The child was buried this afternoon in St. Joseph's cemetery and the funeral expenses were borne by the relief fund.

CASE OF GOODWIN.

But Goodwin, at St. John's hospital, is by no means entirely recovered from his recent injuries and it is doubtful if he ever will be. In the first place Goodwin is an old man and old men are more susceptible to shocks and injuries than young people. His sight was somewhat bad before the accident and since the accident his hearing is so badly affected that it is necessary to talk very loud when addressing him. Furthermore, while his mind is not affected in the sense that he has become irresponsible, he is continually brooding over the tragic affair and sits for hours with his bowed head in his hands worrying. While no general statement has been made by him concerning the cause of the accident, when the case is investigated undoubtedly it will quite likely be found that he poured the liquid or the water on the floor to prevent the nitro glycerine from exploding.

CLAIMS COMMITTEE.

The full claims committee of the relief committee reported at Riverside park, at 1.30 o'clock yesterday afternoon and from that time until 6 o'clock visited 65 houses. Their afternoon's work convinced them that the amount of damage is far greater than anyone has yet estimated.

Those who made the tour were Hon. George E. Putnam, Charles P. Conant, Jesse H. Sheppard, Michael F. Gookin, Alphonse Bibeault, Samuel A. Pickering and Chairman A. C. Blaisdell of the Tewksbury selectmen.

It was necessary to go into each house that remained standing for in many cases while the exterior of the house was but slightly damaged the interior was totally wrecked and hence the committee worked hard. Mr. Sheppard officiated as secretary of the committee.

A regular form of inquiry was used as follows: Owner's name; assessed value of house; if mortgaged, the amount of mortgage and by whom held; estimated damage to house and to furniture; description of the present condition of the house and furniture; injuries if any to owner and family.

All the property owners were present at their lots when the committee called and showed them everything to be seen in connection with their respective losses. A few attempted to exaggerate their losses but the majority took the situation philosophically and were glad enough to know that an attempt was being made to aid them.

THE CARNEY HOUSE.

Many interesting cases were disclosed for the first time by the committee's visit. The Carney house, the owner of which has been a resident of it for the past 20 years, is located at quite a distance from the scene of the explosion and yet it was badly wrecked. The house was lifted off its foundation, but still left standing. A large brick went through one window across the room, through a picture and wall into another room and through a second window and finally imbedded itself in the railroad bank beyond. The Carney boy was at the breakfast table and the brick passed over his head. One of the members procured the brick and the picture and intends to exhibit them in his store window.

WANTS NEW TEETH.

The committee was approached by a woman who had all her front teeth knocked out. She was in the back part of the house and was thrown against a shelf. All her teeth were destroyed and she desires a new set. While going over the ruins of the Marcotte house in Acton street one of the members found a set of teeth and a human jaw bone, both of which were turned over to Undertaker Molloy.

HOUSES WERE MORTGAGED.

Nearly all the houses at Riverside park were under mortgages. The land was sold under the agency of D. H. Laporte to poor French people who had saved up enough to begin the work of building a home of their own and each house represented the hard-earned savings of years. Most of the mortgages are held by the Five Cent Savings, the Union and the Lowell Institution for Savings. It has been suggested that the banks be allowed to foreclose their mortgages for what there is left and then pay the people for their actual loss. Should this be done the banks in many cases will be losers.

INTERNAL TROUBLES.

Some of the sufferers have been having trouble of an internal nature over their losses and Selectman Blaisdell was pleased when the claims committee came along to relieve him of the unpleasant task of general arbitrator.

Yesterday two brothers residing at the park who for several years have been enemies came together unexpectedly and the committee were entertained with a fist fight.

When they had been separated, one rushed into his house and returned flourishing a sickle and threatening the other's life. A Tewksbury officer threatened to arrest both and they quieted down.

Zephyrin Perrusse, one of the biggest losers at the park, claims that one of his neighbors is carrying away his property and he will bring suit against him. Mr. Perusse lost his wife and daughter in the explosion and was himself blown from an outhouse into a ditch. His house was blown to atoms and neighbors have taken away all the wood that was in his house. One man who lives near started yesterday to carry away loads of lumber which had been deposited in his yard, claiming that as the same had been placed on his property he became the immediate owner. Mr. Perusse states that he will sue this man while Chairman Blaisdell says that a man who would be so mean at such a time should get no relief.

MR. CHANDLER'S CENSUS.

Town Clerk John H. Chandler started his census of Riverside Park yesterday assisted by a town police officer and he found that many persons have not been seen or heard of since the explosion.

RELIEF COMMITTEE MET.

The relief committee met at Mayor Howe's office in city hall, last evening, and held an informal discussion of plans. The sentiment appeared to be that the needy is being properly cared for and there is no need for a change of plans at present.

PRESENTED A WAR RELIC.

Patrick Donnelly, a resident of the devastated district yesterday presented Chairman Blaisdell with a 32-calibre colt revolver that saw service in the civil war. The revolver was located by Mr. Donnelly in the ruins.

REMAINS OF HORSE FOUND.

The remnants of putrid flesh left on the scene of the explosion have caused an unbearable odor to permeate the atmosphere of Riverside park. Efforts have been made to remove all such carrion, but it is almost impossible to find it all. D. H. Laporte of Little Canada, who has a potato patch a short distance from Riverside park, went there yesterday and found several portions and half of a hide of a horse scattered through the patch.

REPAIRS BEING MADE.

The sounds of the saw and hammer are now being heard continuously during the day in the vicinity of the ruined district, for the property owners who have not suffered seriously are making immediate repairs without waiting for the committee.

The fire warden will be called upon to condemn some 30 houses that are now in a tottering condition, so as to protect the town from damages should any accidents occur in and about them. If the wardens condemn the houses the only thing remaining for the owners to do is to pull them down and not attempt to repair them.

EXPLOSION NOTES.

About 5000 people visited the ruins yesterday to the great surprise of the town police who did not expect them. The contribution boxes were set up again and more money was collected.

William Wilkinson of Billerica street was presented yesterday with a new brass bedstead by Mr. Ayers of Agawam street and other friends. Mr. Wilkinson was one of the heaviest losers.

Mrs. Albert Lybrand made her second visit to the ruins yesterday afternoon. On the occasion of her first visit she went there after little Robbie Riggs who ran up there from her house. Yesterday she was accompanied by her mother who just arrived from Washington.

COURT MERRIMACK'S DONATION.

At the regular monthly meeting of Court Merrimack, F. of A., last evening it was unanimously voted to appropriate $25 for the sufferers.

STEADY DEMANDS.

The demands for aid at the relief station in the Free church this morning were steady and stiff. Many of the applicants want their clothing and furniture restored at once and fail to realize that such things take time. All the clothing contributed has been distributed and the committee will now have to spend money outright. No time, however, is being lost in attending to all claims.

LIST OF CONTRIBUTIONS.

Previously acknowledged	$12,763.83
Leather Workers' union	100.00
Total	$12,863.83

This does not include the Boston contributions which are in the vicinity of $1000.

The boxes yesterday collected $56.00.

SILVER WEDDING

Observed After Death of Wife

By Associated Press to The Sun

NEW YORK, Aug. 12.—Despite the strenuous objections of the members of his family, Henry Michael, an east side merchant, has celebrated his silver wedding, two years after his wife's death. It is understood his two daughters appealed to the police who refused, however, to interfere.

According to Michael and his friends, his married life was not a happy one, so that he decided to celebrate the anniversary in his own way. Eight hundred gathered in a hall rented for the occasion. Seventy-five kegs of beer, 1750 bottles of wine and enough chickens, turkeys, fish, soup, etc., to satisfy everybody present were served as fast as they could be prepared, and Michael footed the bill of several thousand dollars. Several of the deceased wife's relatives were present, and they coincided in Michael's views.

LONG SHUT DOWN

Expected in Holyoke Paper Mills

By Associated Press to The Sun

HOLYOKE, Mass., Aug. 12.—A new development in the general strike of paper makers in Holyoke and vicinity and one not expected by the idle workmen, is an order which has been issued by the American Writing Paper company closing all the "machine dried" or coarse mills controlled by the combine. The "coarse" plants include the Albion, Crocker, Nonotuck, George C. Gill, George R. Dickerson and Norman mills. It is said that there were several strikers who have reported for work at these mills, but it was decided by the company that there were not enough reporting to warrant keeping the plants open. From what can be learned, the officials of the American Writing Paper company are anticipating a long shut down of these mills and are making arrangements accordingly. The shut down, it is claimed, is not a lockout, as the company is willing to operate the mills as soon as the help will go in, but otherwise the mills will remain closed the balance of the year.

The Woronoco Paper company at Fairfield will be shut down for a month to repair the machinery room.

The news of the move by the American Writing Paper company was not received with hilarity by the paper makers, although they profess not to be disheartened by the move. Throughout the city the action of the company is taken to mean that the company will keep the idle mills closed until the unions surrender. It is said that the company will decline to take back the firemen whom it claims to have discharged.

BODY NOT RECOVERED

THE CANAL AND MERRIMACK RIVER SEARCHED.

Despite the fact that Undertaker C. H. Molloy is making a diligent search for the body of little Johnny Lyman, who fell into the Pressent canal the day before yesterday, it has not as yet been recovered.

All day yesterday the canal was searched, as was the Merrimack river from the gates at the Hoott mills to Hunt's falls. In all probability the strong current washed the body into the river before the water in the canal was lowered, and though the search will be continued it is doubtful if the body will be found until it floats on the surface.

TENTH VICTIM

BOY INJURED IN BASE BALL PARK ACCIDENT DEAD.

By Associated Press to The Sun

PHILADELPHIA, Aug. 12.—Samuel L. Kelley, aged 11 years, died today as a result of the accident at the National League baseball park on Saturday. Young Kelley is the tenth victim. Several others are at the point of death.

Miss Susie Donnelly of Floyd street will enjoy the next two weeks at Salisbury beach.

ANNUAL OUTING

Big Crowd Went to Belle Grove

Seven special cars left St. Jean Baptiste church this morning with the pew rent collectors, sextons, choir boys and ladies of St. Anthony's sewing circles of St. Joseph's parish, together with their families, bound for Belle Grove where the annual picnic is being held today.

This affair is conducted annually by Rev. Fr. Fournier, O. M. I., director of St. Joseph's church and Rev. Fr. Campeau, O. M. I., director of St. Jean Baptiste church, in recognition of the services rendered the churches.

The picnic of the choir boys and collectors is always a large affair, but this year the addition of the sewing circles made it a mammoth picnic. The party arrived at the grove shortly after 8 o'clock and during the day a general good time was enjoyed. Sports were enjoyed during the morning and at noon the people ate dinner, all of the members of the party bringing their dinners in boxes.

During the afternoon more sports were indulged in and the children amused themselves around the grove with swings and other forms of amusement, while many of the boys and older people went boating on the river. The party will return home during the early part of the evening.

WILL CLOSE DOWN

MILLS IN WOONSOCKET FORCED TO CLOSE.

By Associated Press to The Sun

WOONSOCKET, R. I., Aug. 12.—Because of the unsatisfactory condition of the cotton market notice has been given by the Hamlet Textile company that its cotton department has closed for an indefinite period. The silk department of the mill is to be continued in operation.

The company is considering the question of abandoning the manufacture of cotton entirely until the condition of the market shows an improvement soon. The concern employs 150 hands, the greater portion of these being engaged on cotton goods.

THE WHITE MAN'S BURDEN.

Until recent years it was thought this awful load would ever remain, but at last science has crowned the effort with success in giving to humanity Abbey's Salt of Fruits which is to-day lifting the burden of Constipation, stomach and bowel disorders from millions of sufferers all over the world; without an exception the greatest discovery within the realm of medical science.

A most pleasant tasting tonic laxative is Abbey's Salt. It clears the bowels regularly and without the slightest discomfort, keeps the stomach clean and sweet, quickens the action of the liver, clears the head and tones up the whole nervous system. Abbey's Salt of Fruits does not depress the heart. It is at once the simplest, most natural and most effective remedy for all the ills and ails which afflict the human stomach, bowels and liver. The white man has many burdens, but out-weighing them all is that monster which causes him so much pain and suffering. Abbey's Effervescent Salt is indorsed by the leading physicians and sold by the druggists in all parts of the civilized world. Guaranteed free from opiates and drug stimulants. If you are not using it send for a trial bottle free to-day. Address the Abbey Effervescent Salt Company, Ltd., 9 Murray Street New York City; 144 Queen Victoria Street, London, England; 712 Craig Street, Montreal, Canada.

HAIR GROWTH

Promoted by Shampoos of Cuticura Soap

And Dressings of Cuticura the Great Skin Cure

Purest, Sweetest, Most Effective Remedies for Skin, Scalp and Hair.

This treatment at once stops falling hair, removes crusts, scales and dandruff, destroys hair parasites, soothes irritated, itching surfaces, stimulates the hair follicles, loosens the scalp skin, supplies the roots with energy and nourishment, and makes the hair grow upon a sweet, wholesome, healthy scalp when all else fails.

Millions of women now rely on Cuticura Soap assisted by Cuticura Ointment, the great skin cure, for preserving, purifying and beautifying the skin, for cleansing the scalp of crusts, scales and dandruff, and the stopping of falling hair, for softening, whitening and soothing red, rough and sore hands, for baby rashes, itchings and chafings, for annoying irritations, or too free or offensive perspiration, for ulcerative weaknesses, and many sanative, antiseptic purposes which readily suggest themselves, as well as for all the purposes of the toilet and nursery.

Cuticura remedies are the standard skin cures and humour remedies of the world. Bathe the affected parts with hot water and Cuticura Soap, to cleanse the surface of crusts and scales and soften the thickened cuticle. Dry, without hard rubbing, and apply Cuticura Ointment freely, to allay itching, irritation and inflammation, and soothe and heal, and, lastly, in the severer forms, take Cuticura Resolvent, to cool and cleanse the blood. A single set is often sufficient to cure the most torturing, disfiguring skin, scalp and blood humours, from pimples to scrofula, from infancy to age, when all else fails.

Sold throughout the world. Cuticura Resolvent, 50c. (in form of Chocolate Coated Pills, 25c. per vial of 60). Ointment, 50c; Soap, 25c. Depots: London, 27 Charterhouse Sq.; Paris, 5 Rue de la Paix; Boston, 137 Columbus Ave. Potter Drug & Chem. Corp., Sole Props.

Send for "How to Cure Every Humour."

CASTORIA

For Infants and Children.

The Kind You Have Always Bought

Bears the Signature of Chas. H. Fletcher.

PETER J. BRADY

GROCER

Corner Gorham and South Highland Sts.

CHOICE TEAS COFFEES and SPICES

Try our new brands of Flour, the best in the city. "The King Arthur," "Crown of Gold," and "Banquet."

U-ri-cene

Cures Nothing But Rheumatism

It will cure YOU or you get your money back. All druggists.

In Tablet form only. NO ALCOHOL. Price 50 Cents.

THE WOODBURY CHEMICAL CO. (Incorporated) 170 Summer St., Boston, Mass.

FOR SALE BY ELLINGWOOD & CO. AND CARTER & SHERBURNE.

Cigar Smoker's Protection

The band on Cremo cigars is to protect the smoker. It stands for reputation; for quality; uniformity and cleanliness. It stands for a cigar not ashamed of its identity.

Cremo

5c Cigars

The Largest Selling Brand of Cigars in the World.

THE BAND IS THE SMOKER'S PROTECTION.

AUGUST

IS QUARTER MONTH AT

WASHINGTON SAVINGS INSTITUTION

Don't Delay Depositing

265 Central Street

GEORGE M. HARRIGAN, Treas.

CHICHESTER'S ENGLISH PENNYROYAL PILLS

Original and Only Genuine. SAFE. Always reliable. Ladies, ask Druggist for CHICHESTER'S ENGLISH in RED and Gold metallic boxes, sealed with Blue Ribbon. Take no other. Refuse Dangerous Substitutions and Imitations. Buy of your Druggist, or send 4c. in stamps for Particulars, Testimonials and "Relief for Ladies," in letter, by return Mail. 10,000 Testimonials. Sold by all Druggists. Chichester Chemical Co. Mention this paper. Madison Square, PHILA., PA.

COAL

When you want the best that is mined c[illegible]red promptly, telephone or drop a postal to

JOHN P. QUINN

Cor. Gorham and Dix Sts.

All Gorham street cars pass the yard.

P. S.—No extra charge for half or quarter ton lots.

THE SUN EXTRA

6 O'CLOCK

HIS REASONS

Why So. Lowell Inquest Should be Private

Judge Hadley Gives Them to The Sun — Principal Reason Concerns His Own Responsibility

"In the best interest of all concerned I have decided that the inquest that has to do with the explosion at South Lowell shall be private," said Judge Hadley today.

"The grand jury," continued the judge, "does not hold public examinations and the purpose of the inquest is to seek for exactly the same information as the grand jury.

"The inquest is nothing more or less than an inquiry into the criminal aspect of the case, not a star chamber.

"It would be far from right to have the evidence submitted at the inquest reported in the newspapers; neither would it be advisable to have lawyers present exploiting their criminal remedies.

"Personally I should be glad to make it a public hearing, but there are fifty reasons why it should be private.

"We can ask questions and reach the truth better at a private hearing. Witnesses will testify more readily and with less confusion at a private hearing than if the court room was filled with spectators.

"Neither the employers nor their counsel will be allowed in the room. If the employer of a witness was present the witness would naturally feel a certain restraint or embarrassment and would not testify as clearly and with as much freedom as he would at a private hearing.

"I would not be surprised if there would be as many as 100 witnesses. The work has been divided up. Some of the officers have been assigned to collect the history of the magazines, others to look up the causes leading up to the accident. The work has been divided into four parts and the collecting of the evidence is being carefully attended to.

"One of the important reasons why the inquest should be private has to do entirely with my own responsibility. If criminal responsibility should be found and, in the event of the papers publishing the evidence day by day, the party responsible should turn tail and escape, I would be to blame. The public would then naturally ask why I didn't make the inquest private."

In reply to a question relative to Mr. Goodwin's condition, Judge Hadley said that it would not surprise him if Goodwin would be physically unable to be present in court, but he believes it will be possible to take his deposition.

The judge, always anxious to do what he can for the newspapers, said he would see to it that all papers be supplied with copies of the official report of the inquest.

HAMEL FAMILY

Mother and Son are in Serious Condition

Were Injured by the Explosion at So. Lowell—Little Child for Whom Mrs. Hamel Was Caring is Dead

There are a number of people in different parts of the city who are suffering from injuries as a result of the recent explosion of the powder magazines at South Lowell, but probably the condition of the Hamel family is the most critical at the present time.

Mr. Charles Hamel is suffering from injuries to his right leg and arm, while he is also badly bruised about the body, but is able to get around the house with some difficulty. Mr. Hamel's wife is in a very serious condition, having been confined to her bed since the explosion. She is internally injured and the doctors in attendance, while they are doing all in their power to save her life, state that her condition is such that at any time a change may be taken for the worse and her injuries result fatally.

Napoleon Hamel, the 12-year-old son of Mr. Hamel, is hovering between life and death, and when a representative of The Sun visited the bedside of the little fellow the latter was tossing around in a delirious manner. His main injuries were three fractured ribs and internal injuries, but the little fellow has shown no signs of improvement since the explosion, and the doctor stated that he was in a very serious condition.

Two-year-old Charles Ballargion, who died yesterday at the home of his aunt, Mrs. Sampson, of 81 High street, was under the charge of Mrs. Hamel at the time of the explosion, the mother of the little one being employed in the mills. Mrs. Hamel has not seen the child since the explosion and is continually asking for "Little Charley." She seems to be very anxious as to his condition, and evasive answers have been made to her inquiries. It is thought that if she learned of the death of the little one the shock would be too much for her and would result in her death.

Since the explosion the Hamel family have been living with Mr. Hamel's mother and sister at 128 Salem street, and to a Sun representative who visited the residence this morning Mr. Hamel told the following story:

"My family occupied the house at the corner of Acton and Riverside streets, owned by Mr. Frank L. Richardson, a real estate dealer in the Central block. On the ground floor there was a store which was unoccupied and the tenement over the store, in which we resided, had been idle for some time when Mr. Richardson came to me and told me that if I would take care of the place I could have the tenement free of charge. The place was insured and he was afraid that he would not get any insurance in case of fire if the place was unoccupied.

"I had been employed at Otis Allen's box shop, but four days before the explosion occurred I had three fingers of my right hand taken off by a circular saw and was unable to work. On the morning of the explosion we got out of bed early as was customary and shortly before nine o'clock I prepared to go to the hospital to have my hand dressed. There was some mud on my shoes and as I did not have the use of my right hand I called my son Napoleon and told him to brush the mud off my shoes and polish them.

"My wife was rocking little Charley in a chair in the kitchen and my son had just finished polishing one of my shoes and was starting on the other when I heard a loud noise and almost instantaneously the house went in with a crash.

"The next thing that I knew I found myself on the floor below with a good portion of the debris covering me. My son was beside me. After I managed to get myself clear of the wreckage I got my son out and then started to look for my wife and the baby. I heard her groaning in another corner of the store. After considerable difficulty I cleared the boards and other things which were covering her and pulled her out. I found the baby on the floor under the rocking chair on which my wife was sitting in the room above. The rocking chair was turned upside down and though there was considerable debris on top of the chair, the chair was not broken, and I am quite confident that none of the boards or other parts of the building struck the child, though the fall caused internal injuries which resulted in its death yesterday.

"My wife does not yet know of the child's death, as I am afraid that the shock would be too much for her. She was taken to the hospital with the child, but a few hours afterwards we were removed to this house and the little boy was taken to High street.

"I had considerable furniture in the house, having been keeping house for 20 years I had managed to accumulate considerable household goods. I did not save a thing, and my loss will be in the vicinity of $850, but I am not thinking so much of the loss of the furniture at the present time as I am of the condition of my wife and son, who may be taken away by death's hand at any moment."

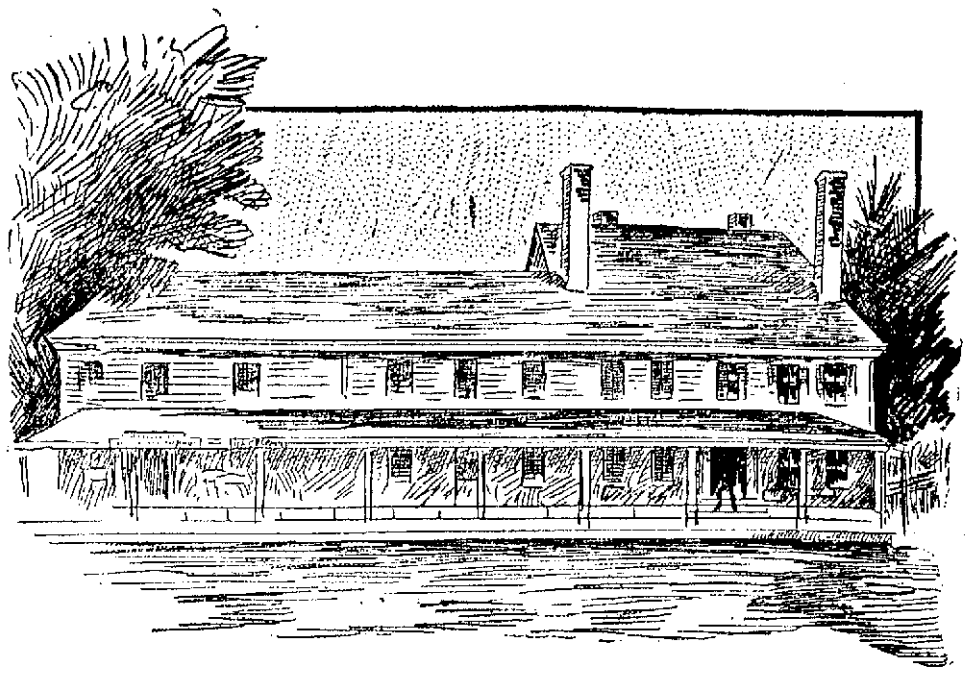

THE OLD MIDDLESEX TAVERN, IN RAIDING WHICH CAPT. KEW HAD ONE HAND BADLY JAMMED

MIDNIGHT RAID

By Officers at the Old Middlesex Tavern

Captain Kew and Inspectors Duncan, Atkinson, A. McCloughrey and Grady paid a midnight visit to the old Middlesex Tavern in Middlesex Village last night and seized a quantity of liquor.

The place has been under police espionage for several weeks, for it was whispered about that liquor was being sold there.

Charles E. Vinal became proprietor of the place some months ago, and the reports that reached the police were to the effect that great quantities of liquor were being taken there and sold.

Captain Kew, last night, stationed himself at the front door to the tavern and after waiting for the dogs to cease barking he pressed the door bell.

Vinal and his wife answered the summons and the instant the door opened, just the least bit, the captain attempted to push it in. The man and woman on the inside pushed the other way. The captain's hand got caught between the door and the casing and was quite severely bruised. His hand prevented the door from closing and in response to a signal from the captain the other officers went to his assistance and pushed the door in and a search of the premises was begun.

A light was burning low in a room in the rear of the building and here the police found a number of men and women gathered about tables drinking. The sight of the police caused a panic among the party and they scampered off in every direction. Whiskey, whiskey glasses and beer were found in the room. In another room on the same floor three cases of beer bottles were found. The bottles in one of the cases were filled and in the second case only about half the bottles were filled.

In another room four whiskey jugs were discovered and one of them was partially filled, and in the same apartment in a trunk two quarts of whiskey were found.

In the course of their movements about the house the police met several men and women, all of whom had been drinking.

The proprietor's wife and his sixteen-year-old girl were also present.

The patrol wagon was summoned and the contraband goods were loaded for the police station. Vinal was placed under arrest and taken along also.

He was locked up on the charge of illegal sales and illegal keeping. Capt. Kew's fingers were so severely injured that it was necessary to call a physician.

CUT HIS THROAT

J. HENRY LEIGHTON WAS DESPONDENT.

By Associated Press to The Sun

BOSTON, Aug. 12—In a fit of despondency today, J. Henry Leighton cut his throat with a razor and died several hours later. Mr. Leighton was 53 years of age and had been a switchman on the elevated railroad here. He became ill some time ago and was given to brooding over his physical condition.

HELD IN $5000

MURRAY ACCUSED OF CAUSING PIERCE'S DEATH.

By Associated Press to The Sun

SPRINGFIELD, Mass., Aug. 12—John Murray of Fairview charged with manslaughter in having caused the death of George Pierce of Fairview, was bound over to the superior court today under $5000 bonds following an inquiry held in the Chicopee police court.

HERR VON LEVETZOW DEAD.

By Associated Press to The Sun

BERLIN, Aug. 12.—Herr Von Levetzow, formerly president of the Reichstag, is dead.

WEATHER BUREAU

WEST INDIAN STORM IS MOVING NORTHWARD.

By Associated Press to The Sun

WASHINGTON, Aug. 12—The weather bureau this morning issued the following:

West Indian storm apparently is recurving northward toward the south coast of western Cuba. The gale will set in over southeast gulf, southern Florida and western Bahamas this afternoon and night and probably over northeast part of gulf of Mexico and along and off our South Atlantic coast Thursday. It is impossible to now determine whether storm will reach our middle and north Atlantic coasts. Due and timely notice will be given if it shapes a course toward these coasts. Vessels have been warned not to sail southward.

ANOTHER VICTIM.

By Associated Press to The Sun

PHILADELPHIA, Aug. 12.—James Howden, aged 33 years, who was also injured at the base ball park, died today, making the eleventh victim.

DONATED CLOTHING.

Mrs. L. Andrews and three women, who wished to be known only as friends of the sufferers, called at the relief station this morning and left clothing for the sufferers.

SUIT ENTERED

MR. BOISVERT BEGINS ACTION AGAINST F. PROVENCHER.

Jacques Boisvert has entered suit against Frank Provencher for $25 alleged to be due on the purchase of a house. Provencher paid $200 and was to make four payments of $25 each year until the house was paid for.

Owing to the strike Provencher was unable to pay the first $25 and was ordered out of the house by Boisvert who also brought an action to recover the $25.

Provencher has consulted a lawyer and legal proceedings are likely.

ACTING CONSUL

DR. MANDELSTAM HAS ARRIVED AT USKUB.

By Associated Press to The Sun

SALONICA, Aug. 12.—Dr. Mandelstam, the acting Russian consul at Uskub, who has been appointed to succeed M. Rostkovski, the murdered consul at Monastir, reached that town today. Some anxiety has been felt for his safety as nothing had been heard of him since he left his post at Uskub a couple of days ago. The Mutesarif of Uskub district refused to give Dr. Mandelstam an escort. The consul insisted on proceeding to his new post and having obtained an escort from Hilmi Pasha, he started on his own responsibility across country from Monastir.

WOOLEN MILLS SOLD.

By Associated Press to The Sun

WORCESTER, Mass., Aug. 12.—The Weiss & Nichols woolen mills at North Oxford have ben sold to the Huguenoit mill company, by Henry W. King of Worcester. The property includes two mills with a village of about 60 tenements. The value of the property is estimated at $150,000.

George H. Wilson of Providence, R. I., is treasurer of the Huguenoit company, and T. M. Coates of Boston president.

FIRM ASSIGNS.

By Associated Press to The Sun

NEW YORK, Aug. 12.—Hugh H. Craig, who did a brokerage business under the firm name of H. H. Craig & Co., today made an assignment to Daniel Bacon. The failure was not an important one.

EXCHANGES AND BALANCES.

By Associated Press to The Sun

BOSTON, Aug. 12.—Exchanges $12,715,072. Balances $1,654,560.

THREE ARRESTED

CONSPIRACY IS THE CHARGE AGAINST THEM.

By Associated Press to The Sun

CHICAGO, Aug. 12—Henry Mohr, president of the village board of Harlem; Justice of the Peace Maihiot and G. W. Yonkers, an alleged representative of the village board, have been arrested on warrants charging them with "conspiracy to defeat the administration of public justice." The warrants result partly from the action of the board in suspending Chief of Police Lange under charges of drunkenness after he had begun an active campaign against the officers of the Harlem race track and the bookmakers doing business at the Harlem track. The warrants were issued by the state's attorney on accusations by Chief Lange that money was used to persuade members of the board to oust him from office.

KENTUCKY WHISKEY

50,000 BARRELS SHIPPED TO EUROPE TO BE MATURED.

By Associated Press to The Sun

LOUISVILLE, Ky., Aug. 12—Distillers are making preparations for the exportation of 20,000 barrels of whiskey to Hamburg and Bremen for storage purposes. It is principally of the crop of 1902. This will be the first exportation in the history of Kentucky of any great amount of young whiskey to be matured in Europe. The whiskey to be sent abroad is intended largely for the trade in California and other western states. Distillers have found that it costs less to send their output to Bremen and Hamburg and ship it from there to San Francisco by way of Cape Horn than it costs to ship it from Louisville to San Francisco by rail.

VESSEL'S RAIL CAME ASHORE.

By Associated Press to The Sun

NEW YORK, Aug. 12—A report from Long Island Beach life saving station says that a vessel's rail with the name "HaydaGay" on it, came ashore there today.

There is no vessel named Bardaday in any of the maritime registers.

THE MUTESARIF DISMISSED.

By Associated Press to The Sun

CONSTANTINOPLE, Aug. 12.—The Mutesarif of Mush Armenia, where Kurdish excesses were recently alleged to have occurred, has been dismissed.

ANTS
USE TURKISH REMEDY
Guaranteed that no ants or bed bugs will be found within one year, where Turkish Remedy has been used. All Druggists. Wholesale distributor, Carleton & Hovey. Price 25c per bottle. Cutler Remedy Co., 32 Hinckley St., Providence, R. I.
BEDBUGS

GLOUCESTER MEN

Entertained at Mountain Rock Today

The Lowell city council is entertaining the city council of Gloucester at Mountain Rock today and a royal good time is on for elaborate arrangements have been made for it.

The visitors arrived at 9.57 this morning and were met by the members of the city council at the depot, including Mayor Howe and most of the aldermen and councilmen and several heads of departments. After the mayor had made a brief speech of welcome all hands took special cars for the scene of the recent explosion, where the visitors were much interested in what they saw. An hour or more was taken up at Riverside Park and then the cars were taken for Mountain Rock, the scene of the festivities at which the party arrived shortly after noon.

A lunch was served and then a ball game was started between Lowell and Gloucester, while other sports were enjoyed on the side. At 6 o'clock dinner was served at the pavilion and this evening the crowd will take in the theatre.

The delegation from Gloucester is as follows: Mayor James E. Tolman, Alderman P. F. Bell, C. H. Barrett, Councilman Jerome McDonald, Jr., Fred White, Councilman J. M. Dennison, Councilman Arthur M. Middleton, Councilman George C. Tuch, Councilman Henry A. Parsons, Assessor Ray S. Friend, Roy Beaton, Assistant Engineer Alfred P. Gorman, Chairman of Registrars Addis P. Burnham, Alderman Albert R. Cole, Henry Garvey, Alderman Alden O. Kilpatrick, Chief Engineer Charles W. Crowe, Ex-Alderman Moses S. Babson, Inspector of Meats, Fred Corliss, William S. Shackleford, Councilman Elmer E. Hodgen, Councilman Thomas J. Waldron, City Carpenter Otis Stanwood, Councilman Maurice Dunn, Albert Damon, James Crouse, Wheeler O. Shackleford, Councilman William H. Stevens, Councilman Edwin Parsons, F. De Winter, Alderman Jeremiah Foster and A. B. Giles.

The Lowell committee in charge of the arrangements is as follows: Mayor Howe, Aldermen Miskella, Molloy, Burns, Gerow and Hill, Councilmen Adams, Roach, Donohue, Hard, Palm Hill and Worcester.

MONUMENT TO JOHNSON.

By Associated Press to The Sun

NEWTON, Ill., Aug. 12—The Hal Johnson monument will be unveiled here with appropriate exercises on Aug. 21, the anniversary of Mr. Johnson's birth.

The monument has been erected by the prohibitionists of the United States. Mr. Johnson was chairman of the prohibition state committee and national committeeman at the time of his assassination election day last year. He was the vice-presidential candidate on the prohibition ticket in 1900.

FOR 28 YEARS THE
7-20-4
has been the New England favorite 5c cigar. Competent judges say they are now better than ever.
LITTLE GOLD DUST
as a 5c cigar has a record that speaks for itself. For sale by all dealers.
R. G. SULLIVAN, Mfr., Manchester, N.H.

FATALLY INJURED

MAN BURIED IN RUINS OF COLLAPSED BUILDING.

By Associated Press to The Sun

BOSTON, Aug. 12.—John Heenahan was probably fatally injured by the collapse of a building which was being torn down in Dorchester today. The man was buried under the debris and was badly bruised and injured internally. At the hospital to which he was taken, it is said that he will die.

WAUDBY INDORSED.

By Associated Press to The Sun

DENVER, Col., Aug. 12—Resolutions adopted by the National Building Trades counsel, yesterday, indorsing William S. Waudby of Syracuse, N. Y., for appointment as commissioner of labor and statistics to succeed Carroll D. Wright, did not carry an endorsement of William R. Hearst as a presidential candidate as reported last night. Resolutions indorsing Congressman-elect Hearst for presidency have been introduced.

STEAM HEATING
WATER HEATING
FURNACE HEATING
CARROLL BROS.'
Tel. 640. 36 Middle St.

ALTAR SOCIETY

WILL HOLD LAWN PARTY THURSDAY EVENING.

The annual lawn party of the Altar society of St. Michael's parish will be held at St. Mary's grove, Collinsville, Thursday afternoon and evening. The children will have full swing during the afternoon and there will be an exciting baseball game between the grocery clerks of Lakeview ave. and those of Bridge st. There will be a punch and judy show for the young ones and in the evening dancing will be enjoyed by the grown folks, music being furnished by a hurdy gurdy.

HURRICANE WARNINGS.

By Associated Press to The Sun

NEW YORK, Aug. 12.—The local weather bureau is in receipt of the following:

"Hurricane warnings are continued from Mobile to Jupiter, Fla.; hurricane center apparently approaching south coast of West Cuba. It is considered dangerous for vessels of all classes to sail for South Atlantic or east gulf and Cuban ports today or tomorrow."

(Signed) GARRIOTT.

Properly Fitted Glasses
Aid the eyes to see without fatigue. . . .
GEO. C. ROGERS
145 MERRIMACK STREET.

RHEUMATISM CURED

Positive Guarantee to Cure the Worst Chronic Cases

Murphy's Rheumatic Cure cures all forms of Rheumatism by eradicating rheumatic poisons and acids from the blood, no matter how long standing, if a thorough trial be given.

M. R. C. TRADE MARK

"Am Entirely Free From All Aches and Pains."

Testimonial from a Well-Known Lowell Citizen Who Had Been a Sufferer for Eight Years.

The D. J. Murphy Co.

Dear Sirs—I deem it a duty I owe to the public generally to add my testimonial in relation to the merits of your Rheumatic Cure. I have been a sufferer from that most aggravating disease, "Sciatic Rheumatism," for the past eight years, and have used most of the advertised Liniments, Remedies, Cures, Pills, Plasters, Magnetic Appliances, Baths and many Physicians' prescriptions, and obtained relief only for a brief period, then back again to the old business of suffering, until about the first of November last, when I ordered from you one-half dozen bottles of your Rheumatic Cure. Before I had taken the first bottle I felt much better, and after the fourth I felt myself a new man. Previous to its use I was unable to reach my home from my place of business without stopping from exhaustion and pain. I can now walk without pain or difficulty, and am entirely free from all aches and pains, such as I had to endure for eight long years.

Sincerely yours,
D. F. SULLIVAN, 65 Clare St., Lowell, Mass.

For sale by the following druggists: Ellingwood & Co., corner Central and Merrimack streets; Fads & Hurkinshaw, 418 Middlesex street; C. A. Daly, 318 Suffolk street; Lowell Pharmacy, 632 Merrimack street; E. T. McElvoy, 700 Lawrence street; Carter & Sherburne, 3 Merrimack square; J. T. Sparks & Co., 747 Lakeview avenue; Howard's Drug Store, 197 Central street; C. E. Carter, two stores, corner Westford and Pine streets, and corner Branch and Smith streets; H. J. Lang & Co.; Frye & Crawford, Belvidere Drug Co.; F. E. Bailey, Merrimack street, corner John; C. A. Daly, Suffolk street.

If your retail druggist does not keep it in stock, send direct to the D. J. MURPHY CO., 525 Dutton St., Lowell, Mass.

PRICE ONE DOLLAR A BOTTLE

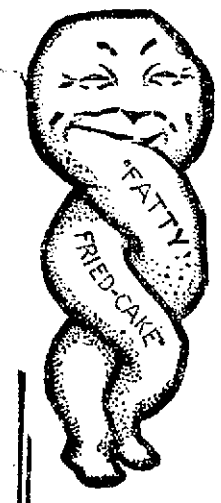

"It is to Save!"

THE costliest items in Cake are the Baking Powder, and the "Shortening."

Four Cents worth of Flour, in a Layer Cake, needs 3 cents of Baking Powder, and 13 cents of Butter—or four times the price of the flour.

PRESTO quick-flour, which is rich in Gluten (muscle-former), costs more to produce than Superfine Bakers Flour, which contains more Starch and less Gluten—more fat and less strength-giver.

But PRESTO needs no Baking Powder, and much less "shortening" than other flours, so that net results from it cost under those from common flour.

Comparative recipes in our other advertisements, prove this economy—look for them in next "Ad."

PRESTO makes the quickest, surest, lightest, whitest, and most digestible of Cakes and Pastry.

Presto
Quick-Flour.
FOR CAKES · BISCUITS · PUDDINGS · DUMPLINGS
PIE-CRUST · SHORT-CAKE · MUFFINS · DOUGHNUTS
Of all good Grocers (or The H-O. Co. Buffalo.) in 25¢ and 10¢ packages.

NIGHT EDITION

6 O'CLOCK

IN ST. LOUIS

Next Typo Convention Will be Held

By Associated Press to The Sun

WASHINGTON, Aug. 12.—The International Typographical union will meet in St. Louis next year.

While the question of selecting a place for the next meeting was in progress Delegates Fillmore of Montreal and Powell of Ottawa, gave notice that these cities would be candidates for the honor in 1905. They stated that there is much opposition in Canada to international unionism and expressed the opinion that a meeting in the Dominion would strengthen the cause.

The union began its session today by ordering the removal of all circulars and other literature distributed in the meeting hall which did not bear the union label.

The convention then resumed consideration of the report of the committee on laws. The recommendation prohibiting members of subordinate unions from voting on a change of the scale of prices unless they have been members for at least six months was adopted.

The convention adopted an amendment to the general laws suggested giving to substitute printers the privileges enjoyed by regular printers.

MANDAMUS WRIT

JOHN F. DOYLE WANTS TO INSPECT BOOKS.

By Associated Press to The Sun

NEW YORK, Aug. 12 John F. Doyle, a stockholder of the Metropolitan street railway, today applied to Justice McCall in the supreme court for a writ of peremptory mandamus to compel the company to allow him to inspect its books, on the ground that there had been mismanagement of the affairs of the corporation and that its accounts required investigation.

It is stated that Mr. Doyle holds 520 shares of Metropolitan Stock valued at about $60,000 and has been a stockholder of the corporation since its organization. The reason for this application is said to be that several months have elapsed since charges of mismanagement were made and published and the directors of the company had never done anything to show the value of the stock and assets of the company.

LORD CURZON

HIS TERM EXTENDED UNTIL MAY 1904.

By Associated Press to The Sun

LONDON, Aug. 12.—Lord Curzon's term of office as viceroy of India has been extended from January to May, 1904. In making this announcement in the house of commons today, Lord George Hamilton, secretary of state for India, added that should Lord Curzon be able to continue his duties in India beyond that date, the government would extend his period of office for another term, not exceeding two years.

Mrs. Tupman, a prominent lady of Richmond, Va., a great sufferer with woman's troubles, tells how she was cured.

"For some years I suffered with backache, severe bearing-down pains, leucorrhœa, and falling of the womb. I tried many remedies, but nothing gave any positive relief.

"I commenced taking **Lydia E. Pinkham's Vegetable Compound** in June, 1901. When I had taken the first half bottle, I felt a vast improvement, and have now taken ten bottles with the result that I feel like a new woman. When I commenced taking the Vegetable Compound I felt all worn out and was fast approaching complete nervous collapse. I weighed only 98 pounds. Now I weigh 109½ pounds and am improving every day. I gladly testify to the benefits received."—MRS. R. C. TUPMAN, 423 West 30th St., Richmond, Va.—*$5000 forfeit if original of above letter proving genuineness cannot be produced.*

When a medicine has been successful in more than a million cases, is it justice to yourself to say, without trying it, "I do not believe it would help me?"

Surely you cannot wish to remain weak and sick.

Mrs. Pinkham, whose address is Lynn, Mass., will answer cheerfully and without cost all letters addressed to her by sick women. Perhaps she has just the knowledge that will help your case—try her to-day—it costs nothing.

Kennedy's Oysterettes

The Oyster Cracker with a taste to it.

BARKER'S FLEET

Sailed From Bar Harbor Today

By Associated Press to The Sun

BAR HARBOR, Me., Aug. 12.—The combined North Atlantic fleet under Rear Admiral Barker, sailed at noon today for Long Island Sound and for a cruise and tactical exercises previous to an inspection of the immense fleet to be made next Monday by President Roosevelt, the secretary of the navy and Admiral Dewey off Oyster Bay. The flagship Kearsarge was followed out of the harbor in this order: Alabama, Illinois, Texas, Massachusetts, Indiana and Olympia.

They were followed by the eight torpedo boat destroyers and the Baltimore, Topeka, Yankee, Prairie, the government tugs Nina and Peoria and the despatch boat Vixen and others.

Immediately after the fleet started, about 12:20 a dense fog set in, so thick it was impossible to see ten feet from shore. The Newport and the schoolships Chesapeake, Hartford and Reliance remained in the harbor and will join the fleet when it returns to rendezvous at Rockland about next Tuesday for the joint army and navy attack on Portland.

DOWN IN MAINE

SONS AND DAUGHTERS CELEBRATING OLD HOME WEEK.

By Associated Press to The Sun

PORTLAND, Me., Aug. 12.—The principal observance of old home week occurred today in many Maine cities and towns. In several instances the centennials of towns and academies were duly observed. The towns of Albany and Raymond celebrated their centennials, the residents of Belfast observing the semi-centennial of their existence as a city and the centennial of Blue Hill academy at Ellsworth and Monmouth academy were recognized with appropriate exercises. The centennial of the town of Surry will be celebrated tomorrow. The principal exercises in the state are those in Portland tonight at which a number of prominent speakers will participate.

ARCHBISHOP FARLEY

WAS INVESTED WITH THE PALLIUM.

By Associated Press to The Sun

NEW YORK, Aug. 12.—With all the ceremonial which the Roman Catholic church assumes on festal occasions, the Most Rev. John M. Farley, archbishop of the N. Y. archdiocese, was invested with the pallium at the hands of the Most Rev. Mgr. Diomede Falconio, apostolic delegate to the United States, in St. Patrick's cathedral today.

The pallium was received from the hands of the late pope by the Very Mgr. Farrelli, spiritual director of the American college in Rome for transmission to Archbishop Farley.

The priests and laymen composing the guard of honor, assembled in the diocesan house and marched to the archepiscopal residence where the prelates joined them. When Archbishop Farley after the march from the archepiscopal residence, reached the main entrance of the cathedral, he was met by the Rev. Father Lavelle, rector of the cathedral, who presented a crucifix to him to kiss. He was also blessed with holy water and incense. The procession then proceeded down the middle aisle and when the main altar was reached the archbishop took his seat on the throne. The priests of the diocese, in the order of seniority approached and tendered allegiance.

After pontifical mass, celebrated by Bishop John O'Connor of Newark, and a sermon by Bishop McQuade of Rochester, the papal bull of appointment was read by the Rev. Father Lavelle. Then came the receiving of the papal blessing, the imposition of the pallium by Mgr. Falconio, assisted by Rt. Rev. Mgr. John Edwards, an address on behalf of the clergy, an address on behalf of the laity and a reply by Archbishop Farley.

DEATHS

DONOVAN—Catherine Donovan died this morning at her home, 410 Adams street, aged 85 years.

SNAG—Joseph Snag, aged 62 years and 10 months, died yesterday in Chelmsford.

BRUNEAU—Archie Bruneau, aged six months, child of Joseph and Melanise, died yesterday at 7 Reed's court.

McDONALD—Margaret McDonald, aged seven months, child of John F. and Delia, died last evening at 2 Varley avenue.

RUTLEDGE—Marion Rutledge, aged one year and one month, child of John and Katherine, died yesterday at 50 Claire street.

WARD—Helen Elizabeth Ward, aged 4 months, infant daughter of Patrick F., and Rose A., died last evening at her home in No. Chelmsford.

WELCH—Edward Welch, aged 70 years, died yesterday at city hospital. The body was removed to the warerooms of Undertaker Molloy. He leaves one sister, Mrs. Ellen Reardon of Medway and two brothers, Michael of this city and Patrick of New York.

McDERMOTT—Rose McDermott, aged seven months, child of Anthony and Rose, died this morning at the home of her parents, 30 Stanley street.

Miss Jennie King and Miss Catherine O. Doherty of Pleasant street, who have spent the last few days with friends in Boston and vicinity, will spend the next two weeks at Hampton beach.

COTTON BURNED

Fire in a Storage Warehouse

By Associated Press to The Sun

HYDE PARK, Mass., Aug. 12—Fire in a cotton storage warehouse of the B. B. & R. Knight cotton mills on West River street today damaged 200 bales of the cotton and destroyed the building and a big caravan wagon. The cotton was valued at $12,000, but it is thought that part of it will be found available for use, after it is picked over, so that the actual loss cannot be estimated. The fire was of incendiary origin, it is thought, as the storehouse had not been opened by the employes since last Friday. The property was insured.

GRAND CIRCUIT

300 HORSES ENTERED FOR THE BIG RACES.

By Associated Press to The Sun

NEW YORK, Aug. 12.—Entries for the grand circuit meeting at Brighton beach next week closed today. Upward of 300 horses are named for the stakes and purse races to be decided.

For the Bonner Memorial 2.12 class, trotting, for a purse of $20,000, the horses named are Jim Ferry, Promise, Swift, Allie Wood, Billy Buck, Tiverton, Hawthorne, Judge Cullen, John Mc, Anthoress, Ehnigro and Kinney Lou.

For the Brighton 2.20 class, pacing, for a purse of $10,000 the horses named are Olive Wood, Tom Keene, Frank Yoakum, Trilby Direct, King Direct, Elastic Pointer, Star Hal, Brown Heels, Peter Patron, Albeck and Armorel.

John A. McKearon will trot a mile to sulky Tuesday to beat the record.

THE CABLE LAID

FORTS ON MAINE COAST WELL GUARDED.

By Associated Press to The Sun

PORTLAND, Me., Aug. 12.—Nearly 60 miles of cable have been laid in Casco bay the past four weeks and today every fort and every point of prominence within a radius of 10 miles of the harbor side of the city has been connected by telephone or guarded by an immense electric search light. One month ago the tug Peter B. Bradley with the cable steamer Williams and several lighters commenced this work, connecting the forts by telephone and running wires for the search lights, installed for the war game and joint army and navy attack on Portland Aug. 22-29. The farthest point connected by telephone was Jewell's island, near Harpswell, from which the approach of the enemy from the east can be reported quickly. Coming from the west the station at Two Lights will give a warning long before a squadron could reach this port. The record run for cable laying seems to have been from Portland Head light to the Two Lights, when five and a half miles of cable was laid in one and a half hours. The cable was not weighted down nor anchored.

TO SELL RAILWAY.

By Associated Press to The Sun

NEW YORK, Aug. 12—A report was in circulation here today of a contemplated sale of the Sea Board Air Line railway. Secretary Poertus, speaking for President Williams of that company, declined to discuss the subject.

DOHERTY WON FROM LEONARD.

By Associated Press to The Sun

SOUTHAMPTON, L. I., Aug. 12.—H. L. Doherty, the English tennis champion, played his first match today in the Meadow club tournament. His opponent was the Harvard champion, Edgar S. Leonard. The score of the first set was 6-4 in favor of Doherty, the points 38-32.

LOIE FULLER SAILS.

By Associated Press to The Sun

NEW YORK, Aug. 12. On the American line steamship Philadelphia, which sailed today for Southampton, was Loie Fuller, the dancer. At the last moment Lionel Barrymore, the actor sailed. He was not booked and only arrived in a cab two minutes before the gangways were taken in. Others who sailed were Prof. George F. Atkinson of Cornell university, Major E. D. Cassatt, military attache United States embassy, London; Robert Goelet and Harry A. Inman.

HEALTH INSURANCE.

We have a Health Policy which will interest you. Provides indemnity in case of illness and keeps the family bills paid. In this season when sickness is so prevalent there is no better investment than this policy. Drop us a postal and we shall be glad to show you the policy.

JOHN A. DONOVAN

Donovan Building,

General Insurance, Lowell, Mass.

BLUE AND GREEN

Discount Stamps

GIVEN

JOHN F. SHUNDERS,

119 Gorham St., Cor. Summer

Telephone 649-2.

Green and Blue Trading Stamps

50 stamps with 1 lb. 50c Baking Powder.
50 stamps with 1 lb. 50c Tea.
10 stamps with 1 lb. 20c Coffee.
5 stamps with 1 lb. 18c Butterine.
5 stamps with 1 lb. 14c Force.

Corned Beef . . 3c to 6c lb.

Smoked Shoulders	10c lb.
Best Canned Tomatoes	3 for 25c
Best Canned Peas	3 for 25c.
Best Canned Corn	10c
Best Canned Pears	12c
Best Challenge Milk	3 for 25c
Mince Meat	5c a package

BEST GLOBE BUTTERINE.

3 prints, 50c; tubs, from 13c a lb. up.

CHOICE LINE OF TEAS

75c Best Oolong	50c lb
60c Formosa Oolong	50c, 4 lbs $1.00
50c Golden Tips Assam	50c, 4 lbs $1.00
50c Orange Pekoe	25c, 5 lbs $1.00
50c English Breakfast	25c, 7 lbs. $1.00

THE FEE SYSTEM

Clerk Willard Wants It Abolished

By Associated Press to The Sun

BOSTON, Aug. 12—The first public hearing of the special legislative committee appointed to consider the compensation of state and county officials, was held at the state house today, the subject considered being the cost and fees of court.

In this connection the committee had before it three petitions which had been considered by the last legislature and referred to the committee. Two of these were from Melvin A. Pingree, one to abolish fees of police, district and municipal courts in civil actions for blank writs, for entries of actions, for orders of notice, etc.; the other to abolish fees paid to clerks of courts in civil actions. The third petition was of Harry J. Cole, to abolish items of costs now allowed the prevailing party in civil actions for writs, declarations, entree fees, attorney fees, term fees, attendance and service of writs.

Joseph A. Willard, clerk of the superior court for Suffolk county, today advocated the entire abolition of the fee system. John P. Manning, clerk of the Suffolk superior court for criminal business advocated turning over all the fees to the counties, but not abolishing any of them.

PRESIDENT'S FAMILY

ENJOYING AN OUTING IN THE SYLPH.

By Associated Press to The Sun

OYSTER BAY, L. I., Aug. 12.—The president and Mrs. Roosevelt, accompanied by several of their children and nephews and Mr. and Mrs. Jacob Reis of Richmond Hill, L. I., today enjoyed an outing on the naval yacht Sylph. It was expected the trip would consume several hours and extend far down the Long Island sound.

Sir Thomas Lipton has accepted the president's invitation to visit the naval review and inspection next Monday from the deck of the auxiliary cruiser Mayflower, which on that day will fly the president's flag.

COLORED BAPTISTS

HOLDING THEIR ANNUAL CONVENTION AT NEWPORT.

By Associated Press to The Sun

NEWPORT, R. I., Aug. 12.—The colored Baptist convention of New England, at their second day's session here today passed a resolution in which they see great peril ahead for the black man and that the lynching in the north and west are due to seed sown in the south. They claim substantiation of their fears in the recent letter sent by President Roosevelt to Governor Durbin complimenting the latter in putting down the spirit of anarchy. Hence they advise that there be a systematic exodus of the black man from the south land to show the country that the negro man is not so black as he is painted and the south that it cannot harvest its crops without him. To facilitate such an exodus the negro of the north is asked to give encouragement and assistance to strangers who may come north of the Mason-Dixon line.

STOLEN BY GYPSIES

BOY WAS BELIEVED TO BE DEAD

By Associated Press to The Sun

OGDENSBURG, N. Y., Aug. 12.—Thirteen years ago Xavier Moreu, then five years old, of Gativenu Pond, disappeared. His clothes were found on the river bank, and he was believed to have been drowned. The grief of his mother resulted in the temporary loss of her reason. Word was received today that the boy is living in the state of Illinois and will return home at once. He was carried off by a band of gypsies, from whom he escaped four years ago. He was found by relatives, who fully identified him by a birthmark on the shoulder.

MATRIMONIAL

Miss Lena Verstein, daughter of Mr. and Mrs. Henry Verstein of Worcester was united in marriage to Abraham Gustat of this city in Horticultural hall, Worcester, last night. The ceremony was performed by Rabbi Elias Cashdan.

Miss Ray Verstein, a sister of the bride, was bridemaid. The attendants were Florence Urdang, Miss Goldie Verstein, Miss Minnie Shapiro of Boston, Miss Mollie Weinstein of Chicago, Miss Annie Ginsburg of Boston, D. Benjamin Verstein, Israel Levis, David Levis and David B. Isenburg.

The bride was dressed in white crepe de chine over white taffeta. The pages and flower girls were Jerome and Ernest Verstein, Mamie and Harry Cohen, and Celia and Abraham Shapiro.

The decorations of the hall were by Littlefield. The bridal party stood under a canopy of palms and evergreens. The groom is a member of Uniform Rank, K. P., and both Worcester company and Bay State company, U. R. K. P., attended the ceremony. The knights formed with their swords an arch under which the bridal party passed.

Mr. and Mrs. Gustat received a large number of costly gifts. After the ceremony an elaborate supper was served in the banquet hall. Dancing followed. Numerous telegrams of congratulation from all over the country were read.

FUNERALS

GUIMOND—Little Raymond, son of Mr. and Mrs. Albert F. Guimond, was buried yesterday afternoon in St. Joseph's cemetery. The funeral took place from his parents' residence, 823 Moody street, and was attended by a large number of friends and relatives. Undertaker Archambault had charge.

TWISTAK—The funeral of Anna Twistak was held yesterday at the home of her parents, 40 William street. Undertaker Savage had charge of the arrangements and burial was in the Catholic cemetery.

CLEAN CLEAN CLEAN

From morning till night the housekeeper works hard to clean each corner and crevice but in spite of this, stray bugs will sometimes creep in. Soap, water and elbow grease won't kill them. In such cases use "Dead Easy," the Dead Sure bug killer. It is warranted to kill roaches, ants, bedbugs and moths. At all druggists. Price 25c. Howard, the Druggist, 197 Central street, maker.

SPECIAL NOTICES

ARE YOU COLLECTING STAMPS?—We have both kinds, blue and green, and give them away in quantities with Tea, Coffee and Baking Powder. Dickson's Tea Store, 68 Merrimack street.

THE SUN IN BOSTON—The two o'clock and five o'clock editions of The Sun are on sale every day at both newsstands in the Union station, Boston.

LEGAL NOTICES

To the Honorable the Justices of the Superior Court within and for the County of Middlesex:

Respectfully libels and represents William H. Haines of Medford, in said county, that he was lawfully married to Jennie M. Haines, now of East Lempster, state of New Hampshire, at Lewiston, state of Maine, on the 23rd day of November, A. D. 1881, and thereafterwards your libellant and the said Jennie M. lived together as husband and wife in this commonwealth, to wit, at Boston, Fitchburg and Somerville; that your libellant has always been faithful to his marriage vows and obligations, but the said Jennie M., being wholly regardless of the same, at Claremont, state of New Hampshire, on or about the fifteenth day of February, A. D. 1903, and at divers other times and places both before and after said date, committed the crime of adultery with a certain man by the name of Powers and also with divers other persons; a further description of, is to your libellant unknown; also subjected your libellant to cruel and abusive treatment.

Wherefore your libellant prays that a divorce from the bonds of matrimony may be decreed between your libellant and the said Jennie M., also, that there has been born to them of this marriage the following children: Gerald F., Oct. 11, 1886; Gertha F., April 15, 1888; Hester V., Dec. 2, 1890; George M., Oct. 11, 1892, wherefore your libellant prays that the aforesaid children may be committed to his care and custody.

Dated this eighth day of August, A. D. 1903.

WILLIAM H. HAINES.

Commonwealth of Massachusetts.

Middlesex, ss.

Superior Court, Aug. 10, A. D. 1903.

Upon the libel aforesaid it is ordered that the libellant notify the libellee to appear before our justices of said court, at Cambridge, in said county, on the first Monday of September next, by causing an attested copy of said libel and of the order thereon, to be published in The Lowell Sun, a newspaper published in Lowell, in the county of Middlesex, once a week, three weeks successively, the last publication to be fourteen days at least before the said last mentioned day, and that an attested copy of said libel and order thereon be sent by registered letter to the residence of the libellee as set out in the libel, that she may then and there show cause, if any she have, why the prayer in said libel set forth should not be granted.

THEO. C. HURD, Clerk.

A true copy of the libel and of the order thereon.

Attest. THEO. C. HURD, Clerk.

SITUATIONS WANTED

WIDOW LADY, 32, capable, neat and trustworthy, wishes employment with respectable well-to-do people. Address 288 Worthen street, corner Broadway.

SITUATION WANTED by a young lady who was living with her mother in Riverside park and who lost their home in the recent dynamite explosion; she is anxious to work to help build another home for the family of six, who lost everything except the clothing they wore at the time; she would like a situation as a clerk or saleslady; she is an experienced typewriter operator. Address M., care Sun office.

PROTESTANT WOMAN would like situation as housekeeper; no children preferred. Address 58 Race street.

WANTED—Situation as stationary fireman; first-class license; six years' experience; good reference; can go to work at once. Address T. C., Sun.

TO LET

TO LET—House in Nesmith street of 13 rooms, hot and cold water, bath and furnace heat; in good repair. Apply 468 Central street.

TO LET—Tenement of 7 rooms, Prince street; tenement of 5 rooms, Moody street; tenement of 5 rooms, Central street; rent low. Apply 468 Central street.

TO LET—Three newly finished and newly furnished rooms; good rooms for man and wife or for nurses. 276 Westford street.

TO LET—Two good tenements on Fayette street; also good tenement on Middlesex place. Inquire J. W. Heery, 66 Merrimack street.

TO LET—Tenement, healthy, dry and high location, six large rooms, pantry and bath room and hot and cold water; nice front piazza, nice front and rear yard, with a number of fruit trees. 147 Howard street.

TO LET—Furnished room, use of bath, 855 Middlesex street, side door. Price $1.

TO LET—Good tenement on Chelmsford street, 30; one at $12; new cottage with bath on Inland street $15. A. O. Russell, 407 Middlesex street.

TO LET—A tenement of 5 rooms, $1.50 per week. 7 Brooks street.

TO LET—A tenement of 7 rooms No. 20 Hurd street. Apply at 37 West 5th street.

TO LET—Six and seven room tenements at 85 West Third street. Apply H. Carp on premises, or 84 Middlesex street.

NO TIME TO SPARE—It will be necessary to act quickly if you are thinking of changing your tenement this summer. Our policy of putting our tenements in extra choice repair has caused them to fill up rapidly and you will have to act at once if you desire one. Our aim is to furnish a first-class, tidy, healthful home to self-respecting families at the lowest possible rent. If you want a comfortable, respectable home at small cost and where you will have good neighbors, call and see us. T. H. Elliott, 64 Central street.

TO LET—Flat of six rooms on Rogers street; hot and cold water, open plumbing. Apply 327 Fairmount street.

ANY BUSINESS can be improved by advertising it in this column.

INFORMATION WANTED.

INFORMATION WANTED as to the whereabouts of John, James, Joseph, Thomas and William Duffy, sons of Mary Duffy, formerly of Fall River. Address Eliza Duley, care The Sun office.

INTER-COLLEGIATE GOLF.

By Associated Press to The Sun

HAMILTON, Mass., Aug. 12.—The competition events between the British and American inter-collegiate golf teams were continued on the Myopia club course here today. The conditions were most favorable, the weather being clear and cool.

The matches today consisted of 11 two-ball contests. The British team started with a lead of three points to two for the Americans, scored in the four ball matches yesterday afternoon.

The first pair to start today was H. W. Beveridge of Oxford and Bruce Smith of Yale. They were followed by C. N. Day of Oxford and M. Behr of Yale. The spectators, however, followed the contest between John L. Low of Cambridge, captain of the British team, and N. F. Campbell of Yale.

Two matches were finished before noon, and each side secured a point. The Beveridge-Smith match was won by the British player, 6 up and 3 to play, while the Day-Behr contest was won by the American, 4 up and 3 to play.

This made the standing 4 to 3 in favor of the British team.

HELP WANTED

WANTED—Man to take care of horses, who understands driving. Apply at F. E. Putnam's restaurant, Sun building.

WANTED—A meat and vegetable cook at once. Apply 1 Merrimack corp.

WANTED—A saleslady. Apply at once. Watson's bakery, 59 Charles street.

WANTED—First-class fitter on ladies' garments. Address Fitter, Sun office.

ONE OF THE LARGEST CORPORATIONS in Massachusetts has an opening for two good hustling men. Address "Box," Sun office.

FIVE INSURANCE AGENTS wanted immediately; only first-class men; any nationality; salary and commission, according to ability; call and investigate our plans. Provident Savings Life Assurance Society, 13 Merrimack Square.

WANTED—At once, an experienced proofreader; newspaper work. "A," Sun office.

WANTED—Capable woman for general housework and to assist caring for child. Apply 18 Walker street.

WANTED—A cooper at Whitman & Russell's, corner of Revere and Jackson streets.

WANTED—In mountain hotel, 1 waitress and 1 chamber girl; experienced; $4 per week; fare paid one way. Morrill's employment office, Hildreth building.

WANTED—An experienced table girl at 334 Walker street.

WANTED—A kitchen girl at once. Call at 45 Fifth street.

WANTED—Experienced men and women tea canvassers; $3 a day can be made. Apply 9 to 12 a. m. Mr. Lyons, Herrick Tea Co.

WANTED—At once, ladies to do bead work on shoes; experience not necessary, but preferred; work taken home; no curiosity seekers wanted. Call at 681 School street, side entrance, 8 to 11 a. m., 2 to 5 p. m., or evenings. Mrs. Mahany.

WANTED—First-class draftsman for Lamson C. S. H. Co.; none but competent man need apply. Must apply before 8 o'clock in the morning at superintendent's office.

WANTED—Carpenters to work on the Coliseum bicycle track on Lakeview avenue. Apply to Jack Prince, at Lakeview avenue and Shaden street.

WANTED—Man to travel with a manager in New England. Experience unnecessary. Aply to Chas. E. Hogan, 210 Wilder street, after 9 a. m. Tuesday.

WANTED—Active, energetic man for good permanent position. Rooms 4 and 5, Grosvenor block. Inquire J. T. Fitzgerald.

AGENTS WANTED to sell John Mitchell's book, "Organized Labor." Every phase of this tremendous problem discussed by the greatest labor leader in the world. Besides five million members of trades unions, all employers of labor and all reading people will buy at sight. Big terms, also $150 in cash prizes for agents. Workers now making $5 to $15 daily. We are the exclusive publishers. Send 25 cents for outfit. Address American Book and Bible House, 146 North Tenth street, Philadelphia, Pa.

BARBER for Saturday. Apply 34 Bridge street.

WANTED—Five men of good education and good appearance to take historical data for filing at Washington, D. C. "Record," Sun office.

WANTED—A woman to do light housework and to care for two children. Call 131 Cushing street.

WANTED—Good chamber girl, kitchen girl and table girl at 53 Lee street.

SUMMER RESORTS.

"THE OCEANSIDE"—Formerly the Bay View hotel, under the management of Mrs. Roby, has been remodeled and newly furnished; this place has always been a favorite resort with Lowell people; rates $1 and $1.25 per day.

THE WASHINGTON, Hampton Beach; comfortable rooms by the day or week; cafe on the European plan; all home cooking; souvenir sea shells and novelties.

"THE LEIGHTON," Salisbury Beach, is now open for the season; good rooms and the finest board.

LOST AND FOUND

LOST—A pocketbook containing a large sum of money and three railroad tickets on Broadway car. Finder rewarded at A. O. Knapp's paper store, 33 Branch street.

LOST—Lady's storm coat between Wilder street, Lowell, over town of Andover and city of Lawrence. Return to 43 Central street. Liberal reward.

LOST—Wedding ring in vicinity of Gorham and Moore streets. Return to 33 Moore street. Mrs. Houghton.

LOST—A fox terrier, answers to the name of Flo; color, tan and white. The finder return to 255 Foster street and receive reward.

LOST—A coat on Broadway or Suffolk street. Return to 52 Central street, room 3, and receive reward.

LOST—Brindle bull dog with white on face and neck; Hugo Parker on the collar. Leave with A. L. Pendergast, 11 and 13 Merrimack street.

LOST—A brindle bull dog. Return to E. C. Lavigeur, 37 Albion street, and receive reward.

LOST—On Central street near Market St. Monday morning, a fox terrier pup, yellow and white; answers to name of "Terry." Reward at James Boyle & Sons, 642 Middlesex street.

LOST—Saturday evening on Coral street, a purse containing sum of money and H. C. S. class pin. Reward if returned to F. M. Perkins, 135 Branch St.

REAL ESTATE FOR SALE

FOR SALE—Best lot of land, Branch street, for house or business; price $120. G. P. Walker, 951 Middlesex street.

IF YOU WANT to sell your real estate communicate with me quickly; I have customers; best forms fire, life and endowment insurance written. M. T. Sharkey, Swan building, 26 Central street.

FARM FOR SALE

Situated in Tyngsborough, on main road; one mile from electrics and steam cars; two miles from North Chelmsford; 30 acres, divided into tillage, pasture and wood; can keep several head of stock; house contains 10 rooms, convenient for two families; buildings newly shingled and painted, in perfect repair; fine large barn; hen house 70 feet long; large silo and ice house; lots of fruit; trout brook; best of neighbors; running spring water in house and barn; close to large quarry; good chance for boarders, winter and summer; best farm for sale within 6 miles of Lowell; call this week. H. W. J. Howe, Courier-Citizen building.

J.W. BRUCE & CO.

Real Estate and Business Brokers

CIGAR AND TOBACCO STORE, doing good business, must be sold before the 15th inst. Price $400.

NEW COTTAGE HOUSE, with ¾ acre of land, at Cupsuble lake; 100 feet frontage on lake. Price but $1700. Here is a great bargain. Call at once.

OLD ESTABLISHED GROCERY STORE; good stock; all cash trade; clear $30 a week. Price $[illegible].

TWO-SEATED CARRYALL, rubber tires; also Stevens' goddard for sale cheap.

FARM, 20 acres, on electric line, river frontage; fair buildings and in good condition. Price but $1450, worth $2500.

Apply J. W. BRUCE & CO.

DETECTIVE AGENCIES.

H. C. GREENE

LICENSED DETECTIVE.

Evidence secured in all matters. All business confidential.

29 CENTRAL STREET

FOR SALE

FOR SALE—Square wagon with top, 18 Royal street.

FOR SALE—Two male, rable and white, scotch collie pups; beauties. John Anderson, Wamesit, Mass.

FOR SALE—An upright piano and household furniture, including a fine range, very cheap; must be sold at once. At 190 Perry street.

FOR SALE—Bay horse, 7 years old, warranted sound and good driver. Inquire Clark, 68 Middle street, photographer.

FOR SALE—Five foot plate mirror, suitable for dressmaker. Inquire at 24 Fletcher street.

25,000 SICK; death rate increasing; cause, impure water; do you want to drink your water pure? then use The Living Spring Filter, the up-to-date 20th century invention for the purification of drinking water; pure water makes perfect health; the Living Spring Filter makes pure water; see! price $1.00. Address Hussey & Hutchins, 22 Smith avenue. Courteous salesmen wanted.

CAMP FOR SALE—On the banks of the Merrimack river, suitable for a family of eight; 8c fare from Lowell; also a boat. Apply 3 Alder street, Lawrence, Mass. Edward Sharkey.

FOR SALE—First-class restaurant in the Highlands. Inquire 32 Branch street.

FOR SALE—Two large store front windows and three counters; all as good as new; will sell cheap. Inquire at 498 Lakeview avenue.

MANURE FOR SALE—By carload. For prices, etc., apply Lendergaard & Nelson, 12 Kingston street, Charlestown, Mass.

FOR SALE—A full blooded bull terrier cheap. Inquire 23 Cross street.

FOR SALE—A large liquor saloon, all furnished, in first class manner, on Main street, opposite the post office, in Woonsocket, R. I.; the place is now doing a good and profitable business. For further particulars inquire at 51 Main street, Woonsocket, R. I.

FOR SALE—A variety store situated in a good business neighborhood, established trade of seven years; an exceptionally fine place for one who diligent makes. Poor health of owner reason for selling. For all particulars, terms, etc., inquire of E. R. Donovan, room 1, Swan block, 26 Central street. It may be your opportunity.

FOR SALE

A Few New Modern, Up-to-Date Houses in Most Desirable Locations

Will sell for several hundred dollars less than same building can be constructed at present prices of labor and material. Terms easy.

Also choice building lots in Belvidere and Highlands. Apply to

D. W. DEWAR

13 Merrimack Sq., Room 4.

The Finest House Lots

In this city are between School street and Walker street, on Broadway, and the prices are very low per foot. For further particulars inquire of

E. H. MORSE,

380 Middlesex St., Morse Coach Co.

MISCELLANEOUS

CELERY AND CABBAGE PLANTS—Anybody wishing for such can be accommodated by calling at 40 First street, Centralville.

MRS. P. H. COREY offers her sympathy to the afflicted and wishes to call the attention of the people whose homes have been destroyed by the awful explosion that they may have anything in her store at cost price and delivered free. Mrs. P. H. Corey, General Supply House, 197-199 Middlesex street.

DRINK GLORIA—Look out for imitations and don't be an easy mark for frauds. Boyle Bros. Telephone.

BARGAINS—Linen markers from 75c to $1; rubber type from 25 cents to $2.50. One-third less than elsewhere. Print your own show and price cards. They sell the goods. J. M. Fellows, 159 Merrimack street.

WE ARE ALL READY for fall styles from $1 up. Caps from 10c up at Deforme's, the hatter, 261 Middlesex street.

SAVE MONEY by buying your wall papers and having your paperhanging done at D. Baker & Co's, 150 Gorham St. We will paper your room with gilt paper for $2. Good workmanship guaranteed; send postal, will call with samples.

NEW AND SECOND HAND FURNITURE bought and sold; also furniture moving done in a careful manner; always big bargains at our store. McGauvran Bros., Merrimack street, opp. City Hall.

LADIES—Dr. LaFrance's Compound gives positive relief. Powerful combination. Used by 200,000 women. Price 25 cents. Druggists or by mail. Address LaFrance & Co., Philadelphia, Pa.

MOTHERS—Bent's Destroyer kills lice on children and all insects. Cures dandruff and itching scalp. Prevents falling hair. Harmless, 25c. Only at Falls & Burkinshaw, 418 Middlesex street.

WANTED

YOUNG MEN to learn the fastest system of shorthand in 20 lessons; absolutely most complete and up-to-date methods; position guaranteed; lessons by mail exclusively; no interference with regular occupation; 25 cents per lesson; no difficulties; everything simple and clear; indorsed by boards of education and leading newspapers; thousands of graduates; first lesson free for stamp. Department 34 A, Campaign of Education, 211 Townsend bldg. New York.

WANTED—Tenement of three or four rooms, near city hall. Address, stating rent and convenience, J. B. H., Sun office.

WANTED—Cheap driving horse. Call at 60 Grove street Sunday or evenings before 8.

ROOMS to paint, paper and whitewash; stock and labor $4 per room, first class work. Send postal and I will call with samples of paper, or call at store, 241 Lakeview avenue. M. A. Gilligan & Son.

YOUNG LADIES to learn the fastest system of shorthand in 20 lessons; absolutely most complete and up-to-date methods; position guaranteed; lessons by mail exclusively; no interference with regular occupation; 25 cents per lesson; no difficulties; everything simple and clear; indorsed by boards of education and leading newspapers; thousands of graduates; first lesson free for stamp. Department 35 A, Campaign of Education, 211 Townsend building, New York.

WANTED—Children to board in East Chelmsford. Take Boston car, second house on right past city line.

ST. CHARLES BARBER SHOP, 405 Middlesex street; 5 first-class workmen; under the management of Louis Joy. Your patronage solicited.

MONEY TO LOAN

PAWNBROKER—Money to loan; money loaned on all valuable articles; clothing; rates reasonable. A. Stein, 243 Middlesex street, Lowell, Mass.

MONEY TO LOAN on furniture, pianos and all personal property. Private office. (Strictly confidential.) Room 5, Swan building, 26 Central street.

MONEY ON CREDIT without security. Boarding houses, retail merchants, and salaried people, easy payments; lowest rates in city. Merrimack Loan Co., 25 Associate building.

MONEY TO LOAN salaried people, retail merchants, teamsters, boarding houses without security; easy payments; largest business in 42 principal cities. Tolman, Room 26, Associate building.

MONEY TO LOAN at short notice on furniture, pianos, etc. Leases paid off and more money advanced. All business strictly confidential. Address W. R. Tolman, Room 9, Barristers' hall.

THE LOWELL SUN

THREE EDITIONS DAILY.

SUN BUILDING, MERRIMACK SQUARE, LOWELL, MASS.

JOHN H. HARRINGTON, PROPRIETOR.

Member of the Associated Press.

Three Dollars per Year. Twenty-five Cents per Month

☞ The Sun receives the full day service of The Associated Press, the greatest news-gathering organization in the world. The entire service eceived over a leased wire, by our own operator in our own office in The Sun building.

SWORN CIRCULATION FOR JULY

The sworn daily average circulation of the Lowell Sun for the month of July, 1903, was **15,459** A gain of 1952 copies per day over the average for the year of 1902.

Sworn to by Martin H. Reidy, business manager, and Alfred Pilotte, pressman of The Sun, before me, Aug 1, 1903.

WILLIAM A. HOGAN, Notary Public.

☞ This is a larger circulation than the combined circulation of all the other daily papers in Lowell.

☞ An advertisement placed in The Sun is of more value to the advertiser than if it were inserted in all the other newspapers in Lowell, and the cost of inserting it in The Sun is about ONE THIRD the price charged by the other papers.

Pope Pius X seems to be taking the duties of his office too seriously. His first impulse on being selected for the head of the church was to be overawed at the responsibility to be placed upon his shoulders but his anticipation is probably worse than the reality.

The New York four hundred is increased to eight hundred. If we are to take the word of Col. Watterson that New York's four hundred is morally rotten we must regret the increase in moral rottenness indicated by the doubling of the number admitted to the circle of the "elite."

The money subscribed for relief is not yet adequate to meet all the demands coming from the sufferers. The question of rebuilding the ruined homes has come up but this should be left to the company responsible for the disaster. It will be all the relief committee can do to keep the sufferers comfortably housed and provided for in the meantime.

ROOT TO RETIRE.

Secretary Root of the war department is to retire and Judge Taft, governor of the Philipines, is to be his successor. Taft is a wonderfully favored man. His rapid promotion is almost as unwarranted as that of Major General Wood. But Taft is an abler man although his pretension that the Philippines have been pacified is probably as much of an exaggeration as was the report to the same effect by the military governors who preceded him.

THE EAST BOSTON TUNNEL.

The tunnel under Boston harbor to connect East Boston with the city proper will connect with the subway at the corner of Court and Tremont streets. Its usefulness will not be felt for three years when the newly planned subway will be completed. The tunnel will be operated before that time, however, allowing cars to pass through at a considerable saving of time. It will take a considerable time to get the public to ride in the tunnel without apprehension.

FOR SELF IMPROVEMENT.

We are susceptible of improvement physical, mental and moral. By well directed labor the muscles of the body and the faculties of the mind may be strengthened and developed. By idleness the improvement thus gained is counteracted. On a low moral plane we wrestle with bad habits and temptations but by ascending to a higher moral plane we can look down upon the mist that before enveloped us as fish in water.

EARNING AND SAVING.

We hear a great deal about what a man earns and as a rule his financial worth is based upon his weekly or monthly salary or upon his earning capacity.

It is easy to see that this is a mistaken policy. It is easier to earn money than to save it. Some can earn much yet can save but little, while others earn little and save much. How often do we find a man who earns $15 or $20 a week saving more and yet showing more for what he spends than a man who earns twice as much.

It is necessary to learn to save as well as to earn, and it is necessary also to spend wisely what we do spend.

INVESTIGATION OF THE EXPLOSION.

So far reaching and terrible were the effects of the great explosion that great public interest centres in the investigation into the cause of the deaths resulting from the disaster.

It rests with the judge of the police court to say whether this inquiry shall be public; but it seems that in such an important case, the general interest in the investigation would warrant a public inquiry.

When such an inquiry is private nothing is known of the testimony except what is shown by the brief finding of the presiding judge. A departure was made from the custom of having these inquests private in the case of the woman killed between two cars at the Merrimack mills and no bad results followed. On the whole the ends of justice it seems to us would be better served by having the inquiry public.

REPORTS OF THE CONCLAVE.

It has surprised a good many people that the newspapers should get any inkling of the secret contest for the election of pope. It is alleged that some cardinal divulged the secrets of the conclave but this is a mistake.

Those who are not versed in the secrets of newsgathering may wonder, the skilled newsgatherer does not.

The correspondents can find what occurs at a secret meeting in Rome as well as in London or Washington. Some of the most important executive sessions of the United States senate have been reported in extra editions soon after the meeting closed. A great many including the senators themselves, thought that one of their number broke secrecy but this was not necessarily the case. It was not necessary for the senators to tell what happened at their executive session in order to enable the reporters to inform the public of what was done.

The reporters are well informed regarding the subject matter of the meeting. They know pretty well what is likely to be done. They go among the senators after the meeting and in an off hand way say: "You didn't do this?" or "You didn't do that?" The senators think it no harm to tell some things that were not done; but these things are so framed by the ingenious newsgatherers as to be very nearly the alternatives of the things that were done.

One senator tells something that was not done, another something else that was not done; a third a different thing and so on until the reporters have enough information from which to infer with reasonable accuracy what was done.

The conclave for the election of pope was covered in the same way. It is probable that before any of the cardinals were pledged to secrecy, they unconsciously told the newspapermen what their preferences were, how many votes each of the leading candidates could get to start with. Then after the conclave, the reporters found from the cardinals what was not done and thus with the knowledge already in hand they could write a fairly accurate composite report of the principal features of the conclave from start to finish.

The cardinals have not betrayed secresy, they have been imposed upon by the wily newspaper men who have interviewed them and if any purchasable lay official had an opportunity of knowing the secrets of the conclave the papers would give him his price for the information; but the more probable method is, that of general interviewing of those who attended the conclave. It is true that by this method the facts may come like gold from the Sierra Nevada mountains—in small grains wrapped in a vast amount of dross, but when cleansed from their wrappings they are put together in a report so accurate that it startles the world. Only the men who are trained to it know how it is done.

SEEN AND HEARD

The following from the Washington Post is of local interest:

"When I was a boy in Lowell, just after the war," said a Massachusetts man, "I met Gen. Benjamin F. Butler on the street one day, and following him was a boy who was yelling: 'Old Ben Butler! Cockeye Butler!' and dodging and running whenever the general made a motion to catch him or strike him with a stick.

"'Son,' said he to me, 'I'll give you 50 cents if you'll thrash that boy; but I want you to thrash him good.'

"'What do I get if he licks me?' I asked, for as a Yankee boy, I wanted all there was in it.

"'A quarter if he whips you, and 50 cents if you thrash him. Now, give it to him good!'

"I made for the boy who was about my size, and in a second we were making the fur fly. We hadn't been at it long enough to give any idea of the outcome when one of the two or three policemen the town then had grabbed the pair of us and marched us to the station house, which was but half a square or so away. The general followed, and after the charges were made against us he said:

"'How much collateral do you want to release this boy?' indicating me. 'I know his parents and will send him home.'

"'Five dollars will be enough, general,' said the man in charge, which the general put up, and I left the station with him.

"'Now, as your attorney, I think you had better go fishing tomorrow,' said he. 'Go early and stay all day. Here's your 50 cents. You didn't lick him, but I believe you would.'

"I took his advice; the case was called the next day, and my recognizance was forfeited and I heard no more of it. The other boy got off with a lecture, I believe.

"Ten years after that, while General Butler was in congress, I called on him, brought myself to his recollection, and through his good offices I obtained a clerical appointment which I held for several years."

Despite the fact that vast improvements have been made in the brick sidewalks in Merrimack and Central streets there is still a wide open field for the brick doctor. The sidewalk in front of the Hamilton mills in Central street while much better than it was is still far from perfect. The sand on top of the bricks and the general slovenly appearance of the walk gives the repairs an unfinished appearance. There are many bad holes in cross overs that the superintendent of streets should take a good long look at.

The stock holders of the Boston & Northern street railway will undoubtedly reap a few extra coppers in consequence of the explosion. Sure enough 'tis an ill wind that blows no good. The riding on the Lawrence street line up to and including last Sunday was the heaviest in the history of the company in this city.

A number of owners of big business blocks, stirred by the keen recollection of the Burbank block fire, are complying with the fire ordinances. They are establishing fire escapes and in the majority of cases they are more ornamental than cumbersome.

It must make Tom Sayers, the happy hustling superintendent of the Boston and Northern street railway feel good to think that not a single accident occurred during the heavy riding incidental to the explosion at South Lowell. Taking into consideration the fact that it is a single track from Tower's Corner to the scene of the explosion and the vast number of extra cars that were brought into requisition the fact that no accident of any description occurred is complimentary to Mr. Sayers and his efficient corps of assistants. Tom Sayers knows the railroad alphabet from A to Z.

A cute little dog which was out
for a lark
At the very last moment escaped
from the ark.
And as Noah stood beckoning over
the rail
The dear little wag stood
there wagging his tail.
"You'd better," said Noah, "come back
in the fold
Or the flood will
Come down
and your tail will
be told."

"O, come off," said the dog.
"I've no need of your ark—
I can sail on the flood
with my own little bark."

We have most of us heard of that sweet
wedded bliss,
Of two hearts that are beating as one,
And two souls with but a single thought
sealed with a kiss,
And have wondered, perhaps, how 'twas
done.

But to those who have been by experience taught,
This effect is not hard to explain,
For in most of the cases that one "single" thought
Is, "I wish I was single again."

EASY WINNERS

CALDWELL AND MORAN CAPTURED ONE HOUR RACE.

By Associated Press to The Sun

BOSTON, Aug. 12.—Harry Caldwell and James F. Moran easily defeated Bobby Walthour and Joe Nelson in a one-hour motor paced team race at Charles River park last night. Nelson was clearly out of form, losing his pace frequently. Walthour appeared to disadvantage, in the seventh mile Caldwell, who was leading Moran broke the chain on his wheel and lost four laps before he secured a new wheel and recovered his pace. Caldwell again took the lead in the 17th mile and in the first 30 minutes covered 24 miles and 20 laps. He finished in the lead with a record for one hour in 48 miles, 1532 yards, Moran made 47 miles, 300 yards; Walthour 42 miles, 1040 yards, Nelson 40 miles, 33 yards.

The ten-mile open amateur was won by C. L. Kimball, A. R. Urhurquart second; F. O. O'Brien, third. Time, 24 minutes, 46 4-5 seconds.

CURTIN ELECTED TRUSTEE.

By Associated Press to The Sun

BOSTON, Aug. 12.—The creditors' meeting of F. M. Tucker and company, bankers and brokers, who were petitioned into bankruptcy came to a sudden close yesterday afternoon. Referee Farmer asserted that the bankrupt was soliciting votes for Charles M. Luden, his candidate, for trustee. This resulted in the throwing out of all votes for Luden, and the election of his opponent, John A. Curtin of Brookline as trustee.

The schedule filed by the court shows assets valued at $37,648, and liabilities of $341,419.

Hale Sectional Bookcase

Meets every requirement of the library case and has the advantage of extension—parts may be added any time.

Adams & Co.,

Furniture and Carpets.

174 CENTRAL ST.

SHORTHAND IN 20 LESSONS

Absolutely most complete and up-to-date methods; position guaranteed; lessons by mail exclusively; no interference with regular occupation; 25 cents per lesson; no difficulties, everything simple and clear; indorsed by boards of education and leading newspapers; thousands of graduates; first lesson free for stamp. Department 36 A, Campaign of Education, 211 Townsend building, New York.

CUNARD LINE

Fast Twin Screw Steamers

New, 14,280 tons, 600 feet long, fitted with Marconi's wireless system. Rooms upper decks midship. Perfect ventilation.

Boston, Queenstown, Liverpool.

Saxonia sails Aug. 25, Sept. 22.

Ultonia sails Aug. 18, third class only.

Ivernia sails Sept. 8, Oct. 6.

A Cunarder from New York every Saturday.

Discount allowed on combined outward and return first and second cabin fares.

Rates, sailings, plans, etc., apply ALEXANDER MARTIN, agent, 126 State St., Boston.

DENIS MURPHY, 18 Appleton street, Lowell, Mass.

J. F. O'DONNELL, 324 Market street, Lowell, Mass.

O. A. BERNSTON, 25 Andrew street, Lowell, Mass.

PHIL F. WIDEN, 49 Lundberg street, Lowell, Mass.

ANDERS THOMASSON, 277 Central street, Lowell, Mass.

DOMINION LINE TO EUROPE

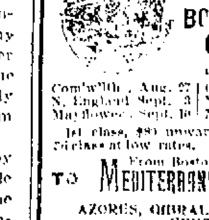

Fast Twin-Screw Service

BOSTON to QUEENSTOWN and LIVERPOOL

Com'w'lth. . Aug. 27	Commonwealth Sept. 24
N. England Sept. 3	N. England . . . Oct. 1
Mayflower . Sept. 10	Mayflower . . . Oct. 8

1st class, $80 upwards; 2d class $42.50, 3d class at low rates.

From Boston TO MEDITERRANEAN DIRECT

AZORES, GIBRALTAR, NAPLES, GENOA,

Vancouver . . .	Aug. 29, Oct. 10, Nov. 21
Cambroman . . .	Sept. 19, Oct. 31, Dec. 12

1st class, $70 upward; 2d class, $55.

Company's Office, 77 State St., Boston, or Dennis Murphy, 18 Appleton Street. B. F. Leeds, 5 Bridge Street, Lowell.

Cure for Asthma and Hay Fever

The statements published below confirm the claim of Dr. Schiffmann that his remedy is an absolute cure for Asthma and Hay Fever.

Mrs. Mary Zachery, Pleasant Hill, La., says: "I have found your Asthma Cure a permanent cure for Asthma, for which I used it 7 years ago. I have never had the slightest return of the trouble since. I have also found your remedy excellent in Bronchial affections."

A Hay Fever sufferer writes: "I have had Hay Fever for 14 years. I bought a package of your remedy (Schiffmann's Asthma Cure), of our druggist and due to its use this is the first summer that I have not been troubled." Mrs. Frank Guilfogle, 2237 Ridge avenue, Roxboro, Philadelphia.

Sold by druggists at 50c and $1.00.

Send 2c stamp to Dr. R. Schiffmann, Box 891, St. Paul, Minn., for a free sample package.

Every Woman

is interested and should know about the wonderful

MARVEL Whirling Spray

The new Vaginal Syringe. Injection and Suction. Best—Safest—Most Convenient. It Cleanses Instantly.

Ask your druggist for it. If he cannot supply the MARVEL, accept no other, but send stamp for illustrated book—sealed. It gives full particulars and directions invaluable to ladies. MARVEL CO., Times Building, New York.

For stricture and kindred diseases, especially in old cases where doctors fail, use

ZY-MO

a non-poisonous vegetable CURE for all private urinary diseases and weakness of men and women. ZY-MO is GUARANTEED TO CURE OR MONEY REFUNDED. Cures new cases in 48 hours without pain. Especially advised for old obstinate cases. Druggists, or sent prepaid, $1. Address Dr. Ray & Co., 87 Pracer building, Boston, Mass. Free medical advice given. Write for book sent sealed —FREE. ZY-MO sold in Lowell by

ELLINGWOOD & CO., Central St.

(CUT IT OUT.)

THE EAGLE CREDIT HOUSE

18 and 19 Middlesex Street.

This advertisement is good for $1.00 on first purchase of $10.00 or more. CASH OR CREDIT.

CARTER'S

Cough Balsam 25c

WILL CURE THAT COUGH

Carter & Sherburne's LOW PRICED DRUG STORE

Merrimack, Cor. Bridge Street.

Outing Suits at Late-Summer Prices

We can't tell how it will be this year, but August is usually the month when an OUTING SUIT is most necessary. Our assortment of Wool Crashes and Homespuns is still good and at very low figures.

Outing Suits that sold for $8.00 now . . ***$5.00***

Outing Suits that sold for $10.00 now . . ***$6.00***

Outing Suits that sold for $15.00 and $18.00 now . . ***$10.00 and $12.00***

Neglige Shirts of the highest grade; made of fine French Madras and Raye Cloths, in small figures and plain white, plain and plaited fronts, that sold for $1.50 and $2.00, now ***95 cents.***

PUTNAM & SON CO.

166 Central Street

ASPHALT SWINDLE

How the Trust Robbed the Investors

The following dispatch from the N. Y. Sun gives an inside to the swindling operations of the asphalt trust:

PHILADELPHIA, August 10.—The capital of the National Asphalt company, which collapsed in December, 1901, was practically $58,000,000. The greater portion of this was contributed by a too-confiding public. If the $30,000,000 of stock in the Asphalt company of America which was nomally purchased with $6,000,000 of bonds in the National company be included, as it may be and perhaps should be, the capitalization of this gigantic business humbug shows as $88,000,000.

For the justification of the use of so excessive a word as "humbug" it is only necessary to turn to the report rendered by the Audit company of New York, wherein there will be found the statement of the assets of the institution, presenting the following items:

Cash	$798,737
Real Estate	5,838,783
Plant	3,712,582
Total	$10,350,102

In addition to this there appear such other entries as the following:

Stocks and bonds in treasury	$149,019
Concessions, leasehold, good will	6,278,451
Stocks and bonds, outside companies	535,408
Land title and trust investment fund	565,462
Retainers and deferred payments	3,115,418
Bonds, warrants, bills, accounts receivable	3,019,951
Inventories	1,198,616
Expenses paid in advance	25,550
Stocks and bonds (less book value	35,800,237

This shows a total of nominal assets of approximately $61,000,000. The total of liabilities is given as approximately $66,000,000, with profit and loss account showing a deficit of a few dollars less than $5,000,000. But this is not so much the special point in question.

In the foregoing tables the sum of $10,350,102, shown as cash, plant, etc., may be regarded as actual assets in a commercial undertaking in process of operation. Of the remainder of the $61,000,000 nominal assets, as shown in the second table, very much the larger portion of it is shown in such entries as stocks, bonds, concessions, good will, etc. Investigation of these alleged values shows that all except a small amount were either problematical or distinctly factitious. The stocks and bonds were holdings in either the parent company or in the subsidiary companies, and the whole outfit was manifestly bankrupt. Good will may or may not be an asset of value, and concessions are equally uncertain. The $3,115,418 of "retainers and deferred payments" represents a sum withheld by cities to guarantee work done and to pay for necessary repairs. It does not appear how much of this the city of New York holds, but the condition of some of her streets makes it evident that there should be very little of it to go back to the paving companies if the needed repairs are made.

The actual value of these assets is little else than mere guesswork. But this was the basis upon which the investing public was invited to pour out and did pour out, its tens of millions of dollars. Although anticipating its place in the rehearsal of asphalt affairs it should be noted here that on May 15, 1903, a receiver's sale, held by order of the court, saw the total assets of the Asphalt company of America and the National Asphalt company sold under the auctioneer's hammer for $6,000,000. This sum is probably not far from the real commercial value of the whole institution as a business enterprise, if properly conducted. Run upon business lines for business purposes only, a profit of 8 to 10 per cent. upon that capitalization might be looked for by its proprietors and no more. Yet honorable gentlemen assured the public that interest and dividends would be paid on ten times that capital, and that all was "proper in law, equity and morals." The only conclusion open to an impartial observer is that the public was being very extensively humbugged.

This was the condition of affairs in December, 1901. Under date of July 18, 1902, a duly appointed committee issued a plan of reorganization from which the following self-explanatory extract may be taken:

"Default has occurred in the sinking fund payment upon collateral gold certificates of the Asphalt company of America, due Jan. 1, 1902. * * * also in respect to replacement of moneys withdrawn from the $3,500,000 guaranty fund to meet semi-annual payments due upon the collateral gold certificates of the Asphalt company of America; also in the semi-annual payment upon the collateral gold certificates of the Asphalt company of America, due April 1, 1902, and also in the semi-annual payments and the sinking fund payment upon the gold collateral certificates of the National Asphalt company due Jan. 1, 1902. Suits have been brought in the circuit court of the United States for the district of New Jersey, under the insolvency statutes of that state for the winding up of the affairs of said companies and the sale of their assets, and in said suits both companies were decreed to be insolvent."

What else could possibly be expected from such a [illegible] stock-jobbing bubble organized and conducted for the enrichment of a few and the impoverishment of many? The blow fell not only on individuals and institutions capable of bearing it but as well upon widows and orphans, estates in trust, and upon small savings of the poor, all victims of misplaced confidence in names of high standing.

"The report of July, 1902, proceeds with the statement that the conclusions of the committees were that the interests of all concerned would be best served by a reorganization and the acquisition of the properties by a new corporation. To this end a plan of reorganization was therein submitted. The new company was to issue $31,000,000 in stock—$14,000,000 in 5 per cent. preferred cumulative, and $17,000,000 in common stock. A voting trust was to be organized in whose hands should be placed the securities of the bankrupt organizations. The deposit of securities with this voting trust, was, for a period of 10 years, to be 'deemed and construed to constitute an absolute and irrevocable assignment to the committees, for such use as they may determine, of the title to such securities and of all rights and claims of whatever nature and character and howsoever arising on the part of such depositing certificate holders against the American and National companies, of any promoter, stockholder, director, officer or trustee of either of said companies.'"

By assenting to such an agreement as this, the assignment of all right and all voice in the handling of their interests for a possible period of 10 years, the security holders were asked to whitewash the promoters who had ruined them, and whose books showed that, even when they were assuring security holders that the business was prospering and solvent, they were paying the interest on their bonds out of a fund deposited as security for those bonds, and not out of the earnings of the business.

DIVORCE SUIT

WELL-KNOWN HORSEWOMAN ENTERS ACTION.

By Associated Press to The Sun

NEW YORK, Aug. 12—Mrs. W. E. Kotman, the well-known horsewoman, has begun suit for divorce against her husband. A great deal of testimony has already been taken before a referee, and several witnesses are yet to be heard.

Although the details of the suit have not yet been made public, it is intimated by persons in a position to know, many of whom are loyal friends to Mrs. Kotman, that at the bottom of her domestic discord lies her wholesouled devotion to her already famous show horses and prize-winning dogs, and to the racing thoroughbreds which are now forming into a stable under the guidance of Trainer Lakeland.

Mrs. Kotman is a charming young Irish woman, with golden brown hair and lustrous brown eyes that sparkle with enthusiasm as she talks about her thoroughbreds.

GERMANS FRIGHTENED

NEW BERLIN RAILWAY CAREFULLY EXAMINED.

By Associated Press to The Sun

BERLIN, Aug. 12.—The tunnel disaster on the Paris Metropolitan railroad, has caused the management of Berlin's new electric road which is partly underground, to make a speedy investigation into whether a similar accident was possible here. Experts, after carefully examining the cars, motors and three underground stations yesterday, concluded that no danger exists and that it is unnecessary to change the construction of the cars.

SENTENCED TO JAIL.

By Associated Press to The Sun

BOSTON, Aug. 12.—Stephen A. Williams, a negro charged with stabbing Bernard A. Charles during the recent disturbance at the Zion A. M. E. church, was sentenced yesterday to six months in the house of correction by Judge Bennett in the second session of the municipal court.

He appealed. Charles was fined $25 for disturbing the meeting and it was while he was being ejected he alleged that Williams stabbed him. The defendant denied that he was guilty.

USE OF BRIDGE

GRANTED TO RAILROAD BY ORDER OF COURT.

By Associated Press to The Sun

OMAHA, Neb., Aug. 12.—Judge Munger in the federal court yesterday, handed down a decision granting the Chicago, Great Western railroad a mandatory injunction against the Union Pacific railroad in which the latter is ordered to grant the Great Western the use of Missouri river bridge and its terminal facilities in Omaha and South Omaha. Further, the court holds that the right to use these terminals expand with the expansion and growth of the company's property. Formal entry of the decree will be made August 13 at which time the Great Western may take steps to enter this city from Council Bluffs to which points its tracks are now constructed.

$50,000 SUIT

BROUGHT AGAINST MERCANTILE TRUST CO. OF NEW YORK.

By Associated Press to The Sun

BOSTON, Aug. 12.—Counsel representing Messrs. Doherty and Eagan in the supreme judicial court has brought suit against A. C. Burrage, C. D. Burrage and the Mercantile Trust company of New York in an action of tort for $50,000. The bill is returnable the first Monday in October.

The action is in connection with various gas suits now pending as the result of an attempt to merge the different gas companies doing business in Boston, to which step Messrs. Doherty and Egan are opposed.

ALLEN SEEN

MISSING CHURCH TREASURER WAS IN ROCHESTER, N. Y.

By Associated Press to The Sun

BOSTON, Aug. 12.—Following the clue furnished by Lewis S. Seals of this city, who yesterday arrived here and reported having seen Willard S. Allen, the missing treasurer of the Methodist Preacher's Aid society, at Rochester, N. Y., last Thursday, and the evidence of the letter mailed by Allen in Montreal confessing that he was a defaulter to the amount of $50,000, the Boston police believe they are squarely on the track of Allen. General confidence is expressed by all that Allen's ultimate arrest is only a question of a few hours.

"I believe," said Chas. Magee, "that Willard S. Allen himself would really feel happier to be brought back to Boston this moment although it was to a prison cell. I think it will be found that he is perfectly willing to give up when the officers reach him."

Mr. Magee said that while the letter from Mr. Allen to Rev. Mr. Spencer, his pastor, was sent from Montreal, he believed it was written in East Boston before Allen started.

It was learned yesterday the Methodist Historical society's loss is $9,800. They had $10,000 on deposit and all they can find now is $200. Many believe that Allen will eventually acknowledge his wrong-doing. There is a theory that he was on the point of confessing on the day he fled but that courage failed him.

ABATING IN MERIDA.

By Associated Press to The Sun

MEXICO CITY, Aug. 12.—The yellow fever is abating in Merida, Yucatan, and fears of an epidemic are diminishing.

SUCH A WALKOVER

Poor Haverhill Didn't Have a Look-In

Lakelings Landed on Pitcher Davis for 18 Hits With Total of 29 and 14 Runs Resulted—Connors Played Fine Game at Second Base

Poor old Haverhills. They couldn't beat a drum or an egg or even the Lowells, for the Lakelings went down to the River street grounds and gave them an awful drubbing with 18 hits with a total of 29 and 14 runs against 4 for Haverhill.

Pitcher Davis from Toledo was on the slab for Haverhill and he was about the finest thing that the Lakelings ever struck. Every one hit the ball and the fancy hitters, Bushey and Connors had a chance to swell their averages which they accepted.

Hickey was out of the game on account of rheumatism and was replaced on second by Connors who played well. Buck Hooker played right field and hammered out two home runs and a single. McLaughlin and Connors made three double plays "in concussion" and Connors made a sensational put-out by picking up a grounder that Lake had fumbled and getting to first ahead of the runner.

The crowd became disgusted with its own team and after the third inning rooted lustily for Lowell.

Jack Keirns of Pepperell umpired and did well.

First inning—Hafford, base on balls. Bigbie sacrificed. Merritt was then given a walk. Lake fouled to third and Grant sent a grounder to Murphy, forcing Hafford. Connors stopped Sheets at first. The ball was hit to Lake, who fumbled, but Connors chased over from second in time to grab the ball and cover the bag before the runner got there. A drive down to left field foul flag gave Callahan two bases. King Kelly dropped the ball in front of the plate and was fielded out at first, and Murphy was retired. Hafford to Lake.

Second inning—McLaughlin flied to centre. Connors walked. Bushey hit a single to left. Hooker fanned. Hafford followed with a grounder to third that Murphy fumbled and the bases were filled when Bigbie went to bat and placed a fine drive in centre which scored two runs. Merritt flied to centre. O'Brien popped a foul fly to third. Deininger flied to the catcher, and Grant killed a base hit off Richardson by catching a liner about a foot from the ground while on a dead run.

Third inning—Lake went out, third to first. An error by Callahan gave Grant first and after McLaughlin had been disposed of, Connors and Bushey got two-baggers. Grant scored on Connors' hit and Bushey pushed Connors around. Hooker flied to the catcher. Hafford crossed in on McLaughlin for Barry's grounder and fumbled the ball. Davis then sent the ball down to right field fence for two bases. Sheets flied to right and Berry scored. Calhoun followed with a single to left, but Bigbie fielded the ball safely and kept Davis on third. Kelly hit to Connors and with Calhoun was out in a double play.

Fourth inning—Richardson made a great stop off Hafford and got the ball to first in time, but Kelly juggled it. Bigbie singled and while third was uncovered Hafford travelled there, while Bigbie went to second on a late throw. Merritt went out, short to first. Lake flied to left and Hafford tallied on the play. Sheets also took care of Grant. Murphy was given his base but O'Brien hit into a double play, in which McLaughlin and Lake did the business. Deininger fanned.

Fifth inning—McLaughlin walked. Connors tried to sacrifice but Kelly dropped Davis' throw. Bushey forced Barney at third. Connors stole third and then with Bushey he worked a double steal. Hooker followed with a home run over the right centre fence. A two-bagger to left-centre was Hafford's hitting. Bigbie was thrown out at first and Merritt flied to second. Richardson thumped centre-field fence for a single and Berry walked. Davis then hit to Connors and another double play resulted. Sheets was out at first.

Sixth inning—Lake led off with a single but was thrown out at second by Sheets. Richardson thought he had Grant easily but he miscalculated. McLaughlin flied to left and Grant went to second. He scored on Connors' hit to centre, which was the result of a misunderstanding between Calhoun and Deininger. Sheets took a high one off Bushey. Calhoun went out on strikes. King Kelly hit for two bases and he scored on a passed ball. Murphy sent up a weak fly that Merritt was waiting for. O'Brien made a single and Deininger followed his example. Richardson forced Otto at second.

Seventh inning—Hooker lifted the ball over the fence again. This time it was the left centre fence that was scaled. Hafford got a single. Bigbie made a double to centre, but Hafford was tied down at third. Merritt was out at first. Lake then singled to left, scoring Hafford and Bigbie. Lake tried to steal. Grant smashed a double out to right, went to third on Deininger's poor throw-in and scored on McLaughlin's hit. Connors flied to right. Berry struck out and so did Davis. Sheets beat out an infield grounder and went to second on Connors' bad throw to Lake. Calhoun scored him with a hit to centre. Kelly fanned.

Eighth inning—Bushey flied to right. Hooker put the ball through Kelly and then Deininger let it go by. Hooker took two bases. Hafford flied to left, but Bigbie scored Hooker on a hit to left. On Merritt's single to right, Bigbie tried to make the plate but failed. McLaughlin spoiled Murphy out of a hit by a phenomenal stop passing by second, O'Brien flied to Merritt and Deininger gave Lake a put out.

Ninth inning—Lake flied to the catcher, and Deininger took the ball off the fence where Grant had put it. McLaughlin was out, short to first. Richardson flied to Merritt. McLaughlin juggled Berry's grounder. Gilmore batted instead of Davis and walked. Sheets was easy for Bushey and Lake. Calhoun then made his fourth hit of the day, scoring Berry. Kelly flied to Merritt.

The score:

LOWELL.

	ab.	r.	bh.	tb.	po.	a.	e.
Hafford 3b	5	2	2	3	1	1	1
Bigbie lf	5	1	4	5	0	0	0
Merritt c	5	0	1	1	11	1	0
Lake 1b	6	0	2	2	9	1	0
Grant cf	5	3	1	2	1	0	0
McLaughlin ss	5	0	1	1	3	6	1
Connors 2b	4	3	2	3	2	2	1
Bushey p	5	2	2	2	0	1	0
Hooker rf	5	3	3	6	1	0	0
Totals	45	14	18	29	27	12	3

HAVERHILL.

	ab.	r.	bh.	tb.	po.	a.	e.
Sheets lf	5	1	1	1	5	1	0
Calhoun 2b	5	0	4	5	2	1	1
Kelly 1b	5	1	1	2	7	0	1
Murphy 3b	3	0	0	0	3	2	1
O'Brien cf	4	0	1	1	2	0	0
Deininger rf	4	0	1	1	3	1	2
Richardson ss	4	0	1	1	1	2	1
Berry c	3	2	0	0	4	2	0
Davis p	3	0	1	2	0	4	0
*Gilmore	0	0	0	0	0	0	0
Totals	36	4	10	13	27	13	6

*Batted for Davis in the ninth.

Innings	1	2	3	4	5	6	7	8	9	
Lowell	0	2	2	1	3	1	4	1	0	—14
Haverhill	0	0	1	0	0	1	1	0	1	—4

Earned runs, Lowell 5. Two base hits, Hafford, Bigbie, Grant, Connors, Calhoun, Kelly, Davis. Home runs, Hooker 2. Stolen bases, Hafford 2, Grant, Connors 2, Berry. Sacrifice hit, Bigbie. Double plays, Connors, McLaughlin and Lake 2; McLaughlin and Lake. Left on bases, Lowell 9, Haverhill 6. First base on balls, Hafford, Merritt, McLaughlin, Connors, Murphy, Berry, Gilmore. Struck out, Hooker, Calhoun, Kelly, Deininger, Berry, Davis. Passed ball, Merritt. Time, 1.55. Attendance, 400. Umpire, Kerrins.

BOSTON (AM.) 5, PHILADELPHIA 1.

By Associated Press to The Sun

BOSTON, Aug. 12.—Waddell was wild at the start and not particularly effective, and the home team easily defeated the Athletics again yesterday, 5 to 1. Exciting situations were frequent and brought out brilliant fielding, Murphy, Lachance, Parent and M. and L. Cross distinguishing themselves. Hughes' pitching shared honors with his support.

Score by innings:—

Boston .....2 1 0 1 0 0 0 1 0—5
Philadelphia .....0 0 0 0 0 0 0 1 0—1

Batteries—Hughes and Criger; Waddell and Schreck. Umpire—Hasset. Attendance—10,600.

CHICAGO 8, MANCHESTER 6.

By Associated Press to The Sun

MANCHESTER, N. H., Aug. 12.—The Chicago National League team defeated the Manchester team of the New England league at Varick park yesterday afternoon by a score of 8 to 6. The game, barring the first inning, was a good one. In that inning the visitors scored six runs, getting a homer, a double and a single off Whiting while the latter gave two bases on balls and hit a batter with a pitched ball. In the next four innings the Chicagoes got but one hit and one run although Whiting was very wild, giving three more bases on balls. Leith then went into the box and held the visitors down to four hits and one run, striking out five men. Lundgren struck out eight men, but was batted hard in two innings. In the third he was touched up for two doubles and a single and in the ninth the locals made two triples and two singles.

Score by innings:—

Chicago .....6 0 0 1 0 0 1 0 0—8 3 3
Manchester .0 0 2 1 0 0 0 0 3—6 10 4

Batteries—Lundgren and Raub; Whiting, Leith and Page. Umpire—McCloud. Time—1.55. Attendance—3000.

LAWRENCE 1, NASHUA 0.

By Associated Press to The Sun

LAWRENCE, Aug. 12.—Lawrence defeated Nashua in a pitchers' battle yesterday afternoon. Klobedanz and Voorhees were the opposing pitchers and the former had by far the best of the argument. He allowed but one hit and gave no passes. Conroy got a hit off Voorhees in the second, went to second on a sacrifice, and scored from second on Hart's hit to right. A sensational catch by O'Hara was the feature.

Score by innings:

Lawrence ..... 0 1 0 0 0 0 0 x—1

Earned run—Lawrence. Two base hit—McLean. Double play—Soffel, Pastor and Jordan. First on balls—Off Voorhees 1. Hit by pitched ball—Klobedanz. Struck out—By Klobedanz 3, by Voorhees 3. Passed ball—McLean. Time—1.15. Umpire—Sullivan. Attendance—500.

FALL RIVER 5, CONCORD 2.

By Associated Press to The Sun

CONCORD, N. H., Aug. 12.—Yesterday's game between Concord and Fall River was won by the latter in a tenning game, 5 to 2. O'Hara saved the game for Fall River in the eighth by splendid fielding. Warren's batting was excellent.

Score by innings:

Fall River .....2 0 0 0 0 0 0 0 0 3—5
Concord .....0 0 0 0 0 1 0 1 0 0—2

Earned runs—Fall River 3, Concord 1. Three base hit—Green. Stolen bases—Jeff, Eustace, Pulsifer, Green. Double plays—O'Barn and Lawrence; Eustace, Stewart and Carney; Carney, Newton, Eustace and Stewart. First base on balls—Off Courneen 3, off Green 3. Passed ball—Wiley. Time—1.35. Umpire—Webster. Attendance—500.

OTHER GAMES.

AMERICAN:

At New York, New York 16, Washington 2.
At Cleveland, Cleveland 4, Chicago 2.

NATIONAL:

At Brooklyn, Brooklyn 2, New York 1.
At Philadelphia, game with Boston declared off.

EASTERN:

At Baltimore, Baltimore 3, Providence 0.
At Rochester, Montreal 5, Rochester 0.
At Buffalo, Newark 3, Buffalo 2.
At Toronto, Jersey City 3, Toronto 0.

NEW ENGLAND STANDING.

	Won	Lost	P. C.
Manchester	50	30	.625
Lowell	40	35	.533
Concord	45	35	.562
Nashua	40	35	.561
New Bedford	39	41	.487
Fall River	39	42	.481
Lawrence	34	41	.453
Haverhill	22	57	.278

NATIONAL LEAGUE STANDING.

	Won	Lost	P. C.
Pittsburg	62	32	.660
New York	56	37	.602
Chicago	58	40	.592
Cincinnati	51	45	.531
Brooklyn	44	48	.478
Boston	35	50	.412
St. Louis	30	62	.326
Philadelphia	31	61	.336

AMERICAN LEAGUE STANDING.

	Won	Lost	P. C.
Boston	59	31	.656
Philadelphia	54	41	.568
New York	47	41	.534
Cleveland	45	45	.500
Detroit	46	44	.511
St. Louis	42	49	.462
Chicago	42	51	.452
Washington	29	64	.312

AMATEUR DIAMOND.

Hurrah for the Hudsons! They beat the Hustlers yesterday 14 to 4. That ought to make the Hustlers shut up for awhile.

BASE BALL MAGNATES

HELD CONFERENCE IN NEW YORK YESTERDAY.

By Associated Press to The Sun

NEW YORK, Aug. 12.—The presidents of the three largest base ball leagues, held an informal meeting in this city yesterday. Those present were Ban Johnson of the American league; President Pulliam of the National league and President Powers of the Eastern league, representing the minor leagues.

A proposed new national agreement was discussed but nothing definite accomplished. The meeting, however, was one of the most important so far held regarding the agreement, as President Johnson has steadfastly held aloof from such meetings heretofore. It was decided to increase the committee to nine members instead of three; each president being empowered to name two more members of each organization. The meeting was adjourned until August 25 when the committee of nine will meet again at Saratoga.

DIAMOND NOTES.

Lowell at Haverhill.
Manchester at New Bedford.
Concord at Fall River.
Nashua at Lawrence.

We're not so far away from the top that we can't catch up.

One hit (a misjudged fly) off Klobedanz and three off Voorhees at Lawrence yesterday. That's pitching, some.

Alas, poor Haverhill. Once they were the Hamiltons and could do something, but now they're simply the Haverhills and even their own fans say them.

There will be a chance for the New York Nationals, if they care to accept it, to top off the hurrah and glitter of their present campaign, with its penchant for double headers on conflicting dates, with a series of games with the New York Americans. The New York Nationals are second in their league, and the New York Americans third in a stronger league; but wherever the latter shall finish they are willing to tackle their fellow townsmen at the end of the season. Opinions are, of course divided as to the comparative strength of the two teams, but many good judges hold that there is more class in the American than in the National league. Be that as it may, as between the two local teams a series of games would, by actual test, obviate the need of any wordy disputes, though a season's play would be the only conclusive way of determining whether a team would be strong enough to hold its own in the other league.

Manager Griffith has challenged the New York Nationals to series of seven games, to be played just after the two pennant fights close. This would mean playing the games the first part of October. Griffith's idea is to play three games at the polo grounds, three on the plateau and the place of the seventh—if a seventh is necessary—to be decided by the toss of a coin. There is plenty of precedent for such games. The two Philadelphia teams have met as have the two St. Louis teams, and the two Chicago teams have a post season series arranged.

Any old terms will suit Griffith—winner take all if the other side prefers. There is little doubt that McGraw and his players would be quite ready to pick up the gauge thrown down by the hill men if J. T. Brush, the president of the National league club, agrees to the sporty proposition.

"There is an eagerness on the part of the New York public to see these games," said Griffith last night. "A number of persons have spoken to me about the matter, asking if the two teams were to meet, and when. McGraw and his men are playing good ball, and we are anxious to get at them. However, we would play them just the same if they were last and we first or they first and we last. As to the division of the gate money, anything that suits them will suit us. I think they will accept the challenge. Certainly there is every reason why the games should be played and not one why they should not. As to our chances of winning we will let the games themselves decide that."

Griffith said he was much pleased with the pitching of Wolfe against Newark Sunday, although the New Yorks lost. It was the first game the promising young boxman has pitched since he hurt his arm. He was not hit hard yesterday. "I told him not to pitch any curve balls," said Griffith.

HIGHWAY ROBBERY

MALDEN MAN HAD TO GIVE UP HIS MONEY.

By Associated Press to The Sun

MALDEN, Aug. 12.—A highway robbery, in which the victim was forced to give up all the money he had at the point of a revolver, occurred here Monday, but was not reported to the police till yesterday. Detrio Dadana, belonging in Wayland, came to Malden to visit his brother-in-law, Fridhanto Boffo, of 175 Charles street, and got off the car near Holy Cross cemetery. He started for Charles street, near Malden square, and while walking through the woods was held up by three men. One of them pointed a revolver at his head and the other two searched his pockets and took $13.75. He says he struggled hard to get back his money, but was overpowered and beaten about the head and his collarbone injured. It is said that the men who robbed him followed him from Boston on the same electric car.

PAID $8000 DUTY

RECORD AT PORT OF BOSTON MADE BY VANDERBILT.

By Associated Press to The Sun

BOSTON, Aug. 12—The $8000 paid by Reginald Vanderbilt to the customs officials upon his arrival here Monday was the biggest collection ever made from a returned tourist at the port of Boston. It is reported that Mr. Vanderbilt has declared he will never again return from abroad by way of this port, adding that he was never so treated in New York.

The declaration presented to the officials by Mr. Vanderbilt was evidently for a less amount. It was not accepted, and the contents of 40 trunks, which he and his bride had brought with them on the Mayflower, were thoroughly overhauled.

The Vanderbilts, it is said, brought $75,000 worth of European-bought valuables, $6,000 worth of jewels for Mrs. Vanderbilt, the rest being gifts for friends and relatives.

Mr. Vanderbilt appeared disturbed when his declaration was not accepted, and showed some annoyance while the work of searching was going on. When it came to handing out eight $100 bills he appeared but little concerned, however.

Last year Larz Anderson had to pay $250 according to the edict of the appraisers, and this is the nearest approach to the record established by Mr. Vanderbilt, or rather by the customs officials.

PUBLIC INVITED

TO HEARING ON REVISION OF LABOR LAWS.

The state commission to revise the laws concerning the relations between employer and employe has established headquarters at room 41, state house, and is sending out a notice that it is prepared to investigate the following subjects: Injunctions and conduct of strikes, including picketing, boycotting, blacklisting, violence and intimidation; employers' liability, disability or pension funds, and workingmen's insurance; hours of labor; sanitary conditions; child labor; employment of women; lighting in textile works; Saturday half-holiday, holidays on election day; attachment of wages; arbitration and industrial courts; compulsory investigation; profit sharing and industrial partnerships, and employment of the unemployed.

The following public hearings have been arranged: Tuesday, Aug. 18, 10 a. m., arbitration and industrial courts, compulsory investigation; 2 p. m., attachment of wages. Wednesday, Aug. 19, 10 a. m., profit-sharing and industrial partnerships; 2 p. m., employment of the unemployed.

The commission requests that any person desiring to submit information or opinions, either in writing or at a public or private hearing, communicate with Henry Sterling, secretary, at once. The public is invited to attend the hearings.

PLEASING CONCERT

BY MEMBERS OF LONG-SOUGHT-FOR CHAPEL.

The annual concert of Long-Sought-For Chapel was held Sunday night under the direction of Messrs. Lonie Blodgett, Lucilla Wright and Mrs. Flora Gould. There was a large attendance and a fine program was carried out. At the conclusion of the concert Mr. McCoy, past superintendent, spoke on the good work of the chapel.

Delicate Children—

Whose development is retarded or who are growing too rapidly need

ANHEUSER-BUSCH'S

Malt-Nutrine

TRADE MARK.

A predigested food with unequaled strengthening properties. Not an intoxicant but a real malt extract. For weakness, weariness and overwork. Best for digestion.

All druggists sell it. Prepared by the

Anheuser-Busch Brewing Ass'n

St. Louis, U. S. A.

BASE BALL SPALDING PARK

LEAGUE GAME.

THURSDAY—Lawrence vs. Lowell.

Game Called at 3.45 o'clock.

Admission 25c.

IRISH LAND BILL

Passed Third Reading in House of Lords

By Associated Press to The Sun

LONDON, Aug. 12.—The house of lords yesterday passed the third reading of the Irish land bill.

Prior to the third reading of the bill the duke of Devonshire said that while he was unable to forecast the action of the house of commons on the landlords' amendments adopted by the house of lords, he was confident that the position of the government in the lower house would not be altogether irreconcilable.

Lord Abercorn, on behalf of the landlords, thanked the duke for his courteous reception of the amendments, and said he believed the bill would benefit the whole of Ireland.

He trusted the amendments would be received by the house of commons in the same spirit as they had been passed by the lords.

The bill now goes back to the house of commons for action on the amendments attached in the house of lords.

SOME CYCLE NEWS

Matinee Meet at Coliseum Called Off

WORK IS BEING PUSHED AHEAD RAPIDLY

Other Cycle News of Interest to Bikers

On account of the unsettled condition of the weather, which is apt to retard the building of the coliseum track in Lakeview avenue, and in view of the fact that Prince deems it advisable to allow the riders time to try the track before riding in a race, the matinee meet will not be pulled off next Saturday afternoon as heretofore announced, but the date of the formal opening will not be changed, Butler and Lawson appearing here on the 29th of this month.

Already about three feet of strips have been laid on the track and the work is being pushed ahead rapidly. If the rain does not interfere the track will be completed Thursday night, and work will then be started on the grand stand and training quarters.

Motor cyclists in this state complain of the provisions of the new law which subject them in some respects to exactly the same requirements as are placed upon automobilists. A provision which they regard as inequitable is the one requiring a registration fee of $2 on each motorcycle and a license fee of $2 for each person operating one. They hold that in this matter there should be some differentiation between the motorcycle and the automobile, for the obvious reason of the difference in the character and the cost of the two. In the matter of these fees the law makes no distinction.

Besides its own inherent vagaries, the law has copied some from that fearfully and wonderfully fashioned bit of New York legislation known as the Bailey law. One of the copied provisions is in relation to the "tag" which must be carried on vehicles. This is furnished by the state in Massachusetts in the form of a card, 14 by 7 inches in size, with numbers 4 inches high. It must be displayed on the rear of the motorcycle. In view of the inconvenience of carrying such a card on the rear of a motorcycle this provision is considered ridiculous.

That patterns seldom change, that the machine of today is almost indistinguishable from that of a few years ago, is generally asserted and accepted as truth. In the main it is true. Changes are made, but they are such gradual ones and of such a minor character that they make little difference in the appearance of the machine. Taken as a whole, however, they are very respectable.

In these changes there is to be seen a distinct progress in one direction. This trend is a return to earlier principles, if not to first ones. The patterns in use prior to 1895 or 1896 are the ones we are approaching, and each season brings us measurably nearer to it.

When the thoroughly—and justly—discredited "featherweight" passed from view there was evolved a type of machine that was its very antithesis. It was a big, heavy, strong, both in its entirety and in its component parts. Long wheel bases and high frames, big hubs, big tubing, big sprocket wheels, big tires—these were the prominent characteristics of the machine of the middle nineties. It held away for a long time, and even today, in a somewhat modified form, it dominates the field.

But much of the way has been retraced. The typical machine of today avoids the extremes of both the featherweight and the heavyweight. Smaller frames, tubing, hubs, sprocket wheels mark practically all of the machines of today. Weights have been reduced slightly, although scarcely as much as the changed designs seem to make possible. For this reason, perhaps, there has been no decrease in the efficiency of the 1903 bicycle.

For 1904 it seems perfectly safe to say that the movement will be carried a little further. That is to say, an increased number of makers will use one-inch tubing, eight-tooth rear sprocket, small hubs—some of the hubs now seen are almost exact copies of the old spindle hubs—and so on down the list. This is so because the retroactive tendency has not yet spent itself, and probably will not for several years. Until it does we can look for no radical changes in the regulation chain machine, at least.

An interesting case, and as establishing a precedent, one of vital importance to motorcyclists in this country, has been decided by the Bristol, England, Quarter Sessions. It goes far to support the contention "once a bicycle always a bicycle."

G. F. Rowe appealed against a decision fining him 20 shillings and costs for keeping a motor bicycle without a license. His contention was that the Locomotives on Highways act of 1896 lays down that "duty shall be payable on every light locomotive which is liable to duty, either as a carriage or hackney carriage." As the bicycle does not pay duty in either case, it was argued that the addition of a motor did not change its nature or bring it within the scope of the act. The court upheld this view and quashed the conviction. The judge said he was willing to state a case if the inland revenue authorities desired the opinion of the higher court, but no notice of appeal was given.

PRINCESS RADZIWILL

HAS BEEN LIBERATED FROM PRISON.

By Associated Press to The Sun

CAPE TOWN, South Africa, Aug. 12.—Princess Radziwill who was sentenced to two years' imprisonment by the supreme court April 30, 1902, for forgery, in connection with notes purporting to have been endorsed by the late Cecil Rhodes, has been liberated from prison and has started for England.

In commenting upon her remarkable career at the time of the sentence, the London papers generally attributed Cecil Rhodes' death to the worry which she had caused him, obliging him to return to South Africa in the hottest weather to fight the case.

OWEN McNALLY

HONORED BY ST. JOHN'S T. A. SOCIETY.

Owen F. McNally, a popular member of Court Wannalancit, M. C. O. F., who left for California Tuesday was tendered a reception at St. John's T. A. society hall Monday night by the members of Court Wannalancit.

During the early part of the evening refreshments were served and afterward cigars were passed around and a pleasant hour was spent. Mr. McNally had been secretary of the Foresters for several years, and he took an active part in the society's welfare. Chief Ranger John E. Hogan and many other members spoke highly of Mr. McNally. Mr. McNally's wife and Mr. Frank Corrigan will accompany Mr. McNally on his trip to California. They intend to remain there several months and will visit San Francisco and many other points of interest before they return home.

WRIST INJURED

BOY FELL FROM PILE OF LUMBER.

The ten-year-old son of Mr. William Smith of 130 Seventh avenue, while playing in Seventh avenue yesterday afternoon, fell from a pile of lumber and injured his right wrist.

If you want help at home or in your business try The Sun "Want" column.

Constipation

This Trouble is More Serious Than Generally Supposed—How To Cure It So That It Will Stay Cured.

Stop a moment and think. How long could you live if your bowels ceased to act? After 24 hours you would have a headache—poison working on the nerves. In less than 48 hours your breath would become bad—your skin sallow—and you would be very nervous. Poison in the stomach and liver.

In four days you would look bad and feel bad all over. Skin eruptions would begin. Blood surcharged with poison.

A week would find you very ill and your friends would send wreaths to the house a few days later.

Iron-Ox Tablets cure constipation so that it need never return.

They do it by assisting digestion, causing a plentiful secretion and flow of digestive fluids, stimulating the torpid liver and sluggish kidneys, and thus securing bowel health.

Anything which shocks the system into activity is dangerous. Do not expect immediate perceptible effects from Iron-Ox Tablets. They produce a natural, regular building up of all the functions. This takes a little time, but success is absolutely certain.

Remember, Iron-Ox Tablets are not purgative or cathartic in their effect; they are tonic-laxative. They cure by building up the entire system. Purgatives and cathartics give only temporary relief by violent and injurious action they do far more harm than good.

Fifty Iron-Ox Tablets in an attractive aluminum pocket-case, 25 cents at druggists or sent postpaid, on receipt of price. The Iron-Ox Remedy Co., Detroit, Mich.

GEO. E. METCALF & CO.

FIRE INSURANCE

159 Middlesex St.

BRAVE CRIPPLE

Tried to Rescue His Companion

By Associated Press to The Sun

BOSTON, Aug. 12—Seven-year-old Richard Black of 24 4th street, Cambridge, was drowned in Millers river near the wharf at the foot of East street, that city, yesterday afternoon at 3.30.

The little fellow had been playing about the wharf and started to run along the capping of the sea wall. He tripped and fell overboard to the consternation of several of his playmates, who ran from the wharf to the street screaming. Their cries attracted some men in the vicinity, but by the time the men reached the spot the boy had disappeared.

About 10 minutes later Frank Fitzpatrick, a 14-year-old newsboy, who knew young Black, heard of the drowning. Young Fitzpatrick is lame, one limb being shorter than the other, and he is obliged to use a crutch.

Fitzpatrick went to the wharf immediately, and notwithstanding that he was so badly handicapped physically, and in the hope that he could get young Black to the surface in time to resuscitate him, stripped and dived overboard.

Fitzpatrick is an excellent swimmer and familiar with the river at this point. On reaching bottom he located the body, but was unable at first to secure it. When he reached the surface he paused long enough to regain his breath and again descended, after telling the crowd of men on the wall what he had seen.

He grasped the clothing of the little fellow this time, but again lost his grip before gaining the surface and came up without the body. Nothing daunted, he went to the bottom the third time, and his efforts then were rewarded with success. When he reached the surface breathless the men on the wall assisted him and the body was landed.

An immediate attempt at resuscitation was made, but without avail. The patrol wagon of division 3 was finally summoned and young Black's body was removed to the morgue of City Undertaker H. D. Litchfield, where it was viewed by Medical Examiner Swan, after which it was taken to the home of Black's parents.

The Death Penalty.

A little thing sometimes results in death. Thus a mere scratch, insignificant cuts or pimpy boils have paid the death penalty. It is wise to have Bucklen's Arnica Salve ever handy. It's the best Salve on earth and will prevent fatality, when Burns, Sores, Ulcers and Piles threaten. Only 25c at F. C. Goodhue's Drug Store.

Just now we live in "The Good Old Summer Time." In two short months we shall have the

Cold Old Winter Time

In your coal bin ready for us to fill? Order TODAY and secure your winter supply. We have plenty of Coal; Coke and Wood.

Lowell Coal Co.

43 Central St.
15 Thorndike St.

THE SIGN BUSINESS

Formerly Conducted by

SPENCER & CO., 29 Middle Street

NOW DONE BY

J. H. BROWN

At the Same Old Stand.

BLOOD POISON

Bone Pains, Itching, Scabby Skin, Diseases, Swellings, Carbuncles, Pimples, Scrofula,

Permanently cured by taking Botanic Blood Balm. It destroys the active Poison in the blood. If you have aches and pains in bones, back and joints, Itching, Scabby Skin, Blood feels hot or thin, Swollen Glands, Risings and Bumps on the Skin, Mucus Patches in Mouth, Sore Throat, Pimples or offensive eruptions, Copper-Colored Spots or Rash on Skin, all run-down or nervous, Ulcers on any part of the body, Hair or Eyebrows falling out, Carbuncles or Boils, take

Botanic Blood Balm, Guaranteed

to cure even the worst and most deep-seated cases where doctors, patent medicines, and hot springs fail. Heals all sores, stops all aches and pains, reduces all swellings, makes blood pure and rich, completely changing the entire body into a clean, healthy condition. B.B.B. has cured thousands of cases of Blood Poison even after reaching the last stages.

Old Rheumatism, Catarrh, Eczema

are caused by an awful Poisoned condition of the Blood. B.B.B. stops Hawking and Spitting, Heling and Scratching, Aches and Pains; cures Rheumatism, Catarrh; heals all Scabs, Scales, Eruptions, Watery Blisters, foul festering Sores of Eczema; by giving a pure, healthy blood supply to affected parts.

Cancer Cured.

Botanic Blood Balm Cures Cancers of all kinds, Suppurating Swellings, Eating Sores, Tumors, only Ulcers. It kills the Cancer Poison and heals the sores or worst cancer perfectly. If you have a persistent Pimple, Wart, Swellings, Shooting, Stinging Pains, take Blood Balm and they will disappear before they develop into Cancer. Many apparently hopeless cases of Cancer cured by taking Botanic Blood Balm.

OUR GUARANTEE.

Buy a large bottle for $1, of any druggist, take as directed. Botanic Blood Balm (B. B. B.) always cures when the right quantity is taken. If not cured your money will promptly be refunded with no argument. Blood Balm

Botanic Blood Balm (B. B. B.) is pleasant and safe to take. Thoroughly tested for 30 years. Composed of Pure Botanic Ingredients. Strengthens weak kidneys and weak stomachs, cures dyspepsia. Complete directions go with each bottle.

Sold in Lowell by Ellingwood & Co., cor. Merrimack and Central Streets. Blood Balm sent by express. Call or write.

Dr. Emmons'

Monthly Regulator has brought happiness to hundreds of anxious women. Longest and most distinct tri-colored bottle from any counterfeited at times. No risk or failure. No pain, delay, or interference with work. Success guaranteed in any stage. Mail, $1.00. Particulars and confidential advice free. All letters truthfully answered. Money letters should be registered. Address, DR. J. W. EMMONS CO., 170 Tremont St., Boston.

SECY. ROOT

Will Resign From Cabinet Next January

By Associated Press to The Sun

OYSTER BAY, N. Y., Aug. 12.—Elihu Root will resign as secretary of war, the resignation to take effect at the first of next January. He will be succeeded, unless present plans miscarry by Judge William H. Taft, now governor of the Philippines.

For a long time Secretary Root has desired, for pressing reasons, to retire from the cabinet. When Mr. Roosevelt became president, Secretary Root indicated his wish to leave the cabinet within a year, but his friendship for the president was so staunch and his interest in questions before the war department so deep that he was persuaded to remain for a longer period than he had intended.

Even now he has not indicated to the president just when he may leave the cabinet. He has not presented his resignation yet and has not informed the president when he will present it.

That Governor Taft will be Mr. Root's successor there can be little doubt.

Of course, his appointment as secretary of war would necessitate the appointment of a new president of the Philippine commission. In all probability Gen. Luke Wright would succeed to the presidency of the commission.

THE COLOR LINE

HAS BEEN DRAWN IN A LABOR ORGANIZATION.

By Associated Press to The Sun

NEWPORT NEWS, Va., Aug. 12.—The color line has been drawn by a union labor organization here. The machinists' union of Newport News, the local branch of the International Association of Machinists, last night voted to sever its connection with the Central Trades and Labor council. The latter organization recently admitted representatives of negro labor unions to its membership despite the protests of the machinists' union, which is the strongest and most influential labor body in the city.

MATHEWS MET

AND TRANSACTED BUSINESS OF IMPORTANCE.

The regular meeting of the Mathew Temperance Institute was held last night at its headquarters, with Humphrey F. Sullivan presiding. Four propositions for membership were received and four new members were initiated.

The treasurer of the ice cream festival committee presented his final report, showing the affair to have been a huge success, financially speaking. Treasurer Nestor reported that he had paid over the $100 as voted at the last meeting to go towards ameliorating the sufferings of the survivors of the recent explosion.

His report was accepted and action commended.

The committee, chosen at a previous meeting to consider an advisable plan of observing Fr. Mathew's birthday, recommended last evening that an out-of-town parade be held and also recommended the appointment of the following committee to look into the matter: President Humphrey F. Sullivan, John McKenna, John Lonergan, Edward F. Slattery, and John J. Murphy.

This committee will visit the St. Charles society of Woburn and the Fr. Mathew society of Cambridge this week with a view to arranging a parade of all the Middlesex county societies in either city. The committee feels confident that Woburn will grasp the opportunity of holding the demonstration in that place.

ARRAIGNED FOR GRAND LARCENY.

By Associated Press to The Sun

NEW YORK, Aug. 12.—The six persons arrested in a raid on the office of Daniels & Company last week were arraigned again yesterday in the Tombs court before Magistrate Hogan on charges of grand larceny. Thomas B. Daniels, the alleged head of the firm, was the only one held yesterday, the others by motion of Deputy Assistant District Attorney Kresel being discharged.

Easily Decided

This Question Should Be Answered Easily by Lowell People

Which is wiser to have confidence in the opinions of your fellow citizens or depend on statements made by utter strangers? Read this:

Mr. Terrance Flood of 20 Davidson street, says:—"A severe attack of pneumonia left me suffering from kidney ailment which was manifested by pains in my back. I heard about the merits of Doan's Kidney Pills and went to Ellingwood & Co.'s drug store, corner of Merrimack and Central streets, and got a box. Its use proved so beneficial I continued the treatment until I had taken four boxes when I felt so well I did not consider further use of Doan's Kidney Pills or any other remedy necessary. I value this remedy so highly that I am pleased to recommend it to others."

For sale by all dealers. Foster-Milburn Co., Buffalo, N. Y., sole agents for the United States.

Remember the name Doan's and take no other.

IRISH OFFICIALS

RECEIVED HONORS FROM THE KING.

By Associated Press to The Sun

LONDON Aug. 12 A large number of promotions and appointments to the Royal Victorian order in connection with the king's recent visit to Ireland were gazetted last night. They include Lord Londonderry and Lord Dudley as Knights of the Grand Cross, and Lord Charles Beresford, Right Hon. Horace Curzon Plunkett, Sir Anthony Patrick McDonnell and a number of Irish officials as Knights Commander. Thirty-seven of the army, navy, Irish constabulary and police are made commanders or members of the fourth or fifth class of the Royal Victorian order.

FINED $500

LONDON AUTHOR "SOAKED" FOR CONTEMPT.

By Associated Press to The Sun

LONDON, Aug. 12.—Arnold White, the author, was fined $500 by the high court yesterday, for contempt of court in writing an article in a Sunday newspaper just before the arrival in England from New York of Whitaker Wright, the director of the London & Globe Finance corporation (who is awaiting trial on charges in connection with the failure of that concern) calculated to prejudice the trial, and with the object of preventing the granting of bail. The editor and manager of the newspaper apologized for the publication of the article and were mulcted in the costs of the hearing. Arnold White refused to pay the fine and was taken to Brixton jail from which Wright has just been released.

MATRIMONIAL

Mr. Irenee Theberge and Miss Azilda LeBourdis were united in marriage Monday afternoon at St. Joseph's rectory, by Rev. Fr. Mangin, O. M. I.

The bride's sister, Miss Rose Le Bourdais, was bridemaid and Mr. William Sweeney, groomsman. The bride looked dainty in white muslin and carried lilies of the valley. The maid was pretty in a gown of pale blue muslin.

A reception at the home of the bride's parents, Mr. and Mrs. Emile Le Bourdais, 458 Fletcher street, followed, after which Mr. and Mrs. Theberge left for Old Orchard.

The young couple were the recipients of many beautiful gifts. On their return they will reside at 40 Race street where they will be "at home" Saturday, August 22, to their relatives and friends.

DESMARAIS—BELLMARE.

At the Oblate rectory in Merrimack street, Monday, Mr. Wilfrod Desmarais and Miss Eva Bellmare were united in marriage by Rev. Omer Plourde, O. M. I.

Mr. Henri Desmarais was his brother's groomsman and Miss Alvina Bellemore, a sister of the bride, was bridemaid.

DOUBLE WEDDING.

Ouesime Auger and Louise Masse, cousins, were united in marriage Monday to Misses Margaret Gilford and Louise Tremblay.

Mr. Auger and Miss Gilford were married at 2 o'clock at St. Joseph's rectory, Rev. Fr. Fournier, O. M. I., officiating. The bride was charmingly attired in white silk, as was the bride-maid, Miss Agnes Gilford, a sister of the bride. The best man was Joseph Auger, a brother of the groom.

At 8 o'clock Mr. Louis Masse and Miss Louise Tremblay were married, also at the rectory, and by Fr. Fournier. Both bride and bridesmaid were in white. The maid this time was Miss Marie Masse, and the groom, Mr. Jean B. Masse, sister and brother of the groom.

ARCAND—FOREST.

Mr. Joseph Arcand of Manchester, N. H., and Miss Elizabeth Forest, a well known member of St. Jean Baptiste's choir, were married Monday afternoon at 4 o'clock at St. Joseph's rectory. Rev. Fr. Mangin, O. M. I., performed the ceremony, which was witnessed by Messrs. Telesphore Hamelin and Louis Forest, a brother of the bride.

BARRETTE—ROY.

At St. Josephs' church, Monday, Mr. Sebastian Barrette and Miss Eveline Roy were married by Rev. Fr. Fournier, O. M. I. Messrs. Damase Roy and Endoviste Barette were the witnesses. The organ was played by Mr. Vincelette and Misses Dextra and Tarte and Messrs Racicot and Joly furnished the singing.

HUBERT—EMOND.

At St. Joseph's rectory, Monday afternoon, Mr. Alexis Hubert and Miss Severine Emond, both of this city, were married, Rev. Fr. Fournier, O. M. I., performing the ceremony. Messrs. Israel Marion and Damase Emond were the witnesses while Mr. Albert Desroches was groomsman and Miss Marie Louise Lacerte acted as bridemaid. Both bride and bridemaid wore beautiful gowns of white.

SAW HIM SLAIN

Witness of Murder Tells Story

ANOTHER TELLS OF TRANSFER OF BODY

Unearthing the Work of Couls

By Associated Press to The Sun

INDIANAPOLIS, Ind., Aug. 12.—With the entire detective force working in efforts to find witnesses and discover the whereabouts of principals and accessories in the wholesale murders exposed by Rufus Cantrell, further facts were unfolded yesterday. The police discovered a witness whose name they withheld, who recites in detail how Cantrell and Martin and their confederate murdered a man in cold blood. Their witness, speechless with fear, was crouched in concealment in the yard and observed every movement of the murderers and overheard their conversation. He says that in September last he saw a one-legged man, whose name was Richard Jordan, go to the ghouls' house. The witness was suspicious and watched the yard. He continues:

"About 11 o'clock Cantrell came round the house. He looked at Jordan. Martin came round the house a moment later. Martin carried in his hand a club. Cantrell said: 'Are you ready?' Martin made no answer, but he lifted the club high in the air and it fell on Jordan's head with a dull thud that sounded terrible in the still night air. I thought I should faint. I had intended to prevent the murder. I had meant to shout a warning, but it was all over before I fearly realized it.

"Jordan did not die at once. He fell to the ground. Jordan's muscles twitched. He groaned three or four times. Cantrell said: 'This won't do: get him down the cellar.' He and Martin lifted the body and threw it down the stairway.

"When they had disappeared, I ran from my hiding place and looked down the hole. I could see plainly. I saw Cantrell cut Jordan's throat. Then I hastened away, and went home. The next day I went back to the house. Neither Cantrell nor Martin was there. I got a candle and went down into the cellar. There were two bodies in that cellar. One was that of Jordan and the other was that of Carrie Selvage."

Ed. Cousins, the transfer man, verifies the statement. This is Cousins' story:

"Cantrell came and engaged me. I went to where he directed and he and another nigger were there. There were two other men, standing around. I think there were four altogther. Cantrell and another loaded a barrel into my wagon. I wanted to go down in the cellar, where they got it, and help them, but they wouldn't let me. Cantrell directed me to drive to the Indiana Dental College with the barrel. I did so, then the doctor bought the body and paid Cantrell."

MISS CHARLTON

TO BE SUPERVISOR OF MUSIC AND DRAWING AT LENOX, MASS.

The many friends of Miss Florence Charlton will be pleased to hear that she has been appointed supervisor of drawing and music in the public schools of Lenox, Mass. Miss Charlton is a graduate of the Boston Normal school and is well known in musical circles as a violinist, besides being a social favorite. She expects to leave Lowell for her new field of duty about Sept. 1st. She carries with her the best wishes of a host of friends, to whom she has endeared herself while living in this city.

OUTLAWS KILLED

IN A FIGHT WITH SHERIFFS IN OKLAHOMA.

By Associated Press to The Sun

GUTHRIE, Okla., Aug. 12.—Deputy Marshals Bennett, Willetts and Jacobson arrived here yesterday from Pawhuska, Osage Nation, with two bodies of the Martin gang of outlaws, killed in the fight on Saturday. The dead men have been identified as Will and Sam Martin. Rewards aggregating $12,000 have been offered for the men dead or alive.

Deputy Marshal Haines, who was wounded in the fight, was in a critical condition yesterday.

JUSTIFIES CANNIBALISM

PROFESSOR STAR SETS FORTH HIS CLAIM.

By Associated Press to The Sun

CHICAGO, Aug. 12.—According to Prof. Frederick E. Starr, head of the anthropological department at the university of Chicago, cannibalism among the savage tribes of Africa, Australia and Greenland is justifiable.

This statement was made before his class yesterday in the course of a lecture. He explained to his startled audience that he would not justify any one for killing a man for food, but that in his opinion it was not wrong to eat him when dead.

"The bushmen and pygmies of Africa, the Fuegians and Bolo Cudas of South America and the Eskimos of North America," said he, "are all cannibals. Some eat human flesh from desire and some from necessity. It is especially in the case of the latter that I say cannibalism is justifiable.

"It is a fact that every known tribe which eats dogs also feeds on human beings. Dog eating and man eating go together. When the Eskimo has no walrus he eats his dogs, and when his dogs are gone he eats his brother if he happens to be a corpse. If he did not eat the human flesh he would starve, or at least go hungry, and I think he is all right in doing as he does. It's a survival of the fittest."

THEY WILL RECOVER.

By Associated Press to The Sun

CHARLOTTE, N. C., Aug. 12.—Engineer Black, Fireman Earl and Mail Clerks Burchfield and Sharpe, injured in the wreck of the fast mail train at Gastonia Monday night, were removed to their homes yesterday and it is said that all will recover. Railroad men claim there is indisputable evidence that the wreck was deliberately planned.

DAMAGED BY FIRE

Big Blaze in Ware Last Night

By Associated Press to The Sun

WORCESTER, Mass., Aug. 12.—A special from Ware says that the Hitchcock building was damaged $12,500 by fire and water last night. All the losses are fully covered by insurance.

The most of the damage was caused by the bursting of a water pipe which flooded the building. The cause of the fire is unknown. The building was the largest block in Ware.

ANOTHER VICTIM

CIRCUS EMPLOYE'S INJURIES PROVE FATAL.

By Associated Press to The Sun

DETROIT, Mich., August 12.—Frank Tilley of Rising Sun, Ind., one of the employes of Wallace Brothers circus, who was brought to Harper hospital here after the accident at Durand last Friday, when the two sections of the circus train collided, in the Grand Trunk yards, died yesterday from his injuries. This is the 25th death caused by the wreck. Ten unknown and unclaimed victims were buried yesterday at Durand.

B. & A. MACHINISTS

STRIKERS ARE WILLING TO ARBITRATE.

By Associated Press to The Sun

BOSTON, Aug. 12.—The situation in the strike of the machinists and helpers employed on the Boston & Albany is unchanged. Vice-president Van Etter of the railroad yesterday said he was willing to have the matter arbitrated, but that he did not want the state board of arbitration to handle the case. He desired no outside interference, he said. If the strikers decided upon arbitration, he thought that each side should choose a man to represent it and those so named would select a third.

WILL STAND TRIAL

MACHEN WILL NOT RUN AWAY FROM UNITED STATES.

By Associated Press to The Sun

WASHINGTON, Aug. 12.—The persistent rumors that August W. Machen, under indictment for various alleged offences in connection with postal contracts, had left or contemplated leaving the jurisdiction of the United States in order to avoid trial, were denied last night by Conrad H. Syme, associate counsel for Machen. Mr. Syme said that Mr. Machen has left Washington temporarily for the purpose of attending to purely personal business and added that on the day of his departure the district attorney was advised of the fact and Machen's arraignment on the indictments recently found against him was postponed. Mr. Syme declares that Mr. Machen will have concluded his business in a week or so and will come immediately to Washington and will be ready to stand trial whenever the time is set.

VESSELS WARNED

NOT TO SAIL SOUTH FOR FEAR OF TROPICAL HURRICANE.

By Associated Press to The Sun

WASHINGTON, Aug. 12.—The tropical hurricane yesterday afternoon was apparently central south of the central Cuban coast and re-curving northward its exact course cannot now be determined, but it is dangerous for vessels to sail for southern ports. It is probable that more precise information can be given this morning regarding the direction and intensity of the storm.

Hurricane warnings are displayed on the gulf and South Atlantic coast from Fort Eads to Jupiter. At Nassau and western Cuban ports are storm warnings and from Jacksonville to Charlestown. All other Atlantic and Gulf ports have been advised regarding the storm.

BILLERICA

Rev. W. A. Farren and wife of No. Attleboro are guests of Mr. and Mrs. J. E. Rowell. Mr. Farren was pastor of the North Billerica Baptist church about 10 years ago. He will preach here next Sunday.

Mr. and Mrs. H. F. Cole of Worcester, Mass., who have been visiting with Mr. and Mrs. W. H. Sutcliffe returned home Saturday accompanied by Miss Bertha Sutcliffe.

Walter Sutcliffe is at the beach.

WILL OPEN IN MAY.

By Associated Press to The Sun

WASHINGTON, Aug. 12.—Mr. John Schroers, director of the St. Louis world's fair exposition, at a conference with Secretary Cortelyou yesterday assured the secretary that the exposition would be opened to all visitors in May, 1904, all reports to the contrary notwithstanding.

OPPOSED TO CANAL TREATY.

By Associated Press to The Sun

PANAMA, Aug. 12.—The latest news from Bogota is not favorable to the ratification of the canal treaty. A correspondent writes that seven senators favor and seventeen oppose ratification, and that unless some radical change occurs soon all efforts to secure its ratification will fail.

HELD FOR MANSLAUGHTER.

By Associated Press to The Sun

WORCESTER, Mass., Aug. 12.—Motorman Downes and Conductor Daly, in charge of the fast bound car on the Worcester street railway which collided with an east bound car in Westboro, July 25, killing one and injuring 50, were held for the grand jury in the central district court on the charge of manslaughter.

SPECIAL MASTER APPOINTED.

By Associated Press to The Sun

PORTLAND, Me., Aug. 12.—Judge Putnam in the U. S. circuit court appointed George F. Morse of this city, one of the three special masters in the United States Ship Building company's case in place of James H. McMullen, who declined to serve. The work of the special masters will not begin for a number of weeks, owing to the contracts which the companies have on hand.

KEPT A SECRET

Omaha Girl Married a Year Ago

HER HUSBAND IS A BOSTON MAN

He Was Released From Previous Engagement

By Associated Press to The Sun

OMAHA, Aug. 12.—It has been announced by Henry Leisge, a prominent citizen, that his daughter Ida has for a year been married to Thomas V. Walton of Boston.

Walton is the man who, early in 1902, came west with the power of attorney to dispose of some property in Logan, Ia., for Mrs. Elizabeth Thompson of Boston, and who, by reason of his conduct, was placed under arrest at Mrs. Thompson's instigation. Later she refused to prosecute him, saying that she felt sorry for him.

Both Mrs. Thompson and Walton belonged in Revere, Mass., at the time she decided to have him transact the real estate deal in Iowa. A short time before she intrusted him with the carrying out of her wishes they had become engaged. Walton was then about 30 and Mrs. Thompson's age was stated as about 40.

The story told at the time was that Walton disposed of Mrs. Thompson's property and came on to Omaha. Here he spent money freely and became very popular in social circles. After a time his disappearance was noted and it was discovered that he had gone to Kansas City with two young women.

Mrs. Thompson learned meanwhile something of Walton and his doings and sent her business manager, A. C. Burwell, for her husband had left her a large and successful drug business, to Omaha. The manager obtained much information, but did not learn the whereabouts of Walton.

Within a short time Walton reappeared here and was arrested in this city July 29, 1902, charged with embezzlement. The charge was not pressed, as Mrs. Thompson did not care to have the case come to trial.

Now it is said that Mrs. Thompson has been both forgiving and generous. She released the young man from the obligations of the betrothal and added her approval of his marriage with Miss Leisge. The wedding ceremony soon followed, as Walton sent for Miss Leisge shortly after his return to Boston.

It is said that Mrs. Thompson gave Walton as a wedding gift a share of the drug business, and further that she now numbers Mr. and Mrs. Walton as among her dearest friends.

There has, however, developed a sensational feature in that the friends of Mrs. Walton supposed that she was visiting in Boston and until yesterday had not heard of the marriage. Mr. and Mrs. Walton are the parents of a young child.

INSTANTLY KILLED

SUDBURY MAN WAS RAKING HAY.

By Associated Press to The Sun

SUDBURY, Aug. 12.—George Lawrence, one of the best known of Sudbury's citizens, was instantly killed shortly before sunset yesterday afternoon, while at work on his farm at South Sudbury. He was raking hay with a one-horse machine and it is supposed the animal took fright and ran. Mr. Lawrence was thrown out and his head struck a tree with force. Assistant Medical Examiner Oviatt was called in the case. Mr. Lawrence leaves a widow. He has resided here many years and had been prominent in the grange and other circles.

TERRIBLE ACCIDENT

PATRICK J. SHEEHAN CAUGHT BETWEEN CARS.

By Associated Press to The Sun

BOSTON, Aug. 12.—Patrick J. Sheehan, 40 years old, of 315 Chelsea street, East Boston, met with a terrible accident about 9:30 o'clock last night while passing between two cars on the Boston & Maine tracks near the Maverick street crossing, East Boston. He was caught between the cars, knocked down, and one of the cars passing over him severed his right arm at the shoulder and his right leg above the knee. He was taken to the Massachusetts General hospital where he died at 12:50 o'clock this morning.

INDEPENDENCE'S MAST

WILL BE USED AS A FLAGSTAFF AT HINGHAM.

By Associated Press to The Sun

HINGHAM, Aug. 12—Gen. W. W. Blackmar has placed on Planter's hill at World's end the monster steel mast which came out of the Independence, Lawson's famous cup defender. The mast will be used as a flagstaff.

The mast replaced a big wooden staff erected some few years ago by Gen. Blackmar, which had become weakened by the boring of woodpeckers.

PATRICK J. EGAN

TRYING TO RECOVER HIS GOLD WATCH.

By Associated Press to The Sun

NEW YORK, Aug. 12—Patrick J. Egan, former American minister to Chili, was complainant in Jefferson Market yesterday against P. Kalmus, a Canal street pawnbroker. Mr. Egan said the pawnbroker had in his shop a valuable memorial watch, stolen from him while standing in front of the Astor house watching the Swedish parade on Aug. 1.

The watch was presented to Mr. Egan about 20 years ago by the Irish nationalist party in Dublin. It bears his name, with an inscription. The hearing was adjourned until Aug. 20

FR. BECKLE'S GALA DAY.

Rev. Fr. Buckle of Nashua, N. H., is to run a big gala day tomorrow at Nashua driving park, to have horse races, automobile races and various other features to make out a full gala day. J. H. Ryan of North Chelmsford has entered his colt Teddy Roosevelt in the Socks colt race.

CHARITY CLAIM

It Will be Tested in Court

SUMMONSES SERVED ON REVERE BEACH MEN

Chief West Will Continue Crusade

By Associated Press to The Sun

REVERE BEACH, Aug. 12.—Chief H. W. West of the Metropolitan park police served summonses yesterday afternoon on the four amusement managers whose places were open last Sunday to appear at Chelsea court for trial.

The four defendants in these new prosecutions are Clara Stapleton, Charles L. Ridgeway, Simon Alexander and Edward L. D. Turner.

They are each charged with conducting a "public diversion on the Lord's day," and they are cited to appear in court on Thursday.

Messrs. Alexander and Turner are not in the show business at the beach on week days. They were representatives of organizations in charge for Sunday only. Alexander was running the Crescent Gardens theatre last Sunday as the representative of the Congregation Beth Israel of Cambridge, of which he is vice president. It was the first appearance of that society in this capacity.

Crescent Gardens theatre has been run on Sundays nominally by the Children's Aid association heretofore and a case has been brought against Manager O'Neill, who is in charge other days of the week, charging him with being the man in charge Sunday, July 26, on which he was fined $250 in the lower court. An appeal on that case is now pending.

Edward L. D. Turner is the representative of the Ladies' benevolent association, an organization said to be incorporated and which is in charge of the Sunday productions of the Johnstown flood spectacle.

The cases of Miss Stapleton and Charles L. Ridgeway are different from any of those previously brought by the police, in the respect that there is no claim advanced that any other organization was in charge Sunday than on week days.

Mr. Ridgeway is proprietor of an establishment which gives rides on mechanical contrivances moving in water. He claims that they are boats and that therefore they can be run on Sundays. He told the Globe reporter he should rest his case on the statute which reads: "Nothing in this section shall be held to prohibit the letting of horses and carriages or the letting of yachts and boats."

Two years ago Mr. Ridgeway was in court on a similar case, and in the lower court the case went against him and he was fined $50. He appealed, but before the case reached the superior court he lost his location on the beach and withdrew the appeal but was not required to pay the fine, he says.

He feels confident the present case will vindicate his interpretation of the law, and says he will get a supreme court decision of the question if necessary.

Mr. Ridgeway puts emphasis on the fact that he has never surrendered his place to any organizations to be run on Sundays.

Miss Clara Stapleton is the ticket seller at the other resort which gives its patrons rides on boats. In this place the boats are carried along in a winding sluiceway on a current of water, kept in motion by a large wheel. The defence is in this case is the same as that of Mr. Ridgeway.

A BOGUS BILL

WATCH YOUR ONE DOLLAR SILVER CERTIFICATES.

By Associated Press to The Sun

WASHINGTON, Aug. 12—The secret service has discovered a new counterfeit $1 silver certificate. The general appearance of the note is said to be excellent, and calculated to deceive even careful handlers of money. It is an imitation of the series of 1891, check letter D, Tillman registry, bears the portrait of Hendricks and apparently is printed from plates of photo-mechanical process. Three specimens of the note have been seen, all bearing the number 7,013,346.

LOWELL COAL CO.

Sole Agents for the Lowell Gas Light Company's

Coke and Otto Coke

$5.75 Per Chaldron
$2.88 Per One-Half Chaldron

Do not wait till we have HUNDRDS of orders AHEAD, order yours now and obtain immediate delivery. We are now putting out

Coke in Bags, 1-2 Bushel, 10c

Order this of your grocer or marketman.

LOWELL COAL CO.

43 Central Street 15 Thorndike Street

Lowell, Wednesday, August 12, 1903.

A. G. Pollard & Co.

OUR ANNUAL UNDER-PRICE SELLING

—OF—

SHEETING

Now in progress. No place in New England where you can buy cotton cloth all the year round cheaper than here, and at our Mid-Summer Sales we offer better values than usual. Just now for a few days you may find Bleached and Unbleached Cottons at much below the Regular Prices.

Unbleached

30 inches wide, standard quality, worth 5c .....4c yard

Yard wide, finer quality, smooth and soft, long remnants, worth 6 1-2c. 5c yard

Yard wide, extra quality, even and strong, good lengths and worth 7 1-2c ..... 5 1-2c yard

40 inches wide, Lockwood, very nice and smooth sheeting, for sheets or pillow cases, worth today 9c 6 1-2c yard

Seamless Sheeting

Dwight, 8-4 wide, worth 22c.....14c

Dwight, 9-4 wide, worth 25c.....17c

Dwight, 10-4 wide, worth 28c.....18c

We also have remnants for single bed sheets, 6-4 and 7-4 wide, suitable lengths for sheets at 10c and 12 1-2c

Pillow Casing

Dwight, 42 inches and 45 inches, worth 12 1-2c and 15c.....9c yard

Pillow Tubing, 42, 45 and 48 inches, worth 14c to 17c.....11c yard

Bleached

Yard wide, soft and fine, short remnants, worth 8c.....4c yard

Yard wide, heavier and longer remnants, good 8c cotton.....5c yard

Yard wide, "C," a very soft and fine cotton, and our best seller, worth 9c. 6 1-2c yard

Yard wide, percale cotton, something new, extra fine and firm cambric finish and made for special purposes, worth 12 1-2c.....8c yard

Long cloth, remnants, a soft and beautiful cotton, never sold less than 15c. 10c yard

Seamless Sheeting

Dwight, 8-4, worth 24c.....18c

Dwight, 9-4, worth 27c.....20c

Dwight, 10-3, worth 29c.....22c

We also have Good Pillow Cases, made from our remnants, which we sell.....7 1-2c and 10c each

Palmer Street Basement

A. G. POLLARD & CO.

MERRIMACK, PALMER AND MIDDLE STREETS.

The Grand Army's Second Meet at the Golden Gate; Interesting Facts About This Year's Encampment

THE approaching encampment at San Francisco of the Grand Army of the Republic possesses a peculiar interest because it is seldom that the Golden State, or for that matter any Pacific coast state, has had an opportunity of extending a hand of greeting to the grizzled veterans of the war. It is also of interest for the reason that it will give the rapidly diminishing body of old warriors an opportunity to testify substantially to the services rendered to their cause by the boys in blue who came out of California during the war. Only once before, in 1886, has the G. A. R. met in solemn conclave in California, and the people of the Golden State are eagerly awaiting the time, now so imminent, when they can renew the pleasant acquaintanceships then formed. The reunions will be tinged with sadness, however, for many of those whose hands the Californians warmly clasped in 1886 have long since answered the last roll call.

The part played by California during the war was important despite the fact that the state was far removed from the seat of hostilities. Indeed, one of the most interesting and remarkable achievements of the earlier days of the war was the march of a California column of Federal troops nearly 1,000 miles across vast deserts to Santa Fe, N. M., in the summer of 1862. The object of the expedition was twofold—to forestall the Confederates in obtaining control of the southern route to the gold coast and to prevent the organization of a southwestern territory under Confederate rule. The force dispatched from California for this purpose was a small one, numbering but 1,500 men all told, and the privations of the march were extreme, the sun beating fiercely on the alkali wastes and drinking water being conspicuous by its absence. The troopers' horses also suffered greatly by lack of forage. But the small army pressed ahead and eventually effected a union with the Federal forces under General Canby, who had been sent from Washington to organize the militia of New Mexico for the defense of that territory.

GENERAL JOHN C. BLACK.

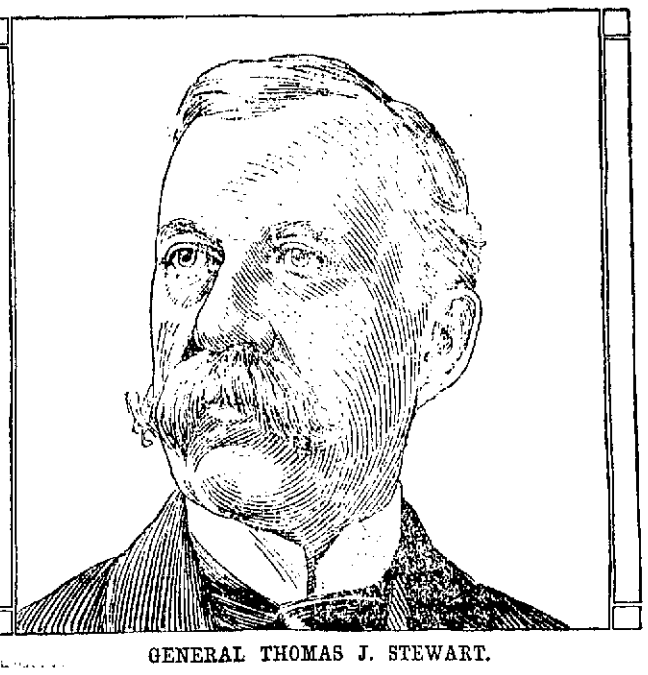

GENERAL THOMAS J. STEWART.

Gold coast men also took part in many conflicts where the war raged most bitterly, affiliating themselves with various regiments. They were especially prominent in Pennsylvania, where, upon receipt of the news that Sumter had been fired upon, Colonel E. D. Baker, United States senator from Oregon, who was killed at Ball's Bluff, Va., organized a regiment composed of Pennsylvanians who had at one time or another sought to win fortunes on the coast. The coming encampment will no doubt find among those present some who fought with Baker, as well as more who marched with Carleton, the leader of the expedition across the desert.

It will also reunite many easterners of both the northern and southern armies who have in the course of the passing years drifted to the coast, and, with sectional differences forgotten forever, will flock to San Francisco to welcome the G. A. R. battalions. It is impossible to say just how many veterans have emigrated to the coast states since the conclusion of the war, but the total will certainly be well up in the thousands, and they are certain to be strongly represented at Frisco.

Of the many visitors to the state the most prominent will of course be General Thomas Jamison Stewart, the old organization's commander in chief, who has already made numerous friends while in the Golden City arranging for the encampment. General Stewart was a "short service" man, but that was no fault of his, as he twice ran away from home in order to enlist, but on each occasion was followed by his father, who brought him back, deeming that it would be madness for a lad of his tender years to go to the front. Finally, when barely sixteen years of age, he succeeded in his great ambition, enlisting in 1865 as a private in Company C, One Hundred and Thirty-eighth Pennsylvania volunteers, in which regiment he served until hostilities were over.

After the war General Stewart went into business, from which he retired in 1883, thereafter devoting himself to politics, the national guard and the G. A. R. The general was for some years secretary of the soldiers' home at Erie, Pa., and was later appointed adjutant general of the Pennsylvania national guard, with which, by the way, he has been connected since 1868. In 1885 and 1886 General Stewart was a member of the state legislature, being elected as a representative of Montgomery county. In the latter year he was elected secretary of internal affairs, to which office he was re-elected four years later. The general's service in the G. A. R. has been noteworthy. He has been assistant adjutant general and adjutant general to the national commander, and has held all the offices of his post and department. He was chosen commander in chief at last year's encampment, his leading opponent for the honor being General John Charles Black of Illinois.

The latter will also be a visitor to San Francisco and will attract a great deal of attention apart from his personality, as many deem him the strongest candidate of the year for the highest office in the gift of the veterans. General Black is a native of Mississippi, where he was born in 1839. When the war broke out he was at college at Crawfordsville, Ind., but he at once closed his books and volunteered. Beginning as a private, he was gradually promoted until he was mustered out with the rank of colonel and brevet brigadier general of United States volunteers. The general took part in many battles and in two long sieges, being wounded at Pea Ridge and Prairie Grove. Upon the conclusion of the war he resumed the study of law and eventually began to practice in Illinois, of which state he has since been a resident.

Like General Stewart he has been prominent in politics. He was the unsuccessful candidate for lieutenant governor of Illinois in 1876 and three years later entered the race for the United States senatorship of that state, but was again defeated. In 1885 President Cleveland appointed the general pension commissioner, and in 1892 he was elected representative at large from Illinois to the Fifty-third congress. From 1895 to 1899 he served as United States attorney for the northern district of Illinois. General Black has long taken a leading part in the councils of the G. A. R., and his friends are convinced that his candidacy for national commander will be more successful this year than it was last year.

San Francisco has made extensive preparations for the reception and entertainment of her visitors, of whom fully 100,000 are expected to come from points outside of California. Financial arrangements were completed some months ago, the state legislature appropriating a goodly sum and the reception committees raising still more. The G. A. R. officials have received assurances that the living accommodations will be ample and excellent and that hotel rates will be reasonable. The citizens of San Francisco intend to join heartily in the pleasant task of making the strangers feel perfectly at home and already many delightful entertainments and pleasure trips have been planned. Altogether the general sentiment is that the encampment of 1903 will in every way be an unqualified success.

CHANNING A. BARTOW.

Nelson A. Miles' Life Story Told by the Camera

NELSON APPLETON MILES, who has now relinquished the chief command of the American army, began life as a New England country lad. He was born in Westminster, Mass., where he spent his boyhood. When not going to school or working on the farm young Miles was engaged in playing soldier. The military spirit was thus imbued in the future general at a very early age. He was always a "spunky" youth.

BEFORE he was of age young Miles removed to Boston, where he entered upon a mercantile career, obtaining a clerkship in a glass and crockery store. But the occupation was not altogether congenial and he longed for an opportunity elsewhere. The chance came ere long in an unexpected way—the breaking out of the civil war. Miles promptly resigned his clerkship and helped organize a company of volunteers.

YOUNG Miles was then about twenty-one years old. Holding a lieutenant's commission, he started to the front with his company and served throughout the war, gradually being promoted until in 1865 he became a major general of volunteers. He took part in all the battles but one of the Army of the Potomac and showed great grit, energy and determination. In appearance General Miles was at that time slender and lithe.

AFTER the war Miles was commissioned colonel and brevetted major general of the United States army, and in 1869 was given command of the Fifth Infantry. Then began the Indian campaigns which were to win for him national fame. For over twenty years Miles served west of the Missouri, during the greater part of which time he was fighting the red men. His most notable exploit was the capture of Geronimo.

WHEN the Spanish war began, great responsibility devolved upon Miles, who was by that time the general commanding the United States army. After taking part in the negotiations for the surrender of the Spanish army at Santiago he sailed from Cuba for Porto Rico, which island he occupied after a brief campaign. Two years later Miles received his commission as lieutenant general of the army.

THE Miles of today differs greatly in personal appearance from the Miles of the civil war. He has developed from a stripling into a powerful, well built man, and at sixty-four is more hale and hearty than many a man years his junior. The general is a home loving man and is never happier than when with his family in their pleasant Washington residence, where are to be found many interesting relics of his campaigns.

AS befits a man who has always led a strenuous life, General Miles is very fond of outdoor recreation. Perhaps his chief amusement is golf, a game which he took up a few years ago. The camera has caught the general in a characteristic pose on the beautiful links of the well known Chevy Chase club. General Miles and his son Sherman have taken part there in many a close contest at the famous old Scotch game.

George J. Gould's Rise In the Railroad World

IT is now known that the acquirement of the Western Maryland and the West Virginia Central and Pittsburg railways by George J. Gould is of far more importance than appeared on the surface at the time these roads passed into his control. When connecting links are constructed the Gould system, as the result of these deals, will extend in an unbroken line from Ogden, Utah, to Baltimore, thus satisfying one of the chief ambitions of the well known New York financier—the obtaining of an Atlantic outlet of his own. Mr. Gould has long been a prominent figure in the railroad world, and it is evident that he will soon be a greater factor than ever. As it stands, the Gould system is far reaching, there being in all over 17,000 miles of road dominated by the Gould family or under its joint control, their lines ramifying from the east to Utah and the gulf of Mexico. With the completion of the proposed extension, which it is expected will not require more than two years' labor, the present chain of roads will obviously be greatly strengthened. It goes without saying that Mr. Gould did not have clear sailing in thus increasing his sphere of influence, and the story of his acquisition of an Atlantic seaport is the narrative of a battle of financial giants.

For years Mr. Gould discussed plans for the extension in the east of his most important road, the Wabash, without seeing his way clear to make such a move. Finally he effected an agreement with the Grand Trunk system, giving him traffic rights over that road and thus permitting him to enter Buffalo through Canada. Later Mr. Gould secured from both the Erie and the Delaware, Lackawanna and Western railroads the right of running through cars over their tracks, whereby he was given an outlet at Jersey City and New York. But such an ocean outlet was by no means the ideal for which he was striving. Moreover, he was not satisfied with the New York port charges for dockage, etc., which in his opinion were so high as to militate seriously against the exportation of the commodities with which he expected to make up his tonnage, packing, house products, coal and grain. So he kept his eyes and his ears open, and when he heard that the Western Maryland railroad, largely owned by the city of Baltimore, was on the market, he was quick to make a bid for it, since he saw that he could thereby obtain the convenient and economical outlet that he had so long desired, the Baltimore port charges being small in comparison with the New York demands.

But Mr. Gould was not to obtain the road without a struggle. The Reading company, backed, according to report, by several other trunk lines, entered into competition with him, and a long fight followed, ultimately ending in victory for Mr. Gould. His next step was to secure control of the West Virginia Central and Pittsburg railway. Since then Mr. Gould has let it be known that he intends to bring the Wabash into Baltimore as speedily as possible. Work is now being pressed on the Pittsburg, Carnegie and Western railroad, connecting Pittsburg and Steubenville. To complete the necessary connection between the Western Maryland and the Wheeling and Lake Erie lines it is only necessary to build a short link in West Virginia and another in Ohio. When the chain is finished the Wabash, instead of ending at Buffalo and Toledo, will reach Pittsburg and Baltimore.

The story of how Mr. Gould managed to effect an entrance into Pittsburg is in itself an interesting chapter in the history of his trunk line scheme. At one time Mr. Gould had made an effort to secure control of a trunk line leading to New York, but this effort failed. Shortly afterward, casting about for an ally who might directly or indirectly further his Atlantic outlet project, Mr. Gould hit upon Andrew Carnegie. Mr. Carnegie happened to be very anxious just about then to secure new means of transportation for the material used in his steel plants at Pittsburg and the products of these plants, and he felt that Mr. Gould was the man he needed to provide these means. Accordingly a compact between these two financial powers was effected, and as a result, despite strenuous opposition to the plan, a Gould line into the great iron and steel center is in process of completion. It will readily be understood that the Gould interests will boom the shipping industry of that city. The United States government is engaged in widening and deepening the channel near the spot where the Gould terminals will be located, and it is the intention of Mr. Gould to finish the work, if necessary, and secure a channel thirty feet deep to the Wabash docks. Mr. Gould's plans, as outlined by him in a recent interview, include the upbuilding of a big cattle transportation business to Baltimore, and he also expects to feed outgoing ships from that port with coal mined by interests allied to him. The docks and other terminal facilities which he intends to build will be constructed on a scale commensurate with his hope of restoring Baltimore to her old time prestige as a shipping port.

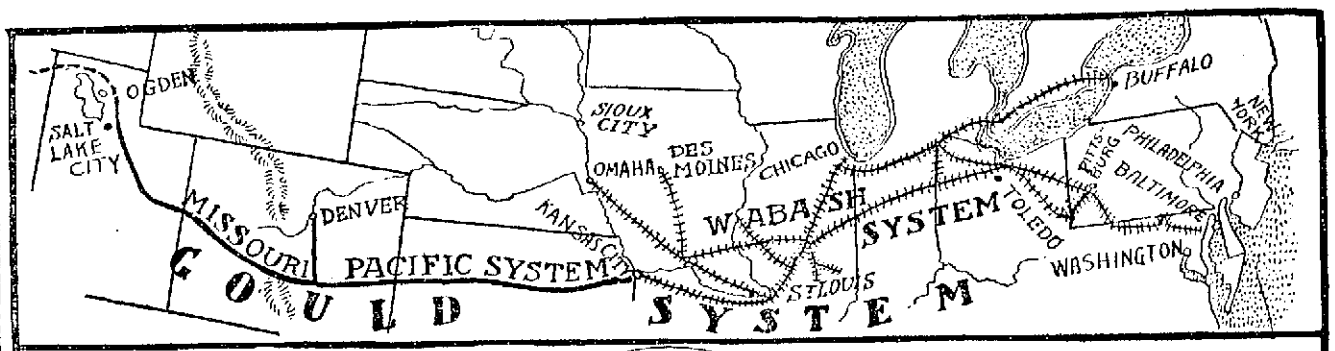

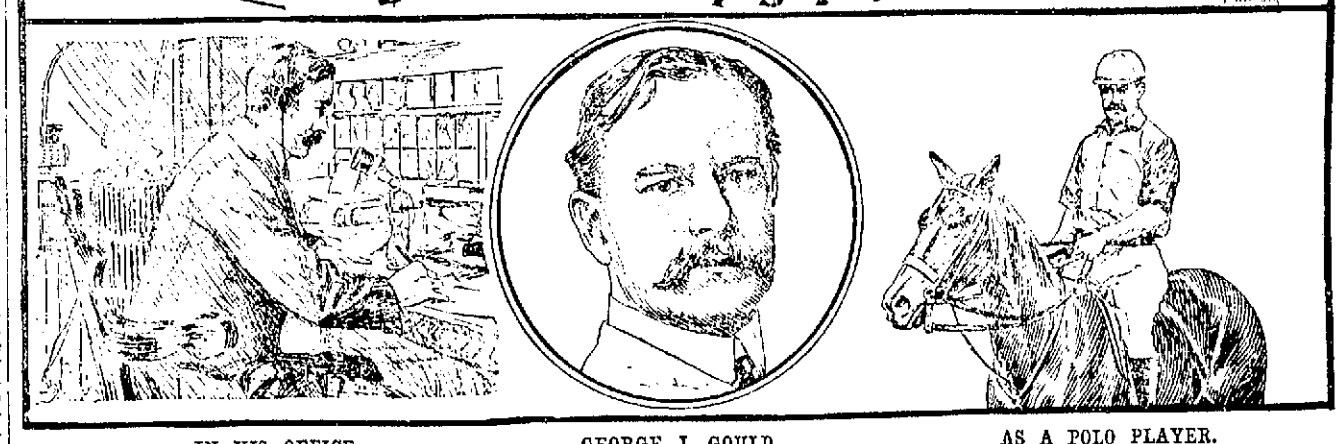

IN HIS OFFICE. GEORGE J. GOULD. AS A POLO PLAYER.

If his plans are interesting, Mr. Gould's personality is doubly so. Contrary to what might be expected from his financial achievements of the past and his great undertakings of the present and future, Mr. Gould is one of the most unassuming of men, and it is one of his proudest boasts that he can pass daily through the streets of his home city without being recognized, save by those who know him personally. He is a hard, tireless worker, is George Gould, early on hand every business day at his office in the Western Union building in New York and steadily at his desk until it is time for him to catch the late afternoon train for Lakewood, N. J., where he makes his home the greater part of the year. One of the most pleasing characteristics of the man is that he is a thorough home body, never happier than when in the company of his wife and children at Georgian Court, as his Lakewood residence is called.

He is as much the friend and companion of his boys as he is their father, shares their sports with them, notably polo, and whenever possible takes them with him on his tours of inspection over the many railroads in the control of which he plays a leading part. As a financier Mr. Gould is undoubtedly much more conservative than his father, the late Jay Gould, ever was, save in the closing years of his life, and does not attempt to dazzle Wall street by any coup de finance. Whether or no his present plans and his alleged alliance with the Rockefeller interests will result in a change of policy it is impossible to foresee.

WALTON J. JAMES.

TRAINS TO AND FROM BOSTON

SOUTHERN DIV.

To Boston. Lve.	To Boston. Arr.	From Boston. Lve.	From Boston. Arr.
5.42	6.50	6.00	7.07
6.22	7.40	6.30	7.28
e6.33	7.36	7.34	8.54
6.42	1.58	8.35	9.01
e7.02	8.02	e9.00	9.36
e7.24	8.10	9.20	9.57
7.31	8.50	e10.00	10.37
7.45	8.35	10.17	11.34
8.50	9.46	e11.30	12.07
9.40	10.40	12.00	12.56
11.00	12.03	e1.00	1.38
e11.43	12.25	1.15	1.52
e12.14	1.00	2.00	3.01
1.40	2.50	e3.00	3.38
e1.55	2.39	3.47	5.00
3.03	4.20	4.14	5.30
e3.47	5.30	e5.00	5.38
4.02	4.45	5.33	6.20
4.25	5.30	5.47	6.54
e5.22	6.15	6.14	7.27
5.44	7.10	e7.30	8.08
e6.22	7.05	e8.30	9.08
e7.19	8.00	10.30	11.34
8.42	9.38	11.20	22.22

SUNDAY TRAINS

Lve.	Arr.	Lve.	Arr.
s6.38	7.30	s.00	10.07
1.24	8.10	4.00	1.57
8.45	9.49	5.00	5.59
9.20	10.12	e7.30	8.08
s4.25	5.30	e8.30	9.08
s5.58	7.00	9.00	10.02

WESTERN DIV.

To Boston. Lve.	To Boston. Arr.	From Boston. Lve.	From Boston. Arr.
8.50	5.00	7.30	8.34
8.00	8.54	9.25	10.32
9.25	10.39	10.45	11.41
10.50	12.02	11.50	1.08
12.05	.59	2.15	3.19
12.45	1.57	3.36	4.55
2.30	3.44	4.25	5.45
3.10	4.10	4.58	6.30
3.55	5.04	6.04	7.05
5.06	6.43	6.35	7.48
6.15	7.15	9.30	10.40
7.00	8.06	B11.15	12.18
9.25	10.30		

SUNDAY TRAINS

Lve.	Arr.	Lve.	Arr.
8.15	9.27	8.00	9.17
12.05	1.26	12.00	1.02
4.05	5.18	5.00	6.25
5.30	6.55	8.40	9.40
8.45	9.45		

Trains by western division leave Lowell from Middlesex St. Station.

eExpress.

sFrom Middlesex Street Station only.

B Runs to Lowell Wednesdays and Saturdays only.

LOCAL NEWS

Printer—F. A. M. Tobin's Printery.

Finest Wedding Hacks at O'Donnell's stables, 84 Jefferson street. Tel. 439-4.

OLD TIME SHOOT

TO BE HELD BY LOWELL ROD AND GUN CLUB.

There will be an old-time shoot by the members of the Lowell Rod and Gun club tomorrow afternoon at their range in Chelmsford, to which the members are looking forward with more or less interest, as are also the "Hasbeens" and all others who think they can shoot.

ITALIANS STRIKE

LIVELY TIME AT WORCESTER YESTERDAY.

By Associated Press to The Sun

WORCESTER, Aug. 12.—About 60 Italians employed at Overlook hotel, Charlton, went on strike Monday afternoon over a misunderstanding about their pay, which was three days over due. They formed in a platoon and marched along the line of the Worcester & Southbridge street railway compelling men to quit work. Yesterday morning they threw workmen from the cars at the car barn at Charlton. The workmen eluded them by going up the line and being picked up by a car.

SUMMER FUEL

A clean, healthy fuel for your kitchen. Try a load of our DRY COARSE KINDLING WOOD. It is just the thing for light cooking or kindling coal fires. Postal or telephone orders will receive prompt attention.

JOHN P. QUINN

Cor. Gorham and Dix Sts.

All Gorham street cars pass the yard.

WELCH & DANAHEY

Practical Steam Fitters, Pipers Plumbers

1624 CENTRAL STREET.

FOR SALE

One Waverly Electric Delivery Wagon

never been used; in perfect condition.

N. E. MOTOR CO.

335 Pawtucket St., near Vesper boat house.

JAMES E. O'DONNELL

Attorney-at-Law,

6 HILDRETH BUILDING, LOWELL

Notary Public. Telephone.

J. F. O'DONNELL & SONS

FUNERAL UNDERTAKERS,

320, 322, 324 Market St.

Personal attention given to every detail. Funeral chapel, also morgue, connected with this establishment. Tel. 423-3.

Wilfred Kershaw

(Organist at St. John's Church.)

TEACHER OF PIANO

ROOM 27, ASSOCIATE BLDG.

WEDNESDAYS FROM 2 TILL 7 P. M.

PERSONALS

Mr. George H. Webster of Salem, Mass., is visiting in Lowell.

Mrs. Mortimer Darby and daughter have gone to Meredith, N. H.

Fred McSorley of Fayette street is at Salisbury beach for a few days.

Dr. D. N. Patterson and Mrs. Patterson returned home yesterday after a week's visit in Lewiston, Me.

Firth Russell has returned from a two weeks' camp at Island Pond.

Miss Annie Daley of Mill street, is on her vacation at Newton Lower Falls.

Mrs. Elsie M. Sanders is spending a week with relatives in Peterboro, N. H.

Mrs. Edward McGovern and Mrs. S. E. Dawson are visiting the nearby beaches for a few weeks.

Mrs. H. E. Grover is stopping at the Montreal house, Old Orchard, Me., for a few days.

Mrs. Elizabeth Marron has returned from a ten days' trip to Fryeburg, Me.

Mr. and Mrs. D. J. O'Brien of Rogers street are at Juniper Point for the month of August.

Miss Mary Sheehan of Rogers street has returned from her vacation spent at Salem Willows.

Miss Alice Horan, of Floyd street, leaves today for two weeks at the Maine beaches.

Mr. Fred Miles has started on his two weeks' vacation. He is on the way to Fredericton, N. B.

James W. Brooks leaves for Old Orchard beach on Thursday of this week.

Messrs. Frank LaDuke and E. D. Adams are at Intervale for the summer.

Mr. Clarence Archer has left Lowell for Winthrop beach, where he will spend the next two weeks.

Thomas F. Welch, of hose 7, is on a two weeks' vacation, part of which he will spend fishing at Plum island.

Mr. and Mrs. Peter Dunn of Adams street, are visiting at Salisbury beach for two weeks.

Miss Mary Fitzgerald, of School street, is spending three weeks at Old Orchard, Me.

Miss Katherine Miskella of the city treasurer's office has returned home after a vacation spent at Crescent beach.

James H. Riley of Lakeview avenue gave an outing to his relatives and friends at the Beharrel cottage, Crystal lake, Sunday.

Miss Alice Gray of Tolman avenue and her two nieces, Misses Alice and Annie Gray, are spending two weeks at Morrisville, Vt.

Mr. C. F. Smith, the ex-postmaster of Newburyport, is in this city visiting Victor H. Meister, the physical director of the local Y. M. C. A.

Master Charles Mahoney of Butterfield street has returned from Worcester, where he has been spending the last two weeks.

Little Miss Helen Marie Grimard of Butterfield street, is passing the month of August at Scituate, the guest of her aunt, Mrs. William Warden.

Rev. Fr. Brull, O. M. I., of St. Joseph's rectory, is spending a short vacation at Marblehead.

News has been received at the rectory that Fr. Marion's health is much improved and that he will soon be able to come back from Canada where he went for his health some two months ago.

Misses Florence and Cecile Dozois have gone to Westboro for two weeks.

Mr. Amedee Lahaise and son Alphonse of West Sixth street are spending a few weeks at St. Hyacinthe, Que.

Mr. and Mrs. Eli Delisle and Mr. and Mrs. Ambroise Vigeant are at Revere beach.

Miss Gertrude Langley and Messrs. Abraham L. Young and Edwin S. Marshall of Peabody are the guests of Misses Laura Chabot of Wentworth avenue and Miss Marie Louise Vigeant of Dodge street.

Edward Fox, Frank McGann, James McDermott, John Doherty and James Walsh, the five Lowell young men who graduated from Holy Angels college, Buffalo, N. Y., have entered the oblate novitiate at Tewksbury.

Mr. and Mrs. Isidore Laurent of Moody street, have returned from a three months' trip to Canada.

Mrs. Eloi N. Breault is able to be about again after having been confined to her bed for two months with muscular rheumatism. Her little daughter, Clara, who has been dangerously ill, is also better.

Mr. Pierre Brunelle, father of Dr. Brunelle, is critically ill, the trouble being cancer of the stomach.

Miss Mattie A. Thurston and Miss Helen C. Osgood are spending the month of August with friends in Leominster, Mass.

A young son was born Monday morning to Mr. and Mrs. Albert J. Ryan, 381 High street. The little stranger will be known to the world as Albert J. Ryan, Jr.

Born, yesterday, to Mr. and Mrs. John Ewing, 222 High street, a 10-pound boy, John Marshall Ewing.

Miss Marietta Carroll, bookkeeper for Carroll Bros., and Miss Minnie Freeman of the city treasurer's office leave this week for their vacations, to be spent at Crescent beach.

Mr. Murphy Lyons of Cross street is spending his vacation at New York and Newark, N. J.

Mr. and Mrs. F. E. Bascom have returned from New York after attending the funeral of Mrs. Bascom's father. Mrs. Bascom spent seven weeks taking care of her father.

Misses Catherine and Sarah Sparks, who have been touring Europe for the past six weeks, sail from Liverpool for home today.

Mr. and Mrs. William Connell of Mt. Vernon street and their family have left for West Newbury, Mass., having received the news of the death of Mrs. Patrick Connell, Mr. Connell's mother, yesterday morning.

Mrs. Aspinwall and her two daughters, Martha and Grace, are at Camp Comfort, Salisbury beach, for the month of August. W. F. Trumbell, W. A. Severance and Pearl Rollins are also spending their vacations at the same place.

George F. Lawson, formerly of the Mail and recently of the Bridgeport Herald, has secured a position on the dramatic staff of the Dramatic Mirror of New York city, and engages in his new work August 24. Dramatic work is Mr. Lawson's special field, into which he has put much work, and his sudden jump to one of the best known theatrical papers in the country will be appreciated by his many friends here.

Mrs. Mary Teague of Charlestown is the guest of Mrs. Thomas F. Maguire of Varney street.

Bertha W. Lee of Bridge street is the guest of Mrs. George H. Wood at her cottage at Marblehead Neck.

Rev. H. B. Foster, pastor of the Westminster United Presbyterian church, is attending the conference at Northfield this week.

Misses Martha Holden of Moore street and Katherine O'Neil of Bleachery street are at Revere and Crescent beaches for two weeks.

Jeremiah and James O'Sullivan, sons of ex-Alderman James O'Sullivan, have returned home after vacations spent at Old Orchard.

Alderman Richard J. McCluskey, Thomas Lynch of Andrews street, and John Ingals of Centralville, are all at Old Orchard for two weeks.

Misses Esther and Stasia Downing of Broadway, left yesterday noon for Ocean Park, where they will be the guests of the Misses Murphy of Walker street.

Misses Carry and Hooper of Stoughton block of Boston, and Slattery, of Canton, have returned to their homes after visiting friends in this city for a few days.

Miss Lizzie Walsh of the J. C. Ayer office, and Miss Alicia Inglis of the Middlesex counting room are spending two weeks at Revere beach and Dorchester.

ALMOST A PANIC

Frightened Horse at Franklin Field

By Associated Press to The Sun

BOSTON, Aug. 12.—A panic among 10,000 persons was narrowly averted on Franklin field last night by three or four cool heads stopping a frightened horse which had threatened to break through the crowd. A concert was being given by the municipal band, and the field was black with people. Talbot avenue was also blocked with the crowd and carriages.

The program had reached the next to the last number when the excitement began, which did not affect the players, who kept right on playing. The people on the field knew that something had happened when they saw the crowd from Talbot avenue make a sudden rush for the field, but the excitement was over almost as soon as it began.

The horse in question was hitched to an open carriage in charge of two young men. A passing automobile frightened the horse and it began to rear and plunge. Suddenly it made a dart in the direction of the field. The driver tried his best to quiet the horse, but he and his friend were obliged to get out of the carriage to avoid being thrown out.

Witnesses of the affair claim that the whip was used too freely, which so rattled the horse that it did not know which way to turn.

Some men seized the bridle and the animal stumbled and was brought down. The carriage was overturned and one of the wheels was damaged. When the horse fell it was an easy matter to unhitch it and lead it to a stable.

ANNUAL PICNIC

OF COBURN MISSION HELD AT WILLOW DALE.

The fourth annual picnic of the Coburn mission was held at Willow Dale yesterday.

A large crowd of the members and their friends were up bright and early to be ready to start on the special car which had been chartered. The event of the day was a ball game between the married and single men. The married men by the work of their battery and heavy stick play pulled out a victory of 9 to 8. The features were the battery work of J. Morris and Bessom for married men and John Caddell and M. Hartman for the singles, and Andrew Caddell's hot work at second base. The umpiring of John Tewksbury was of a high order.

The program of sports carried out resulted as follows: Boat race, John Caddell 1st, M. Hartman 2nd. Double oared race won by Walter Wentworth and Johnny Scanlon. Men's boat race won by James Caddell, William Hoey 2nd; 75-yard dash, boys under 12, Johnny Wentworth 1st, David Caddell 2nd. The party returned at 7 p. m., all satisfied that they had spent an enjoyable day all round.

BULLET IN ARM

MAN SAID HE DID NOT KNOW WHO SHOT HIM.

By Associated Press to The Sun

BOSTON, Aug. 12.—Frank Chicci, a man with a strange story of ambush, was brought into the City hospital relief station at 10 o'clock last evening, with a bullet in his left elbow. Through an interpreter he said that on South street, Somerville, a little while before, some one had fired five shots at him from the shadows, and one had taken effect.

He had evidently been treated first by an East Cambridge physician, for he had a card bearing the name of one, asking that he be admitted at the relief station. He told a story of how some one had been lying in wait for him a long time, and his appearance backed up the assertion that there had been some kind of a fight. He was admitted.

GLIDDEN'S TRIP

Party Obliged to Change Its Route

WILL GO BY WAY OF LAPLAND

Trying to Reach the North Pole

Mr. and Mrs. Charles J. Glidden, who left Boston on June 16 last for an automobile trip to the Arctic circle are now, it is believed, endeavoring to reach the circle via Lapland, instead of through Norway, as was originally intended. The tourists encountered the first real opposition to their plans in the latter country, which seemingly is not yet awake to the possibilities of the automobile. The party made a three-days' voyage across the North sea and around the northern coast of Denmark, reaching Copenhagen Aug. 1. From here they toured to Elsinore, Denmark, arriving there Aug. 3, on which day Mr. Glidden wrote as follows:

"As matters now stand the prospects of a drive at all in Norway are not encouraging and I am endeavoring to arrange a drive in Sweden, on the west coast of the Gulf of Bothnia into Lapland, and if successful a more northern point can be reached than in Norway—the road in that country ending at latitude 64½ north, while in Lapland, I am informed, the Arctic circle can be crossed.

"The first advice of troubles in Norway reached us at Dublin and after all arrangements had been completed. A cable from my representative said that two of the governors about half way up to the circle had cancelled the permits issued and others had added many restrictions, making a journey almost impossible.

"An appeal to the American consul by cable resulted in on improvement of the situation, and finally limited the drive practically to a region in and around Christians, although by using the trains in certain sections, the upper locality could be reached. This, however, is not automobiling, nor very satisfactory.

"Mass meetings were held in some of the provinces and the governor's action influenced. Some of the restrictions ordered required advertising in the newspapers six days before leaving a locality and the notifying of all sheriffs the exact time and day the car would pass in their territory. One governor insisted that a man on horseback should precede the car as a pilot, warning the entire population of its coming and clearing the right of way, although the speed limit was 15 miles an hour. Evidently a Paris-Madrid or Gordon Bennett race was anticipated. At the bottom of all the objections, I have been advised, are the farmers, vehicle drivers and tourist agents, they declaring that the automobile invasion of their countries was the beginning of the end of their prosperity. The farmers make a good living raising horses and produce for the tourist and the drivers, vehicle owners and tourist agents are handsomely paid for their services, hence the opposition.

"A prominent citizen of Christiania said that all this would be changed within the next year or two. The excuse offered in some quarters that the roads are hilly, narrow and dangerous, comes from the inexperienced persons, as the roads are not materially different from those of Switzerland or the Austrian Tyrols, and last year no trouble was experienced driving 1500 miles over mountains in the Alps and Tyrol countries. No restrictions as to driving in this, the land of Hamlet, are in force now, except a speed limit of 10 miles in the cities and 15 in the country districts. A special license, however, is required for Copenhagen. This I obtained from the police department with the assistance of our American consul, Mr. Raymond R. Frazier of Wisconsin.

"A drive in Denmark was commenced on Wednesday, July 29, accompanied by Mr. and Mrs. Frazier, northward to Elsinore, the home of Shakespeare's 'Hamlet,' passing through many fashionable seaside resorts, including Marienlyst, Denmark's Newport, and Fredericksborg. In the latter town is the castle, the autumn residence of the royal family. At Elsinore we drove on to the ferry and in 20 minutes from the mailing of this letter will be conducting negotiations with the authorities of Sweden in Helsinborg for permission to drive the automobile to the far north, reserving Jutland and other prominent places in Denmark for a drive after the completion of the Scandinavian journey."

BAD $5 BILLS

Lookout for One on a Morristown, N. J., Bank

Lowell people should be on the lookout for counterfeit $5 bills. One Merrimack street merchant had one passed on him yesterday. It was on the Iron National bank of Morristown, N. J. A similar counterfeit has been noted in other stores and although in most instances the bill has been detected, it has been successfully passed in some instances.

Another bad bill in circulation is a $5 note on the Fourth National bank of Boston, check letter A, series of 1882, Tillman register, Morgan treasurer. The note is a straight photographic reproduction on ordinary bond paper, bearing a few red ink lines in imitation of the silk fibre of the genuine paper.

Either of these counterfeits can easily be detected by the feeling of the bill, as no counterfeiter has yet learned to give his productions the peculiar surface found on the ordinary bill.

BOARD OF POLICE

MANY MINOR LICENSES GRANTED LAST NIGHT.

The following licenses were granted at the regular meeting of the police board last evening:

Common Victualler—J. H. Fletcher, 159-161 Fletcher street; Basil Stavreanopoulos and John Polichronopoulos, 450 Market street; Panajoles Katsicares and Costas Viaticares, 630 Market street.

Junk Collector—Louis Levin, 124 Howard street.

Hawker and Peddler—Zenon Rondeau, 66 Tucker street; J. A. Elwood, 337 Thorndike street; O. Dane Starkey, 70 Quebec street; Guisseppe Petrillo, Dracut, Mass.; Frank C. Drew, Westford, Mass.; George M. Robinson, East Chelmsford, Mass.; W. P. Foye, Dracut, Mass.; George F. Galbrant, Tyngsboro, Mass.; Jean B. Noel, Chelmsford, Mass.; Edward Mitchell, Dracut, Mass.; Edward Pichard, 112 Mt. Hope street.

Job and Express—Edward Judge, 90 Ludlam street; Joseph M. Halloran, 30 Canton street.

Theatre—W. F. Hall & Co., Odd Fellow's building, Middlesex street, "The Temple Theatre."

Upon petition of Joseph Hanley, George E. Desilets was appointed a special police officer for Welles hall, Kirk and Merrimack streets, the Loomfixer's association hall, without pay.

The special police warrant of Joseph Lefebvre was revoked.

The following licenses were revoked: Luke Richards, hawker and peddler, 121 Mt. Hope street; James Thomas, common victualler, 450 Market street.

THE PATROL FLEET

SECRETARY CORTELYOU ANNOUNCES THE REGULATIONS.

By Associated Press to The Sun

WASHINGTON, Aug. 12—Secretary Cortelyou yesterday formulated the rules and regulations which will control the patrol fleet, excursion steamers and other vessels carrying spectators during the coming international yacht races.

These rules are substantially the same as those in force during the races of 1901 and were proposed by the regatta committee of the New York Yacht club. Secretary Cortelyou makes it understood that suspension or revocation of license will be the punishment of any captain or pilot of an excursion steamer who breaks the rules.

WHY PAY MORE FOR SHOES

When you're able to buy 'em here at a saving of one dollar or thereabouts.

500 Pairs Ladies' Goodyear Welt Shoes, kid and patent tip at **$1.45,** worth $2.50.

400 Pairs Men's Vici Kid, Goodyear Welt Shoes, **$1.48,** worth $2.00 and $2.25.

300 Pairs Little Gents' Spring Heel Shoes, sizes 8 to 13½ at **49c,** worth $1.00.

300 Pairs Men's Satin Calf Bals at **95c,** worth $1.50.

J. L. CHALIFOUX, 47-59 Central St.

BRITISH GOLFERS

Defeated a Team of Americans

By Associated Press to The Sun

HAMILTON, Mass., Aug. 12.—The British college golfers began their American tour auspiciously yesterday by defeating a team of American college players in a four ball contest on the links of the Myopia Hunt club by a score of 3 points to 2, each match counting as one point. Scored by the American method the visitors won six holes to five. Three of the five matches were well fought and the large gallery which followed the first quartet made up of J. L. Low, Cambridge, the captain of the English team, and E. F. Hunter, Oxford, playing against F. J. O. Alsop, Yale, and N. S. Campbell, Yale, saw a match extended to the 22nd hole before the young Americans finally won it.

The match between G. D. Barn, Oxford and H. W. Beveridge, Oxford, and U. A. Murdock, Harvard, and G. Owen Winston, Harvard, also went two extra holes, in this case the visitors winning out, while the contest between D. F. Ranson, Cambridge, and C. W. Day, Oxford, against W. C. Chick, Harvard, and J. W. Baker, Yale, was another which went to the last green. The other two matches were, however, decided on the 15th green, the visitors making one 4 up 3 to play, the Americans the other by the same score. The closeness of yesterday's contest encourages the belief that the American college players may possibly win in the singles which they will play with the visitors on the same links today. In fact the feature of the day was the ease with which a majority of the American players held their opponent, going through the green, while the British players were in several instances weak in their short game. This latter part of the game, however, will probably improve greatly as they become more accustomed to the quick greens which prevail on nearly all the courses in this country. They all show, however, great familiarity with their irons and it was in this department that their strength enabled them to win the initial contest of their tour.

The two teams will meet again at Myopia today in singles with either nine or eleven men on a side, and on Thursday the visitors will play an all-Massachusetts team on the links of the Essex county club at Manchester, Mass. The results of yesterday's play were as follows:

ENGLISH.

	Pts.	Hs.
J. L. Low, Oxford, and T. M. Hunter, Oxford	0	0
J. A. T. Bramston, Oxford, and N. F. Hunter, Cambridge	1	4
H. G. B. Ellis, Oxford, and P. W. Leathart, Cambridge	0	0
G. E. Barn, Oxford, and H. W. Beveridge, Oxford	1	1
D. F. Ranson, Cambridge, and C. N. Day, Oxford	1	1
Totals	3	6

AMERICAN.

J. F. O. Alsop, Yale, N. S. Campbell, Yale	1	1
L. H. Conklin, Princeton, F. O. Rehhart, Princeton	0	0
P. H. Jennings, Yale, and Bruce Smith, Yale	1	4
U. A. Murdock, Harvard, G. O. Winston, Harvard	0	0
W. C. Chick, Harvard, H. W. Baker, Yale	0	0
Totals	2	5

YELLOW FEVER

HAS BROKEN OUT IN PARTS OF MEXICO.

By Associated Press to The Sun

WASHINGTON, Aug. 12.—An official telegram from Laredo, Tex., was received yesterday notifying the marine hospital service of the appearance of yellow fever at Victoria, Mexico.

Y. M. C. A. CAMP.

A party of twenty young men will leave Lowell next Friday afternoon to go into camp on Moody Island, Friendship, Me., for two weeks. The party will leave Boston on the Ramson B. Fuller at 6 o'clock, and arrive at Bath the next morning when they will take the steamer Monhegan and after a delightful sail along the coast reach their camp about 2 p. m. when they will do justice to a good dinner. Moody Island is an ideal place for a camp as it combines all the features of the seashore and country life. There will be swimming, fishing, boating, sports, and trips by sea and land to the different points of interest. The camp equipment includes a large pavilion situated on an eminance commanding a delightful view of the surrounding country and water. The party will sleep in tents. Twelve dories, two lap streak boats, two man-of-war boats, a sail boat and a forty foot naphtha launch will be in use during the camp.

The pavilion will be used for dining purposes and in the evening for indoor games, social gatherings and reading which will keep the place busy. If others desire to go they can make arrangements by applying at the Y. M. C. A. at once. The party will be in charge of Physical Director Meister. The following will make up the party: Frederick Strauss, Adam Myrick, J. J. Coffey, J. J. McCarthy, Chester McDonald, W. S. Byam, Cecil Hosmer, W. Wilson, Arthur Senter, Atwood Hobbs, Henry Spencer, C. A. Dana, Abram Strauss, Harry Taylor, Walter Monroe, Geo. L. Walker, C. H. Coburn, Ed. Connors, Wm. Higbie.

If you want help at home or in your business try The Sun "Want" column.

RODE TO DEATH

Spaulding Was an Expert Automobilist

By Associated Press to The Sun

PORT PLAIN, N. Y., Aug. 12.—Henry F. Spaulding, an expert enthusiastic automobilist of Buffalo, rode to his death four miles east of this village yesterday afternoon. He was on the tow path of the Erie canal. Owing to the muddy condition of the path and while turning out for a lineman's rig, his automobile swerved more than he intended and man and machine plunged into the water. The body was recovered badly entangled in a rope which had been thrown to him.

Besides other papers in Spaulding's pockets was a draft for $5000 payable to his order. Spaulding was a veteran automobilist and at Amsterdam, yesterday told Dr. J. H. Jackson that he had driven sixty thousand miles.

FEVER INCREASING.

By Associated Press to The Sun

IRISABA, Mex., Aug. 12.—The yellow fever is increasing, even in the surrounding villages.

IT HAS BEEN

OUR AIM

To sell only good Pianos so that when pianos are mentioned the name

RING

Will be instantly called to mind and none will buy without first seeing our Pianos and get our prices which for the same quality are the lowest in the country.

RING

LARGEST MOST RELIABLE PIANO HOUSE

110 MERRIMACK ST.

Plate Mirrors in Frames

10 x 17, plain, $1.00; beveled, $1.50

16 x 28, plain, $3.00; beveled, $3.45

24 x 30, plain, $4.88; beveled, $5.93

C. B. Coburn & Co.

63 Market Street

Do You Know That the Celebrated West End Brand

FLOUR

is sold to the best family trade in this city by the

LOWELL COAL CO.

$5 Per Barrel

Use a barrel and as long as you eat bread you will have no other.

LOWELL COAL CO.

15 THORNDIKE ST.

43 CENTRAL ST.

D. W. HORNE & SON

NEW COAL YARD

CAPACITY 20,000 TONS

UNLOADING 20 CARS A DAY

ALL SIZES ON HAND

YARD: Cor. Hale and Thorndike Streets

OFFICE: 15 Central Street.

TIME

For The Wind Up

Great Selling at the "Daylight Store"

The simple announcement that we had taken the small lots of $15, $18 and $20 suits found in stock taking and should sell them at

$9.75 a Suit

has made it lively business for our clerks. Lots of good dark suits, and suitable to wear all the fall and through the winter under an overcoat. Yes, $9.75 for your choice.

Talbot Clothing Co.

American House Block

Central Street, Corner Warren